The Los Angeles Times

"Sail on, sail on, and on and on"

TUESDAY MORNING, SEPTEMBER 22, 1927. C DAILY, 5 CENTS. SUNDAY, 10 CENTS.

In Three Parts—40 Pages
PART I—TELEGRAPH SHEET—16 PAGES

GREATER SOUTHERN CALIFORNIA

Liberty Under Law—Equal Rights—True Industrial Freedom

ACK PICKED BY LOWRY

t Viewed as ic or Farce

y Will Enter Ring as Money Choice or He May be Favorite

Estimated to Total 0,000, With Receipts Placed at $2,500,000

BY PAUL LOWRY
Sports Editor, The "Times".

CHICAGO, Sept. 21.—It will be the fighting chance of the club in the wide-open arena at Soldier Field tomorrow night to be the dagger left of Gene Tunney, the champion, opposed to the whistling wallops of the heavyweight crown since the days of the Marquis of Queensberry rules.

Whether the gigantic form of the giants, the greatest of all time, will be fought as the crowd estimated at 150,000 will pay approximately $40 for the privilege of watching, or whether that may be the start of a farce, a fiasco or a fizzle of ten rounds or less and many will be the new heavyweight champion of the world. That's the way I'm going to stick to it.

[ST PREVIEW

It has been no preview of the fight as you account for the affair in Philadelphia last year, and the promoters are going it blind. When Philadelphia as a criterion, plans of this great open-air arena is expected to put Chicago on the map as a close rival of Boston in zeal for bigger and better things are simply wasting their time.

Despite the confident hope that Tunney has regained his old-time form and that thousands have come to this city by Lake Michigan and up its hotels to gutting cabs like a prosperous year for the merchants in all lines, as predicted days ago for the visit of Los Angeles readers, the challenger, will be the astonishing precedent of the ring an even-money favorite to conquer Gene Tunney, the champion.

[WHAT HE FAVORITE

Backed by the flood of Dempsey cash poured into the city it is now thus likely that Tunney is the favorite when the fighters go through the ropes in the huge concrete bowl at Soldier Field.

Tunney has shown nothing at all during that would indicate any chance to the championship with the exception of Chuck Wiggins, who has had no sparring partners and will give him a decent battle, but sparring mates were the ones that showed with Dempsey could have his opponent at will.

Therefore the tip-off on Tunney was written by Harry Greb when he "covered" Tommy Loughran-Carpentier champion of Jersey City.

Greb, that is one of the previous two big scared stiffs

(Continued on Page 1, Col. 1, Sports)

REBUFF FOR MITCHELL

Legion Rejects Air Demand

Convention, However, Favors . Airplane Cabinet Post "When Warranted"

New Yorker Expected to be Elected National Chief at Session Today

PARIS, Sept. 21. (AP)—The American Legion today had its first convention fight and Gen. "Billy" Mitchell, who not long ago stirred up much commotion in the American aviation service lost his stand for immediate creation of a separate air department in the Cabinet. The convention, however, adopted a resolution favoring consolidation of all branches of national defense into one Cabinet department.

It was a day of final cleaning up of routine and tonight was given over to electioneering in behalf of candidates for national officers of the Legion and the Auxiliary.

There were more patriotic ceremonies today, more excursions to battlefields and the best air circus the French army flyers could present to startle, amaze and amuse their brothers-in-arms.

The solemn touch was given the day's proceedings when the great ossuary at Verdun was dedicated to the memory of the French who died there.

SNAPPY FIGHT

The Legion convention's open meeting which furnishes plenty of color was not lacking in that element today when the short but snappy air fight occurred. The skirmish came over the resolution recommending organization of an aviation department in the American government. The fight, led by Gen. Mitchell, resulted in defeat for the former assistant aviation chief.

The committee had reported in favor of a recommendation that such department be organized "as soon as warranted." Mitchell, speaking from his delegate's seat, shouted "as soon as warranted? Why it's wanted now!"

He proceeded to argue that the recommendation should not be qualified.

Former Governor McGovern of Wisconsin reminded the convention that the War Department is opposed at present to the establishment of a separate aviation department and urged that the disputed words be retained in the resolution.

The fight, hinged about the last paragraph of the committee's report, read:

"We, the standing committee of national defense of the American Legion, favor organization of national aeronautics as soon as warranted into a separate department of the national defense headed by a Cabinet secretary."

WORDS STRICKEN

National Commander Savage assured the delegates that the committee which framed the resolution was chosen from the most competent members and suggested that their advice could be followed.

On motion of Legionnaire Gilligan of Ohio, Gen. Mitchell's remarks were stricken from the record.

The convention then tried to de-

(Continued on Page 2, Column 7)

DAY'S NEWS SUMMED UP

Weather—Wind at 5 p.m., northwesterly, 8 miles. Thermometer—Highest, 82 deg.; lowest, 62 deg.; forecast. For Los Angeles and vicinity: Fair. For complete weather report, see last page of this section.

Radio. Page 3, Part II. Clubs and Societies. Page 7, Part II; Marriages. Page 10, Part II; Deaths. Page 11, Part II; Births. Page 12, Part II; Pictures, Page 13, Part II.

DAILY SHORT STORY. Page 1, Part II.

EDITORIAL. Page 8, Part II.

NEWS. Page 8, Part II.

COURT. Arguments near end in Ohio verdict due today. Page 1, Part II.

H. G. Wadsworth dies in Paris hospital. Page 1, Part II.

Ship is grounded for First-street repairs. Page 2, Part II.

Survey marks start of construction of University of California buildings at Westwood. Page 2, Part II.

Actress lays honeymoon plans. Page 2, Part II.

Bandit in Colorado River. Page 2, Part II.

Action by Representative Smith. Page 11, Part II.

Court refuses writ in Ohio case, holding compromises assured. Page 11, Part II.

Action on Broad ordinance for widening of Tenth street. Page 11, Part II.

County Fair breaks records. Page 1, Part II.

Thousands throngs greet Lindbergh as he flies over wins San Fran-

cisco-Spokane air race. Page 1, Part I.

Will Rogers talks in ironic strain on Southland at San Diego luncheon. Page 2, Part I.

GENERAL EASTERN. Two speeding from east to Spokane in 2300-mile air derby. Page 2, Part I.

Another day of delays observed by Denver river-compact gathering. Page 2, Part I.

Old Glory wreckage fails to yield clew as to cause of tragic crash. Page 6, Part I.

WASHINGTON. Butler plans conference with State leaders of Republican party at capital. Page 3, Part I.

Roy A. Young of Minneapolis appointed to Federal Reserve Board. Page 4, Part I.

Meredith proposal to sidetrack Gov. Smith widens breach in Democratic party. Page 7, Part I.

FOREIGN. Legion turns down Gen. Mitchell's air program. Page 1, Part I.

League disarmament committee unanimously approves arbitration and security-pact plan. Page 4, Part I.

Doctor Accused of Narcotic Use

SACRAMENTO, Sept. 21. (AP)—Accused of being a narcotic addict, Dr. Archibald A. Atkinson, a physician and surgeon of North Sacramento, today was cited by the State Board of Medical Examiners to show cause on October 17 why his license should not be revoked.

Dr. Atkinson was licensed in 1905 and has been practicing continuously in this State since that time. He leaped into prominence locally several months ago in connection with the treatment of victims of the Black Widow or Hour Glass spider. He said at that time he had treated more than a dozen cases in recent years, in all of which a complete recovery was effected.

WEEK DESIGNATED FOR WAR ON FIRES

WASHINGTON, Sept. 21. (AP)—A proclamation designating the week of October 9 as National Fire Prevention Week has been issued by President Coolidge

Which End Are We to Believe?

FATHER OF BABY BEGS FOR TRUTH

Sam Smith Distracted as Doctors Seek to Identify Infants in Mix-up

CLEVELAND (O.) Sept. 21. (AP)—"All I want is the truth," Sam Smith, father of the central figure in Cleveland's "baby puzzle," pleaded today when Dr. W. B. Glendenning examined his children. "If hospital officials will tell me the truth about what happened, then I will believe them and take this baby home. If they continue doing as they are now I might as well throw the baby away. I don't want it."

Dr. Glendenning examined Smith's three girls and one boy today to study characteristics in the children that might give a clew to their relationship to the baby girl in the hospital. The doctor declared that 2-year-old Peter Smith, whom he examined, "has the same expression as the child at the hospital." He also noted similarities of the ears of Angeline, 10, to Mrs. Smith and the baby girl she now nurses but disclaims. He particularly noted facial characteristics of the three girls and took notes for presentation at Tomorrow's hearing in Common Pleas Court.

Judge Weygandt, into whose court the "baby puzzle" was cast when Smith instituted habeas corpus action demanding his child, "George Smith," said a blood test would be made of members of the family next week.

Hospital attaches had told Mrs. Smith she gave birth to a baby boy August 22, and nine days later she was shocked to find she nursed a baby girl.

FIVE CARS OF SILK GO INTO RIVER

Raw Product Valued at $2,500,000 Lost as Result of Derailment

VANCOUVER, B. C.) Sept. 21. (AP)—Five cars of raw silk, valued at $2,500,000, went into the Fraser River near Yale, 160 miles east of here, today as the result of a derailment on the Canadian Pacific Railway.

The train, consisting of a locomotive and sixteen cars, left Vancouver this morning after the arrival of the Japanese liner Paris Maru from the Orient with a large consignment of silk for New York.

Loss Immense in Grain Fire

SACRAMENTO, Sept. 21. (AP)—Fire of uncertain origin destroyed the main grain warehouse of the River Garden Farms, located a mile and a half from Knight's early today, burning 66,670 bags of 1927 wheat, just harvested. The loss in grain alone is $207,000, states Robert Greer, superintendent of the 35,000-acre ranch of which Dr. E. L. Dow of San Francisco is principal owner and president of the directorate.

Besides the grain the corrugated iron structure, skirting the Sacramento River, equipped with every modern convenience for handling and cleaning grain, was also destroyed. Entailing a loss of another $50,000, making the total minimum estimated loss $257,000. There is insurance to cover the major portion of the loss.

Bergdoll Asks Passport Now

WASHINGTON, Sept. 21. (AP)—Grover C. Bergdoll, who fled to Germany during the World War to evade the draft, has made application to the American Consul at Stuttgart for a passport, State Department officials announced tonight. Although the message did not say, it is presumed that Bergdoll wishes the passport so he can travel in Europe.

Whether a passport will be issued has not been decided by the department officials.

Split Arises in Fruit Exchange

REDLANDS, Sept. 21. (AP)—A split in the ranks of the California Fruit Growers' Exchange, the largest co-operative marketing organization in the United States, developed today when J. S. Edwards, vice-president, announced that he has resigned as director of the Redlands-Highland District Exchange as the result of a dispute over whether individual associations have authority to dictate where their fruit will be sold, or whether the general management of the exchange itself has the exclusive authority.

SLAP AT BOBBED HAIR CAUSES CHOIR TO QUIT

KANSAS CITY, Sept. 21. (Exclusive) Denunciation of bobbed hair and face paint by Rev. E. N. Blount, a revivalist, has wrecked the twenty-five-voice choir at meetings being conducted at St. Joe, Ark. The night following his attack on modern dress only two elderly women, both with long hair and natural complexions, took seats in the choir.

Used Car Specials

The pick of used car bargains now on the Los Angeles market are specially listed in today's Times Want Ads. Dealers have selected for this one day their best-conditioned and best-looking models, at lowest possible terms. Have a look at them.

TWO FLYERS MISSING IN COAST RACE

No Word Received from Vancouver and Los Angeles Pilots in Spokane Dash

PORTLAND (Or.) Sept. 21. (AP)—Hours after the five Class A and three of the six Class B racers in the San Francisco-Spokane derby had passed here on their way, no word had been received of Verne Bookwalter of Vancouver, Wash., entry in Class B, and Arthur Borne, Los Angeles pilot, who had Robert Grey as a passenger in a monoplane. Borne also was a Class B flyer.

Bookwalter left Medford at 8:36 a.m., one minute ahead of James Rinehart of Portland, and was believed to have encountered a heavy fog which caused Rinehart to land at Camas Valley, Or. Rinehart damaged his landing gear in a cow pasture.

Borne got lost in the fog after taking off at Medford and made his way back to that city at noon. He started again, saying that he would resume the race.

The heavy fog which enveloped Southern Oregon at the time the racers went through also caused Norman Goddard of San Diego, with Harry Brown of Oakland as passenger, to wander far from his course. Goddard got his bearings when he arrived over Coos Bay and resumed his course to Portland, arriving here at 12:49.

Bookwalter is an employee of the Pacific Air Transport and is thoroughly familiar with flying conditions in Oregon. He has been a pilot on the air mail, and last spring he piloted a cabin plane to Bardon, Or., landing on the beach, to bring to a Portland hospital a boy who had broken his neck in a fall.

WILDERNESS BLAZE KILLS 19 CHILDREN

Nun Also Burns to Death When Canadian Mission is Destroyed by Fire

PRINCE ALBERT (Sask.) Sept. 21. (AP)—A nun and nineteen Indian children were burned to death when the Beauval Roman Catholic Mission at Lac La Plonge, 120 miles north of here, was burned to the ground on Monday night, according to word received here today from Big River, Sask. Dr. Amoyt of Regina, has gone to the scene of the tragedy by airplane.

News of the fire was brought to Big River by the crew of a launch which made the trip from Lac La Plonge to obtain emergency supplies. Lac La Plonge is at the end of the shell brook branch line of the Canadian National Railroad. Isle la Crosse, from where Dr. Amoyt began his airplane flight, is sixty miles north of Lac La Plonge.

The Mission Beauval has been destroyed by fire on two previous occasions. Rev. Father La Jaunesse was in charge with a staff of eight nuns, eight brothers and three oblate fathers. About eighty-eight Indian children were attending the institution.

The sister who lost her life was Sister Lea, a native of Northern Saskatchewan, members of the launch crew said. A telegraphed appeal for clothing and supplies has been received from the mission by the Grey nuns here.

JOHN M. HEFFERNAN DIES

SAN FRANCISCO, Sept. 21. (AP)—John M. Heffernan, former member of the State Board of Health, and for years a resident of Marin county, died here today.

AIR RACE TO ANGELENO

Lippiatt Wins Coast Derby

St. Paul Flyer Victor in New York-to-Spokane Class A Event

Detroit Pilot Appears to be First Among B Entries

SPOKANE (Wash.) Sept. 21. (AP)—Flashing into the lead in the Class "A" race in the New York-Spokane air derby when E. E. Ballough of Chicago, who led the field all the way from New York to Butte, made a false landing at Butte and broke his propeller, C. W. Holman of St. Paul arrived here first at 2:46 o'clock this afternoon and won the $10,000 prize.

Spokane's "favorite son" entrant, N. B. Mamer, who also passed Ballough while he was delayed an hour to replace his propeller, was second, arriving at 3:10, and for a time was acclaimed by joy-maddened fellow-townsmen as second-place winner, with its $5000 prize. When Ballough pulled in at 3:49, however, Referee E. A. Goff, Jr., announced that on the basis of elapsed time Ballough was the second-place winner and Mamer was third.

John P. Wood of Wausau, Wis., was unofficially announced as fourth, when he arrived at 3:50. Trailing Wood in were E. K. Campbell of Moline, Ill., at 4:35:13; E. H. Lee, fellow-townsman of Ballough at 4:35:32; James Ray of Philadelphia at 5:07 and E. W. Cleveland of Cleveland, O., at 5:34.

TIME OF TRIO IN DOUBT

Because information from control stations as to the time of arrival and departure of the three last finishers, Referee Goff was unable to compute their elapsed time, and to determine accurately the order in which they finished.

Third prize in this race is $2000; fourth prize is $1000, and fifth prize is $500.

N. G. Lippiatt of Los Angeles, preceding his nearest competitor in the San Francisco Class A race by nearly twenty-three minutes and beating his elapsed time by about thirty-four minutes, flashed across the finish line for first place and the $1500 prize. He arrived at 2:17 and was followed at 2:40 by Lee Schoenhair of Hollywood.

Nearly an hour and a half elapsed before the next contestant, Vance Breese of San Francisco, came in at 4:07. Jack Frye of Los Angeles followed him a minute later, and only about a minute's difference in elapsed time, in Breese's favor, separated them.

Norman Goddard of San Diego, arrived at 6:38 o'clock tonight, after having experience some difficulty in locating the field.

Second prize in this race was $1000 and third prize $500.

C. W. Meyeres of Detroit is almost certain as the winner of the Class B New York derby, Referee Goff said this evening. Although necessary information for computation of the elapsed time of any of the contestants in this flight was unavailable, Mr. Goff said that since Meyers was first out each morning all the way across the course, and in one case at least half an hour ahead of his nearest competitor, he was confident he would prove to be the winner of the first prize of $5000.

On the same basis he figured Leslie Miller of Des Moines, would be second, and the winner of the $3000 prize, and J. S. Charles of Richmond, Va., third, with a $1000 prize. Charles was the first of the Class B New York flyers to arrive, coming in at 2:22. Meyers was second, at 2:34, and Eugene Detmer of Tarrytown, N. Y., was the third arrival, at 2:42. Miller arrived fourth, at 3:02. The five other arrivals in this race

(Continued on Page 2, Column 6)

Will Rogers Remarks:

SAN DIEGO, Sept. 21. [To The Editor of The Times:] Lindbergh has been welcomed to all his various old homes, but today I saw a sight worth remembering, it was the other half of "We," land on the field where she was made.

San Diego can rightfully claim a great credit in the flight, but you can't beat Los Angeles, they had to get in on it somehow, they claim they raised the pigs that the ham sandwiches were made from that Lindy took to Paris. The pigs were raised on Hellman's ranch and cured by Joe Toplitzky.

Yours,
WILL ROGERS.

P. S. In five years this town will have grown till it reaches Tia Juana, Mex., then it can rightfully be known as the best city in America.

LINDBERGH CLAIMED BY SAN DIEGO AS ITS OWN

Cavalry Escort Gives 'Royal' Honor as Crowds Welcome Flyer Back to Starting Point

SAN DIEGO, Sept. 21. (Exclusive)—San Diego today unloosed all its pent-up emotions held back during the delay of Col. Charles Lindbergh in returning to his starting point, when the "Viking of the skies" winged his way into the city, and circled the stadium in Balboa Park where more than 50,000 citizens roared their welcome.

San Diego claimed its own with a celebration that has had no equal in the city's history, and the moment Lindbergh was sighted circling the stadium and air field everybody went wild.

Flying low, at a moderate speed, "We" circled over the stadium at 1:50 p.m. Of course Lindbergh couldn't hear the demonstration, but he could tell by the agitation beneath him that his welcome was a sincere one.

PARADE TO STADIUM

After circling the stadium, Lindbergh headed for Mahoney Field, where he landed in a lane kept clear by details of marines and police officers.

Lindbergh was welcomed by prominent San Diegans, who gave the official greeting to the flyer. He was then transported under military escort in Mayor Harry Clark's car to Kettner and B streets, where he joined the parade which moved up B street to the stadium.

Spontaneous explosions of welcome marked his passage through the city streets, and when he entered the stadium the cheering and handclapping were tumultuous. The multitude, all intent upon snatching a glance at this boy, who, with his swallow of steel—a San Diego product—set out nineteen weeks ago in the face of seemingly insurmountable odds for a leap over the ocean from New York to Paris, flooded over the sidewalks and swarmed the streets. Police, deputy sheriffs and special motorcycle officers found it a despairing task to try to keep the frenzied mob moored to the sidewalks. There were men, women and children of all ages, all beaming and all anxious and willing to heap their small mite of praise to that which already is his.

And "Lindy" was a personification of modesty. He smiled cheerily to all, giving special smile favors to some who were able to shout his name in a lusty voice above the roar of the throng.

"Only a boy, a mere lad. And he flew that airplane across the Atlantic."

ROYAL HONORS

Such was the sighing comment of a little gray-haired woman, no doubt a mother, as she set her gold-rimmed glasses a little closer to her eyes and took a satisfying look at the youth as he passed her point of vantage. But this was not all. There were many other such remarks from old and young. Those in their teens, still standing on the star-rim of youth, looked at this hero of heroes with wistful eyes.

As soon as Lindbergh brought his great silver steed with its pounding heart of steel to halt at Mahoney Field, he was whisked to India and B street, where the other sections of the parade already had gathered in formation. The big car bearing "Lindy" swept down India to B. Along this route was a crowd, the size of which could not be estimated. Then the Lindbergh machine threaded its way toward the head of the formation and the parade was on.

Radiating the honor bestowed upon them, and their spurs clinking and sparkling in the warm sun, riding ahead of the automobile bearing Lindbergh, was a platoon of Troop B, Eleventh United States Cavalry. Back of Lindbergh's auto came another platoon of mounted soldiers and on either side of him were cavalrymen. This is the "royal" formation, one of the greatest honors of cavalry which rarely is accorded.

REPLICA OF PLANE

The parade was by far the most colorful and spectacular exhibition of

(Continued on Page 2, Column 5)

LINDBERGH INTENDS TO STAY SINGLE

Flyer Denies Rumors He Will Wed in East and Will End Tour in Arizona

SAN DIEGO, Sept. 21. (AP)—Col. Charles A. Lindbergh, after being cheered by the largest throng that ever greeted any man in San Diego, took the newspaper men with him for a talk late today, and in the course of his conversation with one of them asked for a denial of a report that he is to be married.

"Tell them," said the colonel, "that I am not going to get married when I return east. I'm coming back to San Diego, not just once, but often. And I am coming back single."

Col. Lindbergh also asked for a denial of a report that his tour will end at Tucson, Ariz. He said he will fulfill the terms of his contract, which will keep him touring until he reaches New York on October 13, next.

FONCK TO BRING HUGE PLANE WEST

Ace Takes Off Friday on Nonstop "Week-end" Trip to Oakland

CURTISS FIELD (L. I.) Sept. 21. (Exclusive)—Capt. Rene Fonck announced today that he will take off from Roosevelt Field Friday afternoon in his new trimotored Sikorsky sesquiplane Ville de Paris, for Oakland, Cal. The French ace hopes to make the trip in one nonstop flight and start back for New York on Monday. He will be accompanied by Lieut. Lawrence Curtin, United States Navy, and six passengers.

"It is just a week-end trip," Capt. Fonck said, "to demonstrate the convenience, speed, safety and comfort of travel by air."

The Villa de Paris was built for a flight from New York to Paris which was canceled following the disastrous trans-Pacific attempts for the Dole prize and the loss of Old Glory, the Sir John Carling and the plane flying west from England which carried the Princess Lowenstein-Wertheim and two pilots.

Huntley, Irish Actor, Passes

LONDON, Sept. 21. (AP)—G. P. Huntley, Irish actor, died this afternoon at a London nursing home.

George Patrick Huntley, who was the son of Frank Huntley, an actor and manager, and his actress wife, made many appearances on the American stage as well as the British, chiefly in comedy roles. He was born in Fermoy, County Cork, July 13, 1868, and as a child of 6 made his first appearance on the stage.

LINDBERGH FINDS HOUR ALONE

Hero Sees Mojave Dry Lake and Lands "We" to Rest, But Even on Desert His Fame Finds Him Out as Miner Greets World-Famed Pilot

BAKERSFIELD, Sept. 21. (Exclusive)—Col. Charles Lindbergh stopped for a full hour in Kern county yesterday and few persons would have known it had it not been for Frank L. Torge, Mojave miner, who arrived back in Mojave today with a strange tale of seeing a great silver bird swoop down on the shimmering surface of Rogers Dry Lake near Muroc on the desert.

Going closer the miner says he saw the words Spirit of St. Louis on the bird's shining side and a moment later greeted the most famous man in America, the conqueror of the Atlantic Ocean, standing beside the other half of "We."

It was perhaps the only "one-man greeting" the flying colonel has received in Europe or America since his epic flight. A few minutes later he was greeted by the Muroc storekeeper, the teacher of the country school and her small class and one or two desert tourists, the miner says.

Although he had lost some time sightseeing over Yosemite Valley, Col. Lindbergh was an hour ahead of his schedule. While crossing the Mojave Desert en route to Los Angeles he saw stretched before him a perfect landing field, Rogers Dry Lake, smooth as glass and heretofore used only for setting automobile and motorcycle speed records.

In a three-mile glide, Torge says, "We" sank over the rim of hills surrounding the lake and made as pretty a landing as has ever been seen. He took no chances, coming to a stop out in the center of the vast expanse. Landing at 12:15, he rested for three-quarters of an hour and took off again about 1 o'clock for Los Angeles.

Jimmy De Forrest

predicted that Dempsey would knock out Sharkey. He is credited with 699 winners out of 700. He names his choice as the winner of the Dempsey-Tunney fight in the

SPORTS SECTION
of Today's
Los Angeles Times

Read the forecasts of Paul Losey, Benny Leonard, Westbrook Pegler and Walter Eckersall.

Hear the description of the Championship Fight over Radio KHJ, transferred to loud speakers in front of

The Times Building
FIRST AT BROADWAY

Commencing about 5:30 o'clock
TODAY

A running story by direct wire from the ringside—blow by blow and round by round.

DEPARTURE DRAMATIC

Lindbergh Says Adieu to City

Crowd of 25,000 at Field to Cheer Flyer When He Starts to San Diego

Thanks Expressed for Great Welcome Given Him by Los Angeles People

Col. Charles A. Lindbergh quitted Los Angeles yesterday in as dramatic a manner as he arrived the day before when 200,000 persons welcomed him at Vail Field.

True the crowd at the field was not so large by many thousands, but some 25,000 persons lined about the airport, crowded against the inclosure in which the Spirit of St. Louis awaited the pilot, and swept over the field as the silver-nosed airplane took the air for the short dash to San Diego.

While the crowd that witnessed the departure was smaller than the welcoming throng, it was equally enthusiastic. Hundreds of cars arrived at the field early in the morning and the thousands waited patiently for a brief glimpse of the quiet young man.

SEES FILM WORLD

But their glimpse was delayed much longer than they had anticipated for the slim, good-natured colonel had been routed out of bed to spend his morning with the motion-picture industry. First he was called on to attend a breakfast where leaders in the film world were gathered. Then he was rushed to the Metro-Goldwyn-Mayer studio where he saw pictures in the making and even worked as an extra in one production.

His time was pretty well occupied by motion-picture celebrities until his arrival at the Western Air Express field at 11 o'clock. He still was attended by various players, producers, publicity men and others, but his first thought at the field went to his plane.

Behind a cordon of police Col. Lindbergh, accompanied by Sheriff Traeger, Under-Sheriff Biscailuz and a few newspaper men, went into the inclosure. There he paused to allow newspaper photographers to snap poses of him with the other half of "We," and then started a close inspection of the trim monoplane.

INSPECTS PLANE

The crowd pressed close about the inclosure but Col. Lindbergh gave his whole attention to the plane.

The flying colonel then stepped into the cockpit, the propeller was turned over and he started to warm up the engine for the home-trip to to San Diego.

The roar of the motor was drowned by the accompanying roar of the crowd. Hundreds scampered away as the propeller kicked up a thick wave of dust that completely cloaked everything behind it. A few hardier souls, however, braved the wind and dust to keep their point of vantage.

Before entering the airplane, Col. Lindbergh gave his last message to Los Angeles.

"The landing crowd here was the best handled of any we have met in the fifty cities we have visited," the smiling flyer said, "the field is ideal and the city has been most kind to me. I will always remember Los Angeles' wonderful reception."

Col. Lindbergh also took time to indorse the flying field at Griffith Park as especially suitable for general use and advised its being made a permanent airport, according to Maj. C. C. Mosely of the Western Air Express.

OFF FOR SAN DIEGO

Col. Lindbergh took of at 11:33 at the far end of the field. After leaving the ground he banked steeply to the left and returned flying low over the hangar. He banked again to the left and went straight down the field, the plane just passing over the low hangar. He waved his hand to the crowd as he passed. At the lower end of the field he zoomed steeply into the air, turned to the left and after chasing away a commercial plane, headed for Los Angeles. The plane soon was lost to sight in the slight haze hanging over the city.

Los Angeles, the city, was given a farewell sight of the famous team when they circled the city three times before heading for Pomona where he circled the grounds of the Los Angeles County Fair.

A bouquet of flowers was presented Col. Lindbergh at the airport bearing the card of Mr. and Mrs. Schwanson of Little Falls, Minn., and a home-make cake was given him by Mrs. Frank Love. The cake was sent to the County Hospital by the colonel.

Donald Keyhoe, representing the flyer, took occasion yesterday to declare emphatically that Col. Lindbergh will not go into motion-picture work. It later was learned that Louis B. Mayer made a contract offer to the flyer at the breakfast yesterday morning but that it was flatly refused.

THOUSANDS GIVEN THRILL AT COUNTY FAIR

POMONA, Sept. 21. (Exclusive)—Charles Lindbergh in his Spirit of St. Louis, furnished thrills to 30,000 fair visitors as he circled the grounds of the Los Angeles County Fair at noon today. Word was received here early this morning that the colonel would inspect the Kellogg Airport about two miles from the fair grounds, and that he would fly over the exposition before going south.

Long before the flyer arrived the grounds were filled with a throng eager to pay tribute to America's ambassador of the air. As his plane, flying low, was heard inside the tents and buildings the crowd scrambled for all available exits until the grounds were filled to overflowing.

Lindbergh circled the race track which exhibited a vivid white sign on a background of green which read, "Welcome Lindbergh." He then flew the entire length of the grounds and waved a farewell as the plane vanished over the hills to the south.

Lone Eagle Leaving Vail Field for San Diego

[Photos by Times Staff Photographer.]

Good-by, Los Angeles

Upper picture shows the Spirit of St. Louis with Col. Lindbergh at the controls taking off for San Diego after his visit in Los Angeles. Below are two pictures of Col. Lindbergh in front of his famous plane.

Pilsudski Sole Ruler of Poland

WARSAW, Sept. 21. (Exclusive)—Marshal Pilsudski tonight stands alone the sole master of Poland after sending an order to the Senate and lower house of Parliament to adjourn for thirty days.

When the Senate session started this morning Marshal Pilsudski's military adjutant appeared and read a decree of prorogation signed by President Moscicki, who is Marshal Pilsudski's tool, and the Senators were chased out like a lot of naughty boys.

This afternoon they sent a protest against this violation of the constitution to President Moscicki.

WILL ROGERS IN IRONIC VEIN

Humorist at San Diego Pays Respects to Various Institutions of Los Angeles

SAN DIEGO, Sept. 21. (Exclusive)—Chambers of commerce of Los Angeles Harbor and a lot of other things were gibed in a wise-cracking talk that Will Rogers, America's jester, made before a joint meeting of representatives of the Los Angeles and San Diego Chambers of Commerce aboard the City of Honolulu here today.

After listening to long laudatory speeches by members of the two bodies, Rogers said: "Now, ain't that just like a Chamber of Commerce? We came here to see Lindbergh and all we're doing is talking about harbors and steamships with stuff taken out of the almanac. The chambers of commerce take the credit, but we all know that if you'd take away the climate, the scandals and Aimee we'd have nothing left.

"You have a wonderful harbor. It is good to see one where there's a building. We'll have a good harbor in Los Angeles some day but we've got a nice crop of rye on it just now."

More than 400 persons attended the meeting and luncheon given by the Los Angeles Steamship Company. The occasion was the first visit to San Diego of the company's palatial new liner. So many notables of the two cities attended the luncheon that Rogers said the ship "is lousy with them and I'm tramping on half a dozen admirals right now."

The ship was greeted at the dock by Mayor Clark and President Worth of the Chamber of Commerce, a band and thousands of citizens. It held open house throughout the day.

ORATORICAL PARTY OFF FOR MEXICO

Will Attend Meeting at Southern Republic Capital and Meet Calles

WASHINGTON, Sept. 21. (Exclusive)—Georges Guiot-Guillain, French spokesman; William Keith Watson, English spokesman; Dorothy Carlson, United States spokesman; Frederick P. Hotson, Canadian spokesman, and Arturo Garci-Fermenti, Mexican spokesman in the International Oratorical Contest on Constitutional Government, left tonight for Mexico to participate in a meeting in Mexico City the 30th inst. at which President Calles will speak. Mrs. W. O. Carlson, mother of the United States champion, accompanied the party.

The speakers were given a farewell luncheon here today by Mexican Ambassador Tellez. They will reach Mexico City Sunday night, and will receive many attentions while in the capital of the southern republic. The program for their entertainment is receiving the personal attention of Miguel Lanz-Duret, publisher of El Universal, the Mexico City newspaper which is the chief sponsor of the International Oratorical Contest in that nation.

The contestants will return to the United States early next month, so as to have a few days of rest before the final meeting of this year's contest in Washington October 14, when the winner of the world's championship cup for 1927 will be determined. Sir Esme Howard, British Ambassador, will make the principal address on that occasion.

Marion Mack Plane Fails to Arrive in Utah

SALT LAKE CITY, Sept. 21. (AP)—Miss Marion Mack, representing the Hollywood motion-picture colony, who took off from Clover Field, near Santa Monica, at 9:25 o'clock this morning in the monoplane Spirit of Hollywood for Chicago, has failed to arrive at the Salt Lake airport.

The plane, bearing messages from film folk for Jack Dempsey, was due here at about 3:30 p.m.

The plane is piloted by Frank Tommick of Venice, Cal.

Miss Mack hopped off yesterday morning from Clover Field. The flight was not the result of long planning and comparatively few people were aware that the actress was going to make the trip yesterday. Nevertheless, more than 100 persons were present at the field when she departed.

Plans for her flight were formulated late last week when a number of cinema people were present at Miss Mack's home. They agreed it would be a friendly gesture to send last-moment messages from those of Dempsey's Hollywood friends who found themselves unable to attend the fight in person. Some one in the crowd suggested sending the messages by plane and Miss Mack agreed to act as messenger.

The greeting was drawn in the form of a message on parchment. It was framed in composite style and each of more than sixty prominent Hollywood personages wrote one word of the message.

Pastor Identity Remains Puzzle

GRAND RAPIDS (Mich.) Sept. 21. (AP)—Although he was quoted last night as admitting he is Rev. Willis J. Jorfan, a missing Columbus (Ga.) pastor, the man registered at St. Mary's Hospital here as a typhoid-fever patient insisted to newspaper men today he is Rev. Willis P. Gordon, a traveling evangelist.

He denied he ever has been in Columbus, Ga.

Prize Urged for Scouts' Founder

STOCKHOLM, Sept. 21. (AP)—Sir Robert Baden-Powell, founder of the Boy Scout movement, formally has been nominated as a candidate for the next Nobel peace prize.

LINDBERGH AT STARTING POINT

(Continued from First Page)

marching ever witnessed in San Diego. Each of the contingent making up the parade were clad in the regalia of their order. Above the heads of the marchers floated to the mild breeze in the warm afternoon sunshine, the national emblem hung from cross wires. Additional American flags were staked along the rim of the sidewalks and most of the buildings were effectively draped in red, white and blue bunting. Added to this was the surging, shouting, roaring multitude—a sight seldom seen in itself—that swarmed the streets, leaving only a "wedge" through which the parade proceeded with caution.

The colonel was presented at the stadium with a silver replica of his Spirit of St. Louis made by Jessop & Sons for the Chamber of Commerce and the National Aeronautic Association, and a parachute made by a local company, and at the close of his short address at the stadium received one of the greatest ovations ever recorded here.

Following the stadium reception "Lindy" went to the home of B. F. Mahoney, head of the Ryan Aircraft Company, and at 6 o'clock he proceeded to the citizens' dinner held in his honor at Hotel Del Coronado. All of the 700 tickets for the dinner were taken several days ago and as evidence of the keen desire of many citizens to "get a close-up" of Lindbergh, reports were current this morning that scalpers had received as high as $30 for tickets that originally sold for $3.

WILL ROGERS, TOO

Dr. Roy Campbell, as toastmaster, was introduced by Howard Worth, as was Mayor Clark, who extended the city's official welcome to Lindbergh. A three-minute talk on San Diego's airport was made by Maj. T. C. MacAuley and as a special feature on the program Riccardo Martin, known as "The American Caruso," sang.

Will Rogers, cowboy humorist who came to San Diego especially to speak "in behalf of Col. Lindbergh," convulsed his auditors in a fifteen-minute address.

Probably the greatest chapter in the history of the Sciots of San Diego was written tonight when Col. Lindbergh and Rogers were initiated into the order, following an entertainment program at the Russ Auditorium. Brothers of the order from over the entire Coast were present to take part in the initiation, more than 500 arriving aboard the City of Honolulu, which docked at 9 o'clock this morning.

MEXICAN PLANES TO GREET LINDBERGH

WASHINGTON, Sept. 21. (AP)—Permission for two Mexican airplanes to enter the United States in order to participate in the Lindbergh reception ceremonies at Tucson, Ariz., tomorrow, has been granted by the State Department.

At the request of the Governor of Arizona, the department notified the Embassy in Mexico City of its action for the information of the Mexican government. The planes are expected to go from Sonora to Tucson.

CHICAMAUGUA HERO DIES

SAN FRANCISCO, Sept. 21. (AP)—Brig.-Gen. George Bryuges Rodney, illustrious figure of the battle of Chicamauga in the Civil War, died in his sleep early today at the Fairmont Hotel. He was 85 years of age.

TWO IN RACE FROM EAST

Third Fails to Get in Air

Flyers Sail Toward Spokane from Roosevelt Field in Nonstop Derby

Detroit Manufacturer and Canadian in 2300-Mile Dash for Purse

ROOSEVELT FIELD (N. Y.) Sept. 21. (AP)—Two airplanes were hurtling westward tonight in a 2300-mile nonstop race across the continent to Spokane, Wash. They left behind a third entrant, whose heavy-laden plane failed to rise for the take-off.

Eddie Stinson, Detroit plane manufacturer, the first entrant to take off, lifted his black and yellow plane into the air at 2 p.m., Eastern Standard Time, and the race was on.

Some minutes later, C. A. (Duke) Schiller, of Windsor, Ont., peering out of the cockpit of the Royal Windsor, a plane once groomed for a flight over the Atlantic, saw the starter's red flag fall and opened his throttle. He took the air gracefully at 2:11.

Then there came a long wait, for Steve Lacey of Lomax, Ill., the third entrant, had not brought his plane to the field. It was towed over from Curtiss Field, a mile away, half an hour after Stinson's plane had taken the air. Last-minute adjustments of the motor were made and gasoline was poured into the tanks. At 4 o'clock Lacey opened the throttle and sped down the runway. The plane was seen to struggle for a grip on the air, but it kept bouncing along the runway. At the far end of the planking, down which Col. Charles A. Lindbergh, Clarence D. Chamberlin and Bert Acosta, as pilot of Commander Richard E. Byrd's America, had raced as they began their famous trans-Atlantic flights, Lacey's plane almost crashed into a gully.

Into that gully, just a year ago today, a Sikorsky plane in which Capt. Rene Fonck was to attempt a flight to Paris, crashed with four men aboard and two died when the plane caught fire. But Lacey's plane was kept upright, suffering only the loss of a tail skid. When starting officials learned that it would take two hours to replace the tail skid, Lacey was eliminated. This left Stinson and Schiller competing for the first prize of $10,000 and the second of $5000.

Both Stinson and Schiller have "company" for their race through the ether. With Stinson is Koehler, a test pilot from Stinson's Detroit factory. With Schiller is Edward Bohn of St. Louis. Both are capable of relieving the pilots during the long hours of the nonstop flight.

ANGELENO WINS COAST AIR RACE

(Continued from First Page)

were: W. H. Emery, Jr., Bradford, Pa., 3:06; E. O. Knapp, Ypsilanti, Mich., 3:24; Jack Ashcraft, Towanda, Pa., 4:17; K. R. Unger, Madison, N. J., 4:43; C. B. McMahan, Miles City, Mont., 5:15.

FIVE AT MISSOULA

Five other contestants in the New York Class-B race were at Missoula, Mont., tonight, and were to be held there until 10 a.m. tomorrow before resuming their journey to Spokane.

They were: Thomas I. Hill, Coffeyville, O.; A. W. Stephenson, Dillon, Mont.; Alvene Litzenberger, Erie, Pa., C. Smith, Tacoma, and R. R. Johnson, Missoula.

C. L. Langdon of Aberdeen, Wash., first of the Class-B Coast Derby flyers to reach this city, came in winner at 3:01. The next man, D. C. Warren of San Francisco, came in nearly twenty minutes later, and Lee Willey of Los Angeles, followed him by nine minutes.

Their elapsed time placed them in that standing in the race, Langdon having ten hours to his credit, Warren eighteen minutes more, and Willey nine minutes more than Langdon.

Langdon wins a $1000 prize, Warren $500 and Willey $250. First finishers of three other contestants who came down for the night at Portland will receive $150 as a fourth prize and $100 for fifth.

Mr. Goff estimated tonight on the basis of elapsed time Holman, winner of the Class-A New York race Mont.; Alvene Litzenberger, Erie, Pa., averaged 116.664 miles an hour, Ballough, averaged 112.371, and Mamer, 109.606.

James Rinehart, Portland, still was in the air, headed toward Spokane, at last reports, having resumed his flight at Camas, Or., at 6:30 after repairing the difficulty which forced him down there today.

Verne Bookwalter of Vancouver, Wash., and Art Borne of Los Angeles, other contestants in the Class B coast derby, were unreported tonight after having left Medford today.

The average time for the first four contestants in the Class A Coast derby was announced as follows:

Lippiatt, 108.73 miles per hour; Schoenhair, 103.727; Breese, 89.196; Frye, 89.046.

The first three in the Coast Class B derby made the following estimated time:

Langdon, 89.903; Warren, 87.344; Willey, 86.06.

The speed was computed for the San Francisco race at 900 miles.

FLYER NEAR CRASH INTO CROWD AT SPOKANE

SPOKANE (Wash.) Sept. 21. (AP)—The specter of death swooped low over thousands of persons packed about the margin of Felts Field, the Spokane airport, this afternoon, then zoomed upward again and left in its wake only a wrecked airplane and a nervous shock for the spectators.

Lieut. George Towner, flying a marine corps pursuit plane, had completed a "wing over" turn above the flying field in the course of a breath-taking stunt performance, and failed to regain his course until the wheels of his ship had struck the ground close to the box seats in the front of the spectators' section.

Leaving his undergear behind him, Towner soared again into the air with a broken wing, and circled to the far end of the field to make a safe landing without injury to himself.

NOTED ALASKAN DIES

SKAGWAY (Alaska) Sept. 21. (AP)—Jonas M. Tanner, 78 years of age, for thirty years a resident of Alaska and leader of the vigilantes who rounded up the "Soapy" Smith gang which terorrized Skagway in 1898, died here last night.

EVERY MORNING IN THE YEAR — Los Angeles Times
The Times Building, First and Broadway
90c per month — DELIVERED BY CARRIER
By mail to Postal Zones 1 to 4, including California, Arizona, Nevada, $12.00; Monthly $1.05; in Zone 5, including Colorado, Idaho, Montana, Oregon, Washington, Yearly $16.00; Monthly $1.50; in Zones 6, 7 and 8, United States, Canada and Mexico, Yearly $18.00, Monthly $2.00.
Entered as second-class matter Dec. 4, 1891, at the Postoffice at Los Angeles, California, under the Act of March 3, 1879.
THURSDAY MORNING, SEPTEMBER 22, 1927.

LEGION REBUFFS MITCHEL

(Continued from First Page)

cide the question of retention of the words without balloting. Failing, a roll call was taken and the phrase so objectionable to the former aviation assistant chief remained in the resolution. The vote was 672 to 299.

The "Societe 40 Hommes Et 8 Chevaux" gathered tonight at the Arc De Triomphe, where a bronze wreath was laid on the tomb of the unknown Poilu, while a crowd of French looked on greatly puzzled by the official titles such as Chef De Chemin De Fer, Chef De Gare and others. Joseph Breen of Philadelphia, who organized the society, and Charles A. Miller of Florida, present Grand Chef De Chemin De Fer, Father E. J. Gracey of Wellsville, O., National Aumonier, and Frank W. Kee, Chef De Gare, of Chicago, were masters of ceremony.

BRICKS AS TICKETS

With bricks at ten francs each as admission tickets a gala night was held tonight at the Palais Du Trocadero and provided a healthy addition to the building fund of the Paris Post of the Legion. Miss Madeline Keltie, American prima donna, sang the French and American national anthems.

While music and song were entertaining some of the Legionnaires, others in deep secrecy were holding caucuses and electioneering. This is the night—the one night only—when the Legion resembles a national political convention.

One of the troubles of the Legionnaire is his difficulty with restaurant French. Some are so helpless they eat three meals a day with the Salvation Army, coffee and doughnuts for breakfast, coffee and sandwiches for luncheon and coffee, sandwiches and doughnuts for dinner. Unable to speak the language they are too diffident about trying small restaurants where they could dine well at reasonable cost and their pocketbooks shy at the palace dining-rooms where every waiter knows his English.

SPAFFORD LIKELY TO BE ELECTED TODAY

PARIS, Sept. 21. (Exclusive)—Edward A. Spafford, past commander-of New York Legion, will be elected national commander of the American Legion tomorrow morning unless a dark horse shows unforeseen strength, it was ascertained tonight in a canvas of the State delegations.

The only other serious candidate is Col. Munroe Johnson of South Carolina, who is the favorite of the South, but it was indicated tonight that he will withdraw, probably before the balloting, when he sees the overwhelming tide in favor of the New Yorker.

The Illinois delegation, with seventy-seven votes, the largest of any swung around to Mr. Spafford today, behind New York and Pennsylvania, with seventy and sixty-five votes, respectively. The three largest delegations are supported by California and Ohio with forty-one each, Iowa and Massachusetts, as well as practically all the other Eastern States.

WOMEN NOMINATE THREE FOR ELECTION TODAY

PARIS, Sept. 21. (AP)—Delegates of the women's auxiliary of the American Legion put business before pleasure again today and they were hard at work when the sunshine of Paris summoned the men from their convention hall to that feature of the program called "recess and recreation."

The women proceeded with their schedule in a well-filled hall. Tonight's docket includes a banquet, paving the way for election of officers and other matters tomorrow.

Three women remain in the race for president to be elected tomorrow's session. They are Boyce Ficklin, Jr., Mrs. J. E. Barron, Mrs. Irene McIntyre, Greensboro, N. H., who was nominated this morning.

Eligibility to membership in the auxiliary of widows of ex-service men who were not in the service established.

FORMER SHERIFF DEPUTY EXONERATED

TACOMA (Wash.) Sept. 21. (AP)—Former Sheriff Frank Peterson of Centralia and former Deputy Sheriff W. B. Costen of Morton were found not guilty, and two others, Ben Hawkins of Chehalis, ex-deputy sheriff, and Fred McCleary were found guilty by a Lewis county jury today. The charge against them was that of conspiracy to violate the National Prohibition Act. Peterson and Cook will be sentenced September 14.

SLIP COVERS
Protect your furniture from dust, etc. Your choice of covers—fine mohair or tapestry to your home. We have a large assortment of patterns. Call, write or phone. Free. Deposit required on all orders.
WEST COAST SLIP COVER CO.
1425 W. 8th St.

DINE at the VICTOR HUGO
619 So. Grand
VA 7871

WHILE YOU WEAR-WELL CORSETIERE
418 South Broadway
Second Half Sale

Billie Woolf says:
Own a TUXEDO
$38.50
THOUSANDS of Los Angeles men hesitate to join the ranks of those whose wardrobe is complete because they think a Tuxedo outfit for formal occasions will cost them $100 to $150. Just how far wrong they really are is plainly indicated by this summary covering our complete outfit that sells for $38.50.
1—Tuxedo coat and pants of fine all-wool material with full silk lining.
2—Silk vest of excellent quality.
3—Shirt of the finest broadcloth.
4—Tie of finest silk material.
5—Guaranteed studs and links.
6—Three (3) collars of your choice.
Our Special TUXEDO Without Accessories $24.50
A Rental Dept. too! VAndike 3161
Billie Woolf's special combination
The Full Dress Specialists
$38.50
8th & Spring

MASON & HAMLIN AMPICO
Dominates all reproducing pianos
Wiley B. Allen
720 SOUTH BROADWAY

A mild cigarette that does not lack character

QUALITY-That's the difference

Newly Decorated—PARIS INN
110 E. MARKET ST. OPPOSITE NEW CIVIC CENTER
Lunch Dansant, 60c—French and Italian Dinners.
Grand Opera—Italian Street Singing—Dancing. VAndike 2065

PIERCE ARROW

is

Never Copied
Never Equaled

Do You Know
You Can Buy
a New Series 80
5-Pass. Enclosed Car

At $2950.00

Delivered Fully Equipped

Terms to Your Convenience
Your Present Car
Accepted as Cash
Today Should Be the Day
The "Morrow" is Always Doubtful

Wm. E. BUSH, Inc.
Pierce-Arrow Distributors
Figueroa and 21st St.
Open Sunday Until 1 p.m.
Open Evenings Until 9 o'Clock

SLIP COVERS
Protect your furniture from soil, dust, etc. Slips of all fabrics and covers—they add smartness and charm to your home. We have a large assortment of patterns. Call, write or phone for Free Estimate.
Deposit required when order is placed.
WEST COAST SLIP COVER CO.
1425 W. 8th St.

DINE at THE VICTOR HUGO
619 So. Grand Ave.
VA. 7871

WHILE YOU WAIT
WEAR-WELL COBBLERS
418 South Broadway
Sewed Half Soles

Are you leaving California?

Write us before shipping

Our 30 years' experience in shipping household goods for thousands annually may be helpful to you. Just call on us for suggestions and information on Reduced Freight Rates — We save you money thru our "Pool Car" shipping plan. We ship east or anywhere on the Pacific Coast. Affiliations in principal cities of the world.

Phone WE. 4141 for detailed information

BEKINS VAN & STORAGE CO.
1335 So. Figueroa Street
LOS ANGELES
Hollywood—Beverly Hills
San Francisco, Oakland,
Fresno, Sacramento

BEKINS VAN & STORAGE CO.

ny Plant Restores Health

...ust so small it cannot be ...n the naked eye, a unique ...ns the power of replac... injurious germs in the ...ract, serving to correct ...estion, food decay and ...ination. Acidophilus is ...ntific name of these mi... plants.

...important discovery by ...s working in the labora... of the Los Angeles Cream... Company, shows that pure ...ilus for growing these ...s is now being produced in the form of A-dof-lus Milk, resembling buttermilk in taste and consistency, and in the form of A-dof-lus Cheese, which retains the valuable food elements of milk.

Doctors report remarkable results when A-dof-lus in either form is used regularly.

A-dof-lus is made exclusively by the Los Angeles Creamery Company, and may be obtained from any of their drivers or by phoning the main plant, WE. 9231, or the nearest branch plant.—[Advertisement.]

IMPERATIVE AND SPECTACULAR
AUCTION LUXURIOUS

The $500,000.00 Stock of Magnificent Period and Modern Housefurnishings and Exquisite Appointments for "The Home Beautiful," Bric-a-Brac, Oil Paintings, Objets d'Art, Draperies, Rugs and Persian Oriental Rugs, Carpets and Runners of the

FRED B. MARTIN CO., INC.
Long Recognized as "One of America's Premier Studios of Interior Decorating"
427-429 SOUTH WESTERN AVENUE
Only Two More Days of Ruthless Selling!! Everything Must Go!!
TODAY and TOMORROW--Sept. 22nd--23rd
Sales Daily—Morning Sales 10 a.m. Afternoon Sales 2:30 p.m.
Evening Sales 7 p.m.—3 Sales Daily

THOUSANDS OF HAPPY BUYERS REAPED THE BENEFITS OF THE NECESSITY FOR THIS SPECTACULAR AUCTION AT YESTERDAY'S SALES—LET NOTHING PREVENT YOUR PARTICIPATION TODAY AND TOMORROW!!!

Cash Required—All Checks Payable to Wilshire National Bank
"Descriptive Catalog At Entrance"

H. P. BALL CO.
W. GOODWIN AUCTIONEER
OFFICES 162 and 164 W. Pico WEstmore 6384

RIVER PACT NO NEARER

California Firm on Demands

Arizona Withholds Answer on Water Division Plan; Pledges Action Today

Gov. Emerson Again Scores Both States for Delays; Pittman in Denver

BY C. A. JONES
"Times" Staff Correspondent

DENVER, Sept. 21. (Exclusive)—More checker playing between the California and Arizona commissions delayed the governors' conference on the Colorado River compact another day, without any definite progress toward solution of the problem of river development. Both of these lower-basin States were expected to reply in writing on the upper-basin governors' water-division plan. California answered with a refusal to recede from her demand for title to 4,600,000 acre feet and with a thirteen-page explanation; Arizona listened, folded up her reply and said another would be forthcoming, maybe tomorrow.

Gov. Emerson of Wyoming, who has been striving earnestly to tie the two States down to an arrangement on water, again criticised them both, but his colleagues agreed to the postponement.

PITTMAN ARRIVES

United States Senator Pittman of Nevada arrived today, and as chairman of a committee took up the matter of the States'-rights resolution offered by him in August. His resolution would define the rights of the various States to lands and waters, and proposes that these States share in the benefits of power development by the Federal government on their rivers.

The members of this committee are Delph Carpenter, Colorado; Francis Wilson, New Mexico; Representative Winters, Wyoming; Water Commissioner Wallace, Utah; Senator Favour, Arizona, and W. B. Mathews, California.

Senator Winsor of Arizona again tried to thrust the power question before the conference by propounding a pair of inquiries to California and Nevada. Nevada answered, but California did not.

California's statement again went over the ground of feasibility of development, showing that while on the western side of the river immense projects were under way, Arizona's application of the water for irrigation would be slow and expensive.

FIGURES QUOTED

The offer of the upper-basin governors was 400,000 acre feet short of California's "irreducible minimum." Some figures were quoted to show that Arizona would have the use of an immense amount of water in her tributaries.

The statement indicated that insistence on the all-American canal rider to the Swing-Johnson bill endangered the coastal cities' domestic water supply through the Colorado River aqueduct. A frank admission was made that without title to the water demanded, the Imperial Valley crowd would have difficulty in floating bonds and financing the scheme, inasmuch as the present canal serves all the irrigated lands in the valley, and it might be impossible to induce the voters of that region to bond themselves to bring in a small amount of additional water through the $30,000,000 canal. However, it is admitted that for many years, perhaps in perpetuity, the lower basin can use unallocated waters in excess of those considered under the Santa Fe compact, and waters belonging to the upper basin which the mountain States cannot capture.

VIEW ON CONFLICT

As to the conflict between the Imperial Valley water crowd and the Colorado River aqueduct, the California commission's statement has this to say: "The coastal cities will be required to vote bonds to the amount of perhaps $150,000,000 for their domestic water supply. These bonds require a two-thirds' vote if they are to be issued by the cities, or a majority vote if to be issued by a metropolitan district. Such enormous financing cannot be done on a mere hope, and yet if California is allocated the use of only 4,600,000 acre feet of water to which she can actually acquire title, a large amount of this financing must be done upon the hope there will be a large amount of water, which California may use even though she does not have title to it. As said before, to serve all of the land proposed under the all-American canal and to serve the coastal cities California will be more than 1,000,000 acre feet short. This figure makes financing extremely difficult and to go below that figure will make it impossible and impracticable."

PASTOR INDICTED FOR MARRIAGE

Maryland Preacher Faces a Charge of Illegally Performing Rite

ELKTON (Md.) Sept. 21. (AP) Rev. Richard T. Westren, former "marrying parson" of this Gretna Green, has been indicted by the grand jury of Cecil county, charged with illegally performing a marriage ceremony on March 18, last.

Minutes of meetings of the Wilmington conference of the Methodist Episcopal Church were read to the jurors at yesterday's hearing. These contained testimony which led a jury of clergymen in 1921 to cancel the orders of Mr. Westren, who was charged with "commercializing the office of marriage."

GOVERNOR'S SECRETARY MADE JUDGE

Homer R. Spence Named to Superior Court Bench of Alameda County

SACRAMENTO, Sept. 21. (AP)—Homer R. Spence, private secretary to Gov. Young, was today appointed by the Governor as Superior judge of Alameda county, the appointment to be effective October 1. The post pays $9000 a year. He will be succeeded by Charles A. Whitmore, State printer, who in turn will be succeeded by Carroll H. Smith, San Diego publisher.

Spence has acted as the Governor's private secretary since the latter took office last January, giving up a private law practice in San Francisco to take the position. During the legislative session he virtually had charge of the out offices and kept Gov. Young informed as to the important details of government that needed immediate attention.

Aside from his law business, Spence served three terms as a member of the Assembly from Alameda county, his service being during the 1921, 1923 and 1925 sessions of the Legislature.

Test Planned in Furniture Row

WASHINGTON, Sept. 21. (AP)—Six furniture manufacturers who recently were ordered by the Federal Trade Commission to cease advertising as mahogany, certain Philippine woods not of the mahogany family, plan to test the commission's ruling in the Circuit Court of Appeals of the second circuit.

The commission said today that it had agreed for the Indiana Quartered Oak Company of Long Island City, N. Y., to make a test case that would apply to the other five manufacturers, the Thomas E. Towe Lumber Company of St. Louis, the Jones Hardwood Company, the Kirschman Hardwood Company, and the Robert Dollar Company of Los Angeles.

The stipulation also provides that either the company or the commission may apply to the Supreme Court for review of the decision of the Circuit Court of Appeals.

ACREAGE CLASSIFIED AS POWER LANDS

SACRAMENTO, Sept. 21. (AP)—Classification of approximately 25,000 acres of public lands in California by the geological survey, United States Department of Interior, as valuable for power development has just been reported here. The survey also classified more than 10,000 acres as nonirrigable under the enlarged Homestead acts and subject to entry as homesteads of 320 acres or less. Much of this land, however, is included in original entries or in applications under the enlarged and stock-raising homestead acts, which confer a preference right.

BUTLER TO GET STATE REPORTS

Party Leaders Will Confer With Chief at Capital

Return to Washington Set for First Week of October

Detroit Most Active in Effort to Get Convention

BY ROBERT B. ARMSTRONG
"Times" Staff Correspondent

WASHINGTON, Sept. 21. (Exclusive)—Chairman Butler of the Republican National Committee will return to his headquarters here the first week of October. His first attention will be directed to conducting informal conferences with all of the Republican chairmen of the various States to get an analysis of the political situation over the entire nation.

The only exceptions to attendance from all the forty-eight States will be the chairmen of the State sections of the Republican committee that he met on his recent trip to the Coast and northwest and western sections of the United States. Even some of these leaders may travel to the capital during the early part of the fall to report on new political conditions in their territory since the chairman's visit.

BIDS FOR CONVENTION

While these conferences are going on data will be supplied by various communities bidding for the 1928 convention. At present Detroit has the most active campaign on to obtain the convention, and is the only eastern city really in the contest. There is little expectation that the convention will be conducted at Chicago, St. Louis, Kansas City or San Francisco. Chicago's chances are regarded as slight on account of the number of favorite-son candidates in Illinois. Few advocate either Missouri city for the reason that they are in naturally Democratic territory.

San Francisco is frowned upon as too far away, and eastern papers are opposed to it on account of the three hours' difference in time, which makes it difficult for morning papers to have all the news in their morning editions.

SUBCOMMITTEE PLAN

Some suggestions that a subcommittee of the national committee be created to conduct conferences on the various advantages of different cities from a convention standpoint have apparently been abandoned for the present and it now appears that the whole convention matter will be settled by the full committee when it meets here in December, or it may even go over until a meeting of the committee to be conducted in January.

Chairman Butler still is on his vacation in Canada, where he has been spending some time fishing and hunting, but word received from him today indicates definitely that the first of his conferences with other members of the committee will start October 3, next, and continue till he has a complete check-up of party conditions in every State in the Union.

Good Honest Practical Dentistry Priced Reasonably

Painless Methods Personal Service

MINIMUM PRICES
Gold Crowns ..... $ 5.00
White Crowns ..... $ 5.00
Bridge Work ..... $ 5.00
Set of Teeth $10.00
Fillings, Inlays and Porcelain Work
Teeth Extracted Painlessly
Free Examination

DR. CARR, Dentist
230-31 O. T. Johnson Building
Broadway at 4th
Hours 9 to 5:30. Phone TUcker 4902

End corns!
Easily, Quickly, Safely—Stops the Pain—Not a Pad or Plaster
Cactus for Corns
AT ALL DRUG STORES

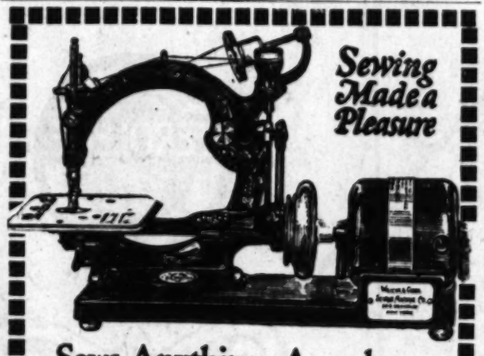

Sewing Made a Pleasure

Sews Anything, Anywhere, Any Speed, Any Table

You can sew crepe-de-chine one minute and overcoat material the next, without trouble of adjustment. The Willcox & Gibbs tension adjusts itself *automatically* to all threads and materials.

You can sew in any room in the house with this portable electric machine, where the sun is shining, where the light is good. It can be lifted easily with one hand. No special table is needed.

A light touch of the foot on the foot control starts the machine. A slight change in foot pressure gives you any speed desired, from very slow to very fast.

No bobbins to wind. Beautiful triple-strength "correctable" seams. Mahogany-finish case for traveling. (Also console model.)

Free demonstration at home. Free sewing lessons. Pleasant payments. Old machine in trade.

Willcox & Gibbs Sewing Machine Co.
Please send full information regarding free demonstration, special terms, etc. 29-22-27
NAME .....
STREET .....
ADDRESS .....
CITY .....

Willcox & Gibbs Sewing Machine Co.
350 South Hill St. 856 South Hill St.
Jacoby's Dept. Store (2nd floor)
Martl's Dept. Store, Long Beach
MAIN OFFICE: 938 MAPLE AVE.
Telephones: TUcker 6955, VAndike 3615
Courtesy Service

Harry Fink & Company
635-637 S. BROADWAY

Youth In Every Line!

BLACK CREPE with a TIERED SKIRT
$39.75

THERE'S a *Harry Fink and Company something* about this model that makes it irresistible. Whether . . . the flesh satin vestee embroidered in posies (and a lovers' knot!) . . . or the dashing rhinestone buckle . . . or the fullness that this buckle serves to emphasize . . . it's there! There's wearability, too . . . worth mentioning . . . this crepe doesn't crush.

This shop specializes in frocks that say "Youth." A splendid selection now in Satins, Velvets, Crepes for street and afternoon . . . Chiffons and Georgettes for evening. Each priced $39.75.

POPULAR PRICED DRESS SHOP, THIRD FLOOR

OPENING
Sept. 24th *and* 25th

SIMULTANEOUSLY with the completion of the new Arroyo Seco Boulevard, Linda Vista Avenue, and the new spur of Foothill Boulevard, comes the announcement of the opening of two superb new

Flintridge UNITS

—one centering about the new Flintridge Hotel, shortly to be completed; the other, known as the Linda Vista Unit, strategically located in the hills near the Hotel and paralleling Linda Vista Ave.

A Money-Making Tie-Up

The significance of the opening of these three main inter-city thoroughfares for purchasers of the newly opened Flintridge Tracts is obvious.

Ask one of our salesmen to drive you around.

HOW TO REACH FLINTRIDGE:

FROM LOS ANGELES: *To Glendale, through Eagle Rock to Colorado Street Bridge; thence over newly opened Linda Vista Avenue to Trail.*

FROM PASADENA: *Across Arroyo Seco Bridge over newly opened Linda Vista Avenue to Trail. Main Trail Office Berkshire Ave. and Chevy Chase.*

FLINTRIDGE SALES COMPANY
Berkshire and Chevy Chase *Phone Colorado 7411*

FINDING BARGAINS IN THINGS YOU NEED

How often do you find occasion to make some important purchase for your home? Scores of articles are offered at attractive prices daily in the "Miscellaneous for Sale" Columns of

TIMES WANT ADS

For Homesite or Investment

Malibu Palisades

Affords these Supreme Advantages—

FOUR HUNDRED ACRES within forty miles of downtown Los Angeles, commanding a magnificent outlook upon the ocean.

TWO AND ONE-HALF MILES of frontage on the new Roosevelt Highway, with an equal mileage of private beach.

PROTECTED SOUTHERN EXPOSURE—shielded by the towering Malibu mountains and pronounced by experts as the Southland's most perfect climate.

PICTURESQUE WOODED CANYONS containing hundreds of gently sloping, grass clad homesites combining all the attractions of mountain and seaside residence.

AN UNFAILING WATER SUPPLY from mountain springs pronounced by engineers as ample for the domestic needs of thousands.

READILY ACCESSIBLE over the new Roosevelt Highway from Los Angeles, Hollywood, Beverly Hills, Santa Monica (24 miles), Oxnard (19 miles), and over two picturesque mountain highways now building to connect Ventura Boulevard with the Roosevelt Highway.

PRIVATE BATHING BEACHES measured in miles—not feet—with firm, clean, uncrowded sand, in a setting of splendid scenery.—In its natural state a playground of supreme desirability—with vast possibilities of development.

for $2500.00 You Will Buy

1st AN UNDIVIDED OWNERSHIP interest in this entire 400 acres—*not* a participation in a real estate syndicate and a share of the profits, *but outright unqualified ownership* of the land itself with all the rights and privileges of ownership and participation in ALL profits from whatever source, through increased values and development.

2nd EACH $2,500.00 OWNERSHIP interest carries with it the right to select a homesite, free and clear of all incumbrance, from the first 200 acres to be subdivided;—this selection right to be exercised before any offering is made to the public; thus giving to the limited number of ownership participants choice from the CREAM of the homesites.

I DO NOT undertake to forecast what the future values of these homesites will be, or what the profits from development of this great property. I believe they will be very large. I prefer that you see the property and reach your own conclusion. Call or telephone me today. Only a limited number of these interests are available.

2nd Floor Merritt Bldg. Broadway at 8th

Hiram U. Helm
Phone Trinity 4836

2½ miles Ocean Frontage—Malibu Palisades

YOUNG GOES TO RESERVE BOARD

Appointment of Minnesotan Announced by President

Selection Viewed as Victory for Rate-Cut Opponents

Former Minority Now Due to Take Over Control

WASHINGTON, Sept. 21. (Exclusive)—Appointment of Roy A. Young, for eight years Governor of the Federal Reserve Bank of Minneapolis, as a member of the Federal Reserve Board, is announced today by President Coolidge.

Mr. Young will fill the vacancy on the board caused by the resignation of Daniel R. Crissinger. For the present Edmund Platt, vice-governor, will continue as acting governor, but it is understood that after the appointment of Mr. Young is confirmed by the Senate the latter will be designated as governor.

The selection of Mr. Young is regarded as a victory for the element which opposed the arbitrary action of the board in reducing the rediscount rate of the Chicago Federal Reserve Bank from 4 to 3 1-2 per cent.

The Minneapolis Federal Reserve Bank has been credited with sympathizing with the Chicago bank in its resistance to the rate reduction. It was only after the Federal Reserve Board reduced the rate of the Chicago bank that the Minneapolis bank lowered its rate. The Minneapolis bank was the last of the twelve banks of the system to fall into line.

CHANGE IN CONTROL

Inasmuch as the action of the board in the Chicago case was by a vote of 4 to 3, the naming of Mr. Young in place of Mr. Crissinger, who voted with the majority, will give control to the former minority. This is taken to mean that the board will not again attempt to exercise arbitrary authority in a matter of this character and that before long an upward movement in rediscount rates may be sanctioned.

In naming a member of the board from Minnesota, President Coolidge indicates a desire to give the Middle West greater representation and also to avoid any charge that the board is controlled by an eastern group. There had been reports that the new member might be named from the Philadelphia district, which at present has no representation.

OTHER BOARD MEMBERS

Of the five other appointive members on the board, two are from the East, one is from the South, one from the Middle West, and one from the Far West. Vice-Governor Platt is from the New York district, Charles S. Hamlin from Boston, George R. James of Tennessee represents the Atlanta district, E. H. Cunningham of Iowa the Chicago district and Adolph C. Miller of California the San Francisco district. Platt, Cunningham and Young are Republicans, while Hamlin and James are Democrats and Miller is regarded as an independent exofficio members are Secretary Mellon and Controller of the Currency McIntosh.

In the vote on the Chicago rediscount rate Crissinger, James, Cunningham and McIntosh are credited with having composed the majority and Platt, Hamlin and Miller the minority.

It is understood that President Coolidge and Secretary Mellon, in shooting Mr. Young as a member of the board, hope that the threatened attack upon the Federal Reserve Board in Congress during the coming winter will be averted.

LONGEST BRIDGE BEGUN

NEW YORK, Sept. 21. (AP)—While the Governors of New York and New Jersey shook hands in midstream, two spadefuls of earth were turned up on either side of the Hudson River today, officially beginning the construction of the world's longest suspension bridge.

As Gov. Smith of New York and Gov. Moore of New Jersey joined hands on board the Hudson River steamer Dewitt Clinton, symbolizing the connection to be consummated by the interstate bridge from Fort Lee, N. J., to Fort Washington Park, Upper Manhattan, thousands of persons were gathered on the banks of the stream.

The bridge is scheduled for completion in 1932.

NEW YORK EXCHANGE MEMBER EXPELLED

NEW YORK, Sept. 21. (AP)—Herman W. Booth, member of the New York Stock Exchange since April, 1914, was expelled today for violation of rules. One of the charges on which he was found guilty by the governing committee was that he had failed to comply with the requirements of the committee on business conduct to submit his books and papers to the committee. The announcement of the expulsion was made from the rostrum on the floor.

IDENTITY OF SLAIN MARINES REVEALED

WASHINGTON, Sept. 21. (AP)—The Navy Department announced today that the marine who was instantly killed Monday in an engagement with bandits at Telpaneca, Nicaragua, was Private Splenton Clyde Russell of Tiheia, Ala., and that Private James S. Glasser of Disputanta, Va., was mortally wounded in the same engagement.

VOTE ADOPTION FOR PACT PLAN

League Committee Solid for Resolution

Believed Means for Peace and Disarmament

Minor Changes in Yesterday's Draft Text Made

GENEVA, Sept. 21. (AP)—A resolution favoring the development of security and arbitration pacts between nations as a means of achieving disarmament and maintaining peace was unanimously adopted by the disarmament committee of the League of Nations Assembly today.

The text of a draft disarmament resolution which was agreed upon yesterday was approved with minor changes in wording by the drafting subcommittee of the disarmament committee.

One change from the original text of the resolution requests the Council to inform the League's preparatory commission on disarmament that its task should not be understood as being limited to the preparation of the first conference for the limitation of armaments but that its efforts should be continuous and go on until the final goal of reduction of armaments is achieved.

Insistence upon keeping to the fore the disarmament activities of the League until the goal of disarmament has been achieved was inserted in stronger language in the resolution today as a result of a request by Count Von Bernstorff, the German delegate

Never Forget The Difference

A SPECULATION is the placement of funds without regard to the safety of principal and with a hope for quick turnover or a big profit.

An INVESTMENT is the placement of funds with a high regard for safety of principal and *certainty* of interest.

Prudential 6% Certificates are a Gilt Edged Investment, supported by:

1. Carefully selected First Mortgages on Real Estate, reinforced by our Guaranteed Capital of $500,000.
2. Unlimited liability of Guarantee Capital Stockholders.
3. Frequent examination and strict supervision by the State Building and Loan Commissioner.
4. Efficient Officers and Directors with an established reputation for conservatism.

Come in and let our President, Mr. L. E. Roland, personally explain to you our Investment Certificates.

Prudential BUILDING-LOAN ASSOCIATION

Trinity 5000. 332 So. Spring St., Los Angeles

MONEY CAN'T BUY A BETTER OIL *than* THE NEW ZEROLENE

The Standard Oil ZEROLENE For Motor Cars

25¢ a quart

At Standard Oil Service Stations and Dealers

STANDARD OIL COMPANY OF CALIFORNIA

TEMBER 22, 1927.—PART

r Forget
Difference

LATION is the placement of
regard to the safety of prin-
a hope for quick turnover at

ITMENT is the placement of
gh regard for *safety* of prin-
ety of interest.

6% Certificates are a Gilt-
ent, supported by:
elected First Mortgages on
reinforced by our Guarantee
,500,000.
liability of Guarantee Capital
s.
xamination and strict super-
e State Building and Loan
er.
ficers and Directors with an
reputation for conservatism.
d let our President, Mr. S. L.
ally explain to you our In-
ficates.

idential
BUILDING-LOAN
ASSOCIATION
Main 8225. 628 So. Spring St., Los Angeles

EMPSEY TO WIN FIGHT, SAYS LOWRY

THE CHAMPION

ding the king of the heavyweights, James Joseph Tunney, the
r chamber. One of the best boxers in the game, the title-
ded by his friends to outpoint Dempsey with his lightning
his smart ring tactics. A year ago Tunney was the challenger
ed the champion and the confidence that comes with one
ould stand him in good stead as he faces the determined Demp-
ring.

THE CHALLENGER

Sounds funny to call Jack Dempsey, that rough and ready Manassa mauler, the challenger, doesn't it? But that's what he is tonight. Jack has repeatedly declared he will win by a knockout and if he's his old self there's a strong possibility of such a thing occuring. The way the experts have been climbing on the Dempsey wagon is alarming, to say the least.

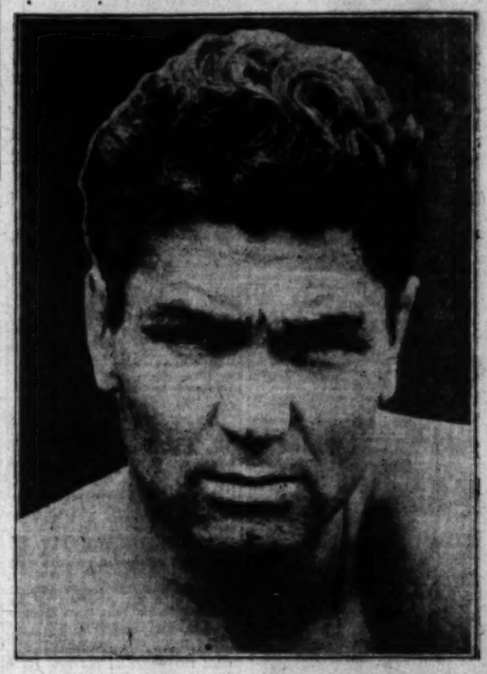

SPORTS
The Los Angeles Times
THURSDAY MORNING, SEPTEMBER 22, 1927.

DE FOREST PICKS DEMPSEY

JACK IMPROVED OVER YEAR AGO

Ex-Champ Better Than Ever, Says Old Trainer

Tunney's Hopes of Winning Rest on Footwork

Knockout Unlikely, Declares Veteran Expert

BY JIMMY DE FOREST
(Famous conditioner of fighters and former trainer of Jack Dempsey.)

CHICAGO, Sept. 21. — I pick Jack Dempsey to win his fight with Gene Tunney in ten rounds. If he does, he will be the first heavyweight champion of the world who ever regained his title from the man who took it from him.

TEX RICKARD

The reasons I think Dempsey will win are because he is 100 per cent better today as a fighter than he showed that night in Philadelphia, when he lost his title, and Tunney, while he is as good as he was at Philadelphia, is not better.

Dempsey is a harder hitter than Tunney, he has more stamina and now is a much better boxer than he was in Philadelphia. He is trained to the best possible condition he can attain, he is care-free, full of confidence and determined to win.

Dempsey thinks he can knock out Tunney. Maybe he can, but he'll have to be lucky to do it. The breaks will have to be with him. I do not feel very enthusiastic over his chance to score a knockout, but a lucky break might give him that kind of a victory.

I do not expect that Dempsey will make a rushing, slam-bang fight of it much in the first few rounds. Rather, I look for him to take it a bit more carefully, studying out his moves and striving for accuracy, waiting till he is sure he will land before he lets a punch go, and maneuvering to get in close so that he can pump his heavy artillery into the body of his opponent.

EVENLY MATCHED

I believe Dempsey will go walking into Tunney standing up straight like he did last year, but will bore in with his legs bent slightly, at the knees, on the balls of his feet—not on his toes nor flat-footed—that he will be feiting as he bores in and that he will be better able to get to close quarters than he was before.

After summing up, I come to the conclusion that Dempsey has improved his footwork until it is as good as Tunney's. I think that they are so evenly matched that it will be a case of Dempsey winning on his own aggressiveness.

Dempsey believes he can withstand a greater amount of punishment than Tunney, and that he can hit harder, this belief, coupled with the fact thta Dempsey, after having sampled Tunney's punch, also is confident that Tunney cannot knock him out, will cause Dempsey to carry the fight to Tunney.

Thus Tunney's only hope lies in escaping Dempsey's attack or

(Continued on Page 3, Column 3)

How They Tape

Tunney		Dempsey
29	Age	32
191	Weight	196
6 ft. 1½ in.	Height	6 ft. 1 in.
76½ in.	Reach	77 in.
17 in.	Neck	18½ in.
41 in.	Chest (normal)	40½ in.
44 in.	Chest (exp.)	44½ in.
34 in.	Waist	33 in.
14 in.	Biceps	14½ in.
12½ in.	Forearm	13 in.
23 in.	Hhigh	22 in.
16 in.	Calf	15½ in.
9 in.	Ankle	9 in.
8 in.	Wrist	9 in.

The Next Best Thing to Seeing the Big Fight is to

READ IT IN THE TIMES

Readers of The Times are most fortunate in having the greatest galaxy of fight experts ever gathered to report in detail the titanic struggle tonight at Chicago between Gene Tunney, world's champion, and Jack Dempsey, former heavyweight monarch.

PAUL LOWRY,
Sports editor of The Times, whose brilliant accounts of ring battles as seen through the practiced eye, have stamped him as the only real boxing authority on the Pacific Coast. Lowry will head the large staff of writers covering the fistic battle of the century for The Times readers.

WESTBROOK PEGLER,
the most-talked-of humorist in America today, will write his version of the fray exclusively for The Times readers.

Our Own
PAUL LOWRY

Sports Editor of The Times

JIMMY DE FOREST
famous conditioner of boxers and former trainer of Dempsey, will also contribute a story as written by a ring general.

BENNY LEONARD,
retired lightweight champion of the world, will describe the technicalities of the Chicago scrap as only a real boxer can picture it.

ALAN J. GOULD,
sports editor of the Associated Press, a master scribe of renown, and many other celebrities in the realm of writers will do their bit towards giving The Times readers a full account of every angle of tonight's ring melee.

A true blow-by-blow story of the fight by rounds as dictated by trained experts will form part of this super service. Hear the returns broadcast tonight over KHJ and read about it tomorrow in The Times.

"I WANT MY OL' GAL BACK" - - BY BRUCE RUSSELL

DEMPSEY REACHES TURNING POINT IN COMEBACK TRIAL

Tunney Again Bookworm as Battle Nears

LAKE VILLA (Ill.) Sept. 21. (AP)—Satisfied that the physical man has been amply prepared for battle with Jack Dempsey in five months of steady training, Gene Tunney turned scholar today and for three hours browsed through the library of Fred Lundin, Chicago politician, and a near neighbor for the time-being.

BILLY GIBSON

Although the heavyweight champion must face the bid of Dempsey to regain the title in Soldier Field tomorrow night, he forgot the $1,000,000 engagement entirely in scanning the hundreds of rare volumes on the shelves of the tiny glass-inclosed library away from the remainder of Lundin's estate, by the shore of Lake Villa. But like carrying a sandwich to a banquet, Tunney brought along a copy of "On Human Bondage," that he has been attempting to read for the past three weeks.

Before the visit Tunney trotted four miles on the road this morning, his final preparation for the title test. Cameramen took their final "shots" when he returned. Tun-

(Continued on Page 3, Column 3)

Ex-Champ Set for Greatest Fight Tonight

CHICAGO, Sept. 21. (AP)—Jack Dempsey started tonight on the real comeback trail, the trail leading out of Lincoln Fields race track to Chicago and Soldier Field, where tomorrow night he will engage Gene Tunney in quest of regaining the world's heavyweight championship.

With his wife, Estelle Taylor, and a couple of friends as companions, Dempsey motored forty miles into the city at dusk to go to his quarters, a bungalow forty-two stories above the street on the roof of the Morrison Hotel. He planned to retire before 10 p.m. for a restful sleep, a sleep that means so much on the eve of what will be the most important battle of his life.

ESTELLE TAYLOR

Dempsey spent a quiet day in camp. His wife arrived shortly before noon. Gov. Fred W. [illegible] of Michigan and Tom Bigger, chairman of the Michigan State Boxing Commission, posed with Dempsey and his wife for photographs. The challenger did not go on the road but took a run about a mile and an eighth around the track. Jerry

(Continued on Page 2, Column 2)

SALIENT FACTS ABOUT TITLE GO BETWEEN JACK AND GENE

Salient facts of the Dempsey-Tunney pugilistic spectacle tonight:

Principals: James Joseph (Gene) Tunney of New York, 29 years of age and defending heavyweight champion; William Harrison (Jack) Dempsey of Los Angeles, 32 years of age, champion from 1919 to 1926 and now challenger.

Place: Soldier Field on Chicago's lake front.

Time: Approximately 9:20 p.m., Chicago daylight time; 8:20 coast time, although Tex Rickard, the promoter, reserves the right to start it earlier or later; preliminary bouts start at 8:15 p.m.; 5:15 coast time.

Match: Ten rounds to a decision by two judges, the referee to cast a deciding ballot only in case the judges disagree. Identity of officials not revealed until just before fight.

Estimated attendance: 150,000; capacity 176,950.

Estimated receipts: $2,750,000; sell-out would mean $3,200,000.

Tunney's share: Flat guarantee of $1,000,000.

Dempsey's share: Flat guarantee of $450,000.

Price of tickets: $5 to $40.

Promoters: George L. (Tex) Rickard of New York and George F. Getz of Chicago.

Probable weights: Tunney, 191; Dempsey, 196.

Seconds: For Tunney, Billy Gibson, Jimmy Bronson and Lou Fink; for Dempsey, Leo P. Flynn, Bill Duffy, Jerry Luvadis, and Gus Wilson.

Radio: Tune in on KHJ at 6 p.m. Pacific Coast time.

Preliminaries: Five of six rounds

(Continued on Page 4 Column 5)

CHICAGO SET FOR ANOTHER FISTIC CLASH OF CENTURY

BY ALAN J. GOULD

CHICAGO, Sept. 21. (AP)—With its last legal barriers cleared today and the city swarming with the greatest fight crowd of all time, the Dempsey-Tunney battle of dollars, open letters and mixed opinions moved toward its climax of actual fistic combat tomorrow night in Soldier Field's spectacular setting.

Subjects of more debate than any two other gladiators in all ring history, Gene Tunney and Jack Dempsey, will meet in their return battle for the heavyweight championship of the world before a colorful crowd that is expected to shatter all records by numbering close to 150,000 and contributing to a "gate" of probably $2,750,000.

In its attraction of world-wide interest, in the fierce and bitter character of its preliminary debates, in the size of the stakes involved—$1,450,000 for the two fighters—as well as the magnitude of the promotion enterprises, the second chapter of the Dempsey-Tunney feud far outstrips any sport event in history. So-called "battles of the century" within the past few years pale by comparison with the proportions of this unprecedented struggle for gold and ring glory.

It will pit Tunney, the soldier, masterful boxer and champion against Dempsey, the plunging, personally magnetic slugger, badly beaten a year ago by his handsome foe, but now

(Continued on Page 4 Column 7)

CHICAGO IS FISTIC MECCA

CHICAGO, Sept. 21. (AP)—"Who's who in America" stepped out of pages in a book tonight and became a swarming crowd of human beings that poured into Chicago by train, boat, airplane and automobile.

They were the advance guard of thousands from the four corners of the nation, expected to arrive tomorrow to witness the greatest prize fight spectacle in history—the Tunney-Dempsey battle in Soldier Field.

There were Governors, Senators, film stars, novelists, industrial leaders, steel kings, Mayors, publishers, actors, railroad presidents, millionaires and others not so rich, but all pouring in, all seeking hotel accommodations and in some cases, tickets for the fight.

E MONEY GOES DOWN
ON FORMER CHAMPION

rts Say Philadelphia Bout No Indication of Jack's Worth and Pick Him to Win

ued from Page 1, Part I)

ene Tunney and Soldier
ld every one to tears by
ough seven rounds, the
ally dumping the fight and
that the soldier had be
n.

ow, Tunney improved
n years as a scientific
ns extent of winning three
d being once to the late
ht in entanglings, for the
weight title. Marry was
ught, and you must give
redit for a willingness to
en who could make you
ght or Greb could with his
small style.

ILADELPHIA BOUT OUT
ews of Tunney point to the
Dempsey always refused to meet Greb as indicative of his shortcomings against a boxer and strengthen this argument by pointing to what happened at Philadelphia.

But most of the smart pickers are throwing the Philadelphia affair into the discard, and basing their opinions on what they have seen in the training camps and on the past records of the two combatants.

The majority of the California writers favored Dempsey after they made their first trips to the respective camps of the two gladiators and while they were pooh poohed at first by the eastern delegation the drift from Tunney to Dempsey has been pronounced among the newspaper experts from Chicago east.

Particularly has this state of affairs come to pass since some ex-

(Continued on Page 4 Column 4)

Faithfully reflects College life

Stein-Bloch

University
$50

No "trick styles" which betray the imitation "Collegian," but—a very beautiful development from fine woolen luxuriously hand tailored. Two or three buttons . . . approved by agreement of opinion among university men. You'll like the "University" . . . it's the newest thing.

Wood Bros.
Home of Stein-Bloch Clothes
315-317-319 West 6th
Bet. Broadway and Hill

CADILLAC

THE new Cadillac is the very spirit of fleetness, poise, power and luxury, with distinct appearance and fresh, flowing lines.

90° V "8"

DON LEE
SEVENTH AT BIXEL
Tires and Accessories
Open Evenings
ESTABLISHED OVER TWENTY YEARS
California Distributor, Cadillac & LaSalle Motor Cars

Trojans Run Wild in Scrimmage; Oxy Looks Like Tough Customer

A 13 Plate Willard

Auto Battery

for $12

You'll like this battery. Like all Willards it's built to serve and it makes twelve dollars go a long, long way in your car.

Your Willard Battery man

DRURY GALLOPS OVER GOB TEAM

Frosh Grids Fare No Better Than Navy Eleven

Heiser Proves Sensation of Torrid Workout

Fox Hard to Dislodge from Varsity Pivot Job

BY BRAVEN DYER

Smacking the sailors of the U.S.S. New Mexico hither, thither and yon and continuing their fun at the expense of Aubrey Devine's freshman team, the U.S.C. varsity broke out in every direction at Bovard Field last night, the occasion being a two-hour scrimmage session. To say that the Trojans looked powerful is putting it very mildly, but some allowance must be made for the class of the opposition, the sailors being woefully out of shape and lacking in real teamwork.

BERT HEISER

Coach Howard Jones drove the boys until they were ready to drop and seemed fairly well satisfied with the results attained. Of course, no coach will admit that anything in the way of a grid workout by his team satisfies him, but Jones thought things might have been a whole lot worse.

Capt. Morley Drury galloped almost the length of the field for the opening touchdown just about as soon as the two teams faced each other and followed it up with another not long afterward. Howard Elliott, flashing the speed of a frightened gazelle, added three more as his contribution to the collection. Max Thomas and Herschell Bonham each managed to tally once and by this time we were so dizzy we lost track.

FROSH LABOR

The gobs, when they got the pigskin, were up against plenty of trouble, for the Trojan line of Stesonovitch, Schaving, Galloway, Fox, Heiser, Hibbs and Boren refused to let anything get through or around. Resorting to passes produced little better results. The sailors made something like three first downs, one with the aid of a penalty and the other two on passes.

Everybody present expected excitement when Jones invited Devine to bring his frosh athletes to midfield. They were not disappointed. The clash was the first between the two teams and they went at each other hammer and tongs. Devine's boys made things much tougher than had the gobs, but at that couldn't prevent the varsity from scoring a touchdown or two.

Mr. Bert Heiser, the hefty running guard who carries 190 pounds of avoirdupois about his person, provided the high light of the varsity-frosh encounter. It seems that a writer fellow had referred to Bert as too slow to catch snails or other equally fleet-footed animals. It was even hinted that if Bert didn't move himself around more swiftly his place might be taken by Mr. So-and-So from the scrubs. All of which didn't please Bert's peace of mind, the hurt rankling in Heiser's manly bosom.

PEA GREEN VICTIM

So following the first touchdown the varsity kicked off and Bert plowed down the field, made a wild flying tackle at the hapless frosh back with the pigskin, knocked him flatter than a strip of linoleum, and sent his headgear whirling in one direction and the ball in the other. Bert was so far ahead of the other varsity men coming down the field that the whole thing was all over and the pigskin picked up for a varsity touchdown before most of the men arrived at the spot marked X, where the body lay.

John Fox also busted himself energetically during the afternoon's play and proved that he will be a hard man to dislodge from the center berth if he keeps up the gait he has been maintaining of late.

Don Rieke, frosh halfback, suffered a broken nose during the scrimmage and will probably adorn his olfactory organ with a guard for some days to come.

Jones gave all his varsity men a chance to work, but found little to make him change his starting lineup for the Occidental game. This includes the line first mentioned, with Drury, Edelson, Saunders and Lloyd Thomas in the backfield.

DEMPSEY MEAN ON FIGHT DAY

(Continued from First Page)

the Greek, his trainer, went with him. That was all the work he did.

Jack was mean and crabbed in the afternoon, a sure sign of condition, in the opinion of his handlers. But with his wife, close friends, correspondents and photographers around Dempsey put on his winning smile and engaged in some repartee.

Dempsey will fight in black trunks with red stripes on the sides, the same he wore for the fight with Jack Sharkey. Leo P. Flynn, his manager; Jerry the Greek, Luvadis, Gus Wilson and Bill Duffy, a New York cafe owner, will be his seconds. Flynn will be in complete charge.

KIENHOLZ PUSHING OXY GRID YEARLINGS

Occidental's freshman football squad is enjoying daily workouts nowadays under the keen eyes of Coach Eddie Keinholz and Assistant Mentor Fred Betts, former line star on the Tiger varsity. Kienholz has a group of thirteen former prep-league varsity men from which he hopes to build another championship pengreen eleven. Anaheim High, with eight of last year's varsity, tops the contributing list to Oxy's 1927 freshman team, while Venice, Van Nuys, South Pasadena, Lompac, Monrovia and other Southland institutions boast one or possibly two candidates. The frosh eleven will play a preliminary game to the coming U.S.C.-Oxy varsity contest at the Coliseum Saturday.

Jones Expects Occidental to Trouble U.S.C.

BY HOWARD JONES
Football Coach University of Southern California

Although the success of a season cannot be judged or predicted on the strength of a team's showing in its opening game, there is always tremendous interest in the start of each playing schedule and fans often decide that their particular favorite will be strong or weak, depending on the power displayed at the beginning. As far as a team goes, the score makes little difference. By this I mean that a large score in the opening game does not indicate a strong team during the season. Neither does a low score indicate a weak team.

HOWARD JONES

To the players themselves, however, the score often means a lot. It is bad psychology for any team to run up a large score in the first game of the season, for it gives the athletes an exaggerated opinion of their own worth. No matter how weak the opposition, players are prone to get the impression that they are "good" if they succeed in running up a lopsided score.

EXPECTS TOUGH GAME

For this reason I am a firm believer in the plan of meeting capable opponents early in the year. I expect Occidental to give us plenty of trouble Saturday. Every coach with an eye to the future of his team prefers to open against an opponent capable of giving his players a real test. For it is only in a real game that a coach is given a chance to judge his men. Occidental, with a capable coach in A. A. Exendine, is drilled in sound football and with considerable experienced material, should force S. C.'s players to their best, regardless of which way the score goes.

Stanford, in my estimation, has the toughest opening-day game of the lot, meeting the powerful Olympic Club team, which has such outstanding stars as George Bogue, Nick Kutsch and Morton Kaer, not to mention a splendid line. On the other hand, Coach Warner's team is undoubtedly better equipped than any of the other California elevens to meet such a powerful opponent. Losing but a few men from last year's championship eleven, the Cardinals ought to give the Olympic Club a great battle. I should say that if Coach Warner is successful in defeating such a powerful team as the San Francisco organization he ought to be able to hold his own with Pacific Coast Conference foes. Of course, Coach Warner may not use his strongest combination against the Olympic, preferring to save his strength for next week's game with St. Mary's.

BRONCHOS FACE BEARS

There will be much interest in what California does against Santa Clara. The Broncos have always proved capable opponents for California and this year should be no exception. Adam Walsh is a smart coach and knows how to instill fight into his players.

California has opened against Santa Clara for the past three years, the score being 13 to 6 last year, 38 to 0 the year before that and 13 to 7 in 1924, the Bears winning each game.

Stanford opened against Caltech and Fresno State last season, winning, 13 to 6 and 44 to 7. In 1925 the Olympic Club defeated Stanford, 9 to 0, in the first game of the year.

For the past two years S.C. has started off against Whittier, the score being 74 to 0 in each game.

CLISBY AND KILRAIN TANGLE UP TONIGHT

This fight between Neil Clisby and Jake Kilrain at Pasadena tonight is for the negro heavyweight championship of the Pacific Coast. It would be hard to get two men more evenly matched than this pair and they should go the ten-round distance unless Clisby slips over one of his punches.

Marcelino Lomeli and Oriel Astudillo, very clever featherweights, will fight the six-round semifinal, while the four-round fights will be Mike Cordova vs. Art Molina, 130 pounds; Kid Moreno vs. Joe Porras, 130 pounds; Henry Walker and Willie Conner, 135 pounds.

BEAR SENIORS TRIM SOPHOMORES IN SOCCER

BERKELEY, Sept. 21. (Exclusive)—A rejuvenated senior eleven with a fighting heart swept down and through the sophomore squad yesterday afternoon to win the first annual interclass soccer championship of the University of California, 1 to 0.

The first half was scoreless, with the edge belonging to the sophomores. The final period found the visitors in the aggressive, however, and a heavy dive down the field terminated with the only score of the day by "Red" Crawford. Others prominent in the senior win were Larry Horenstein, and Capt. Reggie Dowling. Sophomore heroes were Dobrolosky and Scotty Morrison.

Yesterday's game was the play-off of a 1-to-1 tie. The biggest crowd of the series witnessed the deciding match.

HUMPHREYS WINNER IN BOUT WITH CRAIG

Wendell Humphreys won from Art Craig in the eight-round main event at Ocean Park last night. Freddie Albin beat Johnny Machado in the six-round semifinal. Algie Lambert knocked out Jimmy Valenti in the third round of the special event.

BELL DROPS HOON IN HARBOR FIGHT

Joe Bell knocked out Billy Hoon after twenty seconds of fighting in the eighth round of the main event at Wilmington last night. In the six-round semifinal go, Billy Clark defeated Chris Martinez. Walter Hoffman knocked out Ernie Stout in the second round of the special event.

ANOTHER BOX OFFICE

Promoter Tex Rickard will establish a huge box office for the last day ticket purchasers in Grant Park today. Rickard anticipates a tremendous rush for seats at the last minute.

BENGALS POINT FOR U.S.C. TILT

Exendine Plans Offensive Game Against Troy

Roxelle May Prove Star of Tiger Backfield

Meaty Forwards Give Punch to Occidental

BY EDWARD LAWRENCE

Occidental College is pointing for Saturday's U.S.C. game on the Coliseum turf—not with the idea of taking a beating—but of administering one.

Coach Exendine's Tigers do not rank with the Trojans either on the hoof or on paper, but the season's opener does not fall under the usual category of a practice game. The Bengal first string which will start the U.S.C. game was picked several days ago, and looks like a hard formation.

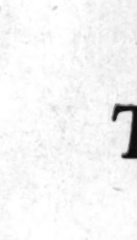
ALBERT A. EXENDINE

The Bengals combine a moderately meaty line with a fast, deceptive backfield. Coach Exendine expounds the theory that the best defense is a good offense, and in a recent statement said that Occidental would start the game with that idea in mind and hold the ball as long as possible.

"Rosy" Roxelle, who scaled 185 pounds on last year's Oxy championship frosh eleven, is down to 175 and as hard as nails. He promises to be one of the sweetest backs on the Coast this season. As a freshman he proved a tricky open-field runner, a better-than-ordinary punter, and an accurate passer. He is playing left half with Ward Schweiser at right half. Schweiser performed with satisfaction last season, and is perhaps the best defensive back on the team. Fusco at full, and Firobat at quarter complete a neat ball-advancing quartet. With Clayes, Eberhart and Hunt on the side lines, the Bengals are well fixed for experienced subs. Hunt was something of a riot on the varsity last year, and a good man to have on the bench.

The Tiger line stacks up as superior to that of last year. De Hoag is making good at one end with a bang and is likely to outshine his famed predecessors, Godsell and Tenchout. Hitch at the other wing is something of an unknown quantity, but looks fair in practice. Beebe, who made things hot for the varsity as a freshman, is one of the best in the Southern California Conference, either at guard or tackle. He will start at guard opposite Milt Nash. Ellsworth and Cuthbert make a neat pair of tackles. A special jersey had to be ordered for Ellsworth because he couldn't be fitted. Klein, who has flitted from tackle to the backfield and back to the line, will start at center. His 190 pounds will be an asset to the Bengals. Walter Coultes, a veteran and smart pivot man, will alternate with him. He is a bit light, weighing only 169 pounds, but knows his stuff.

Exendine has been bringing the team along at an easy pace, scheduling only light scrimmages, and the team is in splendid physical condition as a whole with practically no injury list to speak of. The Bengal coach spent most of yesterday afternoon smoothing off plays, with the varsity and second string alternately carrying the ball.

JACK SHARKEY HONORED

The Lithuanian-American Chamber of Commerce tendered a luncheon to Jack Sharkey yesterday, presenting him with a silver loving cup.

SAGEHEN GRIDDERS GET REST TO PREPARE FOR SCRIMMAGE

CLAREMONT, Sept. 21. (Exclusive) Coach Eugene Nixon gave his Pomona College football players a much-needed rest in the form of a light, scrimmageless workout this afternoon. It was the first the Sagehens have had since they officially started practice a week ago. The Pomona mentor has been driving his eleven through intense till every day and thought it was about time for something easy, so practice was confined to a bit of signal drill and work on plays.

An honest-to-goodness workout with the frosh, using the yardsticks and a stop watch, is scheduled for tomorrow and that will wind up the tough work for the week. The frosh, like their bigger mates, took it easy tonight.

Pomona doesn't have a game for two weeks, and so Nixon isn't faced with the task of whipping his squad into top shape in a hurry. The boys have begun to show the effects of constant scrimmage. Bell, Badham, Dyer, Bright and Mayes, all being forced out of the line-up with injuries of one kind or another.

Line Coach "Beefy" Heath has a few definite ideas on what the forward wall is going to look like at last. When practice first started there was a bunch of big men out for jobs on the line and, with a few exceptions, it looked like an even break for everybody. Now it seems certain that either Dick Bell or Clarence Bishop will work with Nathand on the ends. Mayes and Bill Mitchell seem to have the edge on the rest of the squad for tackles. Rodecker and Virg Russell are the leading candidates for guard, while Malcolm Archbald looks to have successfully defended his right to center against Johnny Judy and Harold Backstrand.

In the backfield, strange as it may seem, things are a bit unsettled yet. Manildi, Merritt and Hartman have been performing regularly there, but Art Colley has pushed Lee Williams onto the second squad and is occupying the fourth job. Williams has been calling signals for the Spartans, working with Martin, Dyer and Bishop, who occasionally gets called in from the first-string wing position to the second-string backfield.

The varsity hasn't shown anything surprising in its workouts with the freshmen thus far. Line plays, due mostly to the inexperience of the forwards, have enjoyed only periodical success. Some of the passes have been effective, and the big boys never fail to gain on their straight drive over center, but considering the difference in weight and experience, they haven't done much against the Chicks.

REDLANDS GRIDDERS ANSWER FIRST CALL

REDLANDS, Sept. 21. (Exclusive) Thirty in the varsity squad and twenty in the freshman squad answered the call of the coaches of the University of Redlands tonight.

Among the varsity men back are Loper and Niedermeyer for the backfield from last year's squad; Fox, Curtis, Hawkes and Lefty Rowe for the line; Greenfield, Montague, Farquarh from last year's frosh bunch and three Smiths, Lenhart, Sargent and Cook from the varsity of last year. There are others who are promising. The freshman squad includes some men from various schools who have had experience in football, among them being Stew Yost, who was two years ago while in Redlands High, one of the best of the linemen in the Citrus Belt League.

NOW FOR THE EATS

Five tons of hams, aside from those selected by Mr. Rickard to perform in the preliminary bouts, will be cut into 200,000 or more buns for consumption in the stadium. There also will be 300,000 bottles of mineral water, 150,000 bottles of pop, etc., sold by a force of more than 700 men.

UPSETS IN NATIONAL GOLF PLAY

Local Woman Again Stars in Championship; Glenna Collett Defeated

GARDEN CITY (N. Y.) Sept. 21. (AP) Invaders from Canada and France today pressed forward through the second round of match play toward the women's golfing championship of the United States, while Miss Glenna Collett of Providence, R. I., one of the strongest of the home-bred hopes, met defeat and elimination.

In a "battle of ex-champions," Miss Collett was beaten by a margin of 2 and 1 by Mrs. Alexa Stirling Fraser, winner of the title in 1916, 1919 and 1920 as an American, but now a resident of Ottawa, Can., and a member of the foreign contingent.

Mrs. Harry Pressler, western champion, eked out a 1-up victory over Mrs. Courtland Smith, Glenridge, N. J., finalist last year. The little Californian won the fifteenth and held her scant lead by halving the last three holes.

The other invaders to come through were Miss Ada Mackenzie of Toronto, champion of the Dominion, and Mlle. Simone Thion de la Chaume of France, champion of her own country and of England.

While Miss Mackenzie scored an easy victory at 4 and 3 over Miss Helen Payson, Portland, Me., Mlle. de la Chaume had trouble eking out a 1-up victory over Mrs. R. G. Higbie of Detroit.

By winning, the little French girl and the veteran Mrs. Fraser entered the same third round bracket and will fight it out tomorrow in what promises to be one of the most interesting matches of the tournament.

The eight survivors and the order in which they will play in the third round:

Miss Ada Mackenzie, Toronto, Can., vs. Miss Virginia Van Wie, Chicago.
Marie Jouvet, Yonkers, N. Y. vs. Mrs. Milton Davis Hess, Kansas City.
Harry Pressler, Los Angeles, Calif. vs. Mrs. Fraser vs. Mlle. De La Chaume.
Miss Marion Orcutt, Haverhill, N. J., vs. Miss

HUGE TRAFFIC JAM LOOMS

Chief of Police Hughes of Chicago says approximately 50,000 out-of-town motorists will come for the fight. He warned them to park some distance from the roaring loop, and take elevated trains and street cars or busses downtown.

MEN WOMEN

We treat all diseases of men and women. Nervousness, general debility, kidney and bladder trouble, stomach disorders and general diseases treated with positive success.

No Loss of Time.
FREE CONSULTATION
Open Evenings Until 8

MEDICALIZE INSTITUTE
3142 Wilshire Blvd.
Just East of Vermont
Phone Drexel 6111

MONEY CAN'T BUY A BETTER OIL than THE NEW ZEROLENE

Reason why (1 of 10)

EFFICIENCY—Put Oil Efficiency in your car

STANDARD OIL COMPANY

BOXING
HOLLYWOOD-LEGION STADIUM
FRIDAY NITE

FOR SALE
Two Dunn Club memberships in the famous Santa Ana Valley Sea... Payment is to... miles of the club... 633, Redlands, Cal.

Olympic BOXING

Camel

The most popular cigarette in the United States

Quality put it there—quality keeps it there.

Camel smokers are not concerned and need not be concerned with anything but the *pleasure* of smoking.

© 1927, R. J. Reynolds Tobacco Company, Winston-Salem, N. C.

...cs Add to Lead by Beating Robins as Giants, Cards Are Idle; Ruth Hits Fifty-fifth

...RTH-INNING ATTACK WINS FOR PITTSBURGH

...Miljus Hurls Five-Hit Ball Win, 4-2; Bambino's Homer Saves Yanks from Shutout

...TSBURGH, Sept. 21. (AP)—Pittsburgh closed out the ... the Robins with a 4-to-2 victory today, thereby ...'s three and one-half game lead in the National pen... the Giants and Cards, who are tied for second ...

...ason, former Brooklyn ... was purchased in mid... ...ubs of the Pacific Coast League by the Pirates. ...yielded only five hits against nine ...gathered off McWeeny ... of the ...nbino. The Cor... ...air attack was ...oncentrated in the fourth in... ...ning when four ...singles and Mc... ...Weeny's wildness ...allowed four ...runs to cross the ...plate.

After one batter had been retired, Grantham ...singled and ...ably when McWeeny ...threw on an attempted ...a goodsler by Harris ...Bodie romped over the ...plate with Gooch ...on. Miljus struck out. ...at Lloyd Waner beat ...the latter stole second ...was given a pass, ...and his brother with ...

...by Fowler and Rut... ...gave the Robins a ...run. Scalz reached ...first on fumble in the ...pinch and scored on an in... ...fly counted on Hen...

...major league rec... ...ken his 10 a season. He ...out of 170 achieved by ...with the Browns in ...yesterday's game. Score:

PITTSBURGH	AB	R	H	O	A
Maior, cf	4	1	1	1	0
Cuyler, rf	4	0	1	2	0
Clancy, lb	4	0	0	8	0
Barnhart, c	4	0	0	7	0
Harris, 2b	4	0	0	2	3
Kamm, 3b	3	0	0	0	2
Ward, ss	3	0	0	1	3
Miljus, p	3	0	0	0	1
Blanton, p-3	0	0	0	0	0
Morrell, x	1	0	0	0	0
Connolly, p	0	0	0	0	0
Totals	34	1	2	21	9

...ROOKLYN	AB	R	H	O	A
...ooney, ss	4	0	0	1	3
...ooch, 3b	4	0	1	0	2
...ownsley, lf	4	0	0	2	0
McNulty, cf	4	0	0	2	0
Lowell, 1b	3	0	1	13	0
Fonder's, rf	3	0	0	3	0
Kerr, 2b	4	0	1	1	5
Aspre, c	4	0	0	5	0
Holloway, p	3	0	1	2	0
Totals	33	2	4	27	10

...—Ran for Blankenship in 6th.
...—Two out when winning run scored.
...—Ran for Moore in 7th.
...—Batted for Wilson in 9th.

SCORE BY INNINGS

...ittsburgh	0	0	0	0	0	0	1	0	0	1
...rooklyn	0	0	0	0	0	0	0	0	2	2

SUMMARY

...rors—Kamm, Holloway. Wilson. Two-base hits—Fuck, Bottago. Three-base hit—Blankenship. Stolen base—Tobin. Sacrifices—Fuck, Ward, Bottarek, Todt, Weiser. Double plays—Moore to Kamm; Tobin to Todt; Bottarek to Regan to Todt. Left on base—Chicago, 7; Boston, 7. Base on balls—off Blankenship, 2; off Connolly, 1; off Weiser, 3. Struck out—by Blankenship, 1; by Connolly, 1; by Weiser, 1. Hits—off Blankenship, 2 in 7 innings; off Connolly, 1 in 1 2-3. Losing pitcher—Connolly. Umpires—Owens, Connolly, Dash. Time of game—2h.

MACKS LOSE

PHILADELPHIA, Sept. 21. (AP)—The Cleveland Indians took the opening game of the series with the Athletics today by a score of 6 to 5, winning on singles by Fonseca and Hodapp in the ninth inning.

Ty Cobb played his last game of the season with the Athletics today, and left for the West tonight. Cobb is going on a hunting trip in Wyoming, and announced before leaving that he was undecided about playing next year. The Georgian said Connie Mack wanted him to play again next year, and stood ready to renew his contract at the same figures. Score:

CLEVELAND	AB	R	H	O	A
Gill, rf	4	1	1	1	0
Summa, lb	4	0	1	11	0
Summa, rf	4	0	0	1	0
Hodapp, 3b	4	0	1	1	4
J. Sewell, ss	4	0	1	1	4
L. Sewell, c	4	0	1	3	0
Langford, cf	4	1	1	1	0
Myer, 2b	4	1	1	2	3
Hudlin, p	3	1	0	0	4
Totals	37	4	6	21	15

PHILADELPHIA	AB	R	H	O	A
Bishop, 2b	4	2	2	1	2
Dykes, 3b	4	0	1	1	2
French, rf	4	1	1	3	0
Cobb, cf	3	0	2	3	0
Simmons, cf	0	0	0	0	0
Cochrane, c	4	0	0	5	0
Perkins, c	1	0	0	1	0
Foxx, 1b	4	0	1	9	1
Shawkey, lf	4	0	0	1	0
Quinn, ss	3	0	0	2	3
Quinn, p	0	0	0	0	0
Wheat, x	1	0	0	0	0
Powers, p	0	0	0	0	0
Fonseca, xx	1	0	0	0	0
Johnson, p	0	0	0	0	0
Totals	37	5	12	27	16

...—Batted for Quinn in 6th.
...—Batted for Powers in 9th.

SCORE BY INNINGS

Cleveland	0	0	0	1	2	0	0	1	0	4
Philadelphia	1	1	1	0	1	0	0	0	1	5

SUMMARY

...rors—J. Sewell, Bishop, Summa, Simmons. Three-base hit—Simmons. Stolen bases—Summa, French. Sacrifices—Lind, Myer, Summa. Double plays—Foxx to Quinn to Foxx; Bishop to Lind to Foxx. Left on base—Cleveland, 5; Philadelphia, 8. Base on balls—Hudlin, 2; Powers, 2. Struck out—by Hudlin, 2; by Quinn, 1; Hits—off Quinn, 3 in 6 innings; off Powers, 6 in 3; off Johnson, 3 in 1. Passed ball—Cochrane. Losing pitcher—Johnson. Umpires—Evans, Hildebrand, McGowan. Time of game—1h. 50m.

HEAVYWEIGHTS MIX UP AT CULVER CITY

Culver City starts the heavyweight elimination tournament tonight. Oscar Baker, 190-pound Venice youth, who has won twenty straight fights with knockouts in one and two rounds, heads the card with Nathaniel Hogan, 185-pound negro. Baker is considered one of the greatest prospects in the West and will attract much attention from the boxing experts.

Sam Baker and Henry Van Patten go to the post in the semifinal, and Murray has arranged a great card of big fellows to back up his features.

BELANGER DEFEATS WOODS

PORTLAND (Or.) Sept. 21. (AP)—Charlie Belanger of Vancouver, B. C., breezed through ten rounds to win a decision over Joe Woods of Los Angeles, much-heralded light-heavyweight of the George Blake stables, in the main event of the Coliseum boxing card here last night.

NATIONAL LEAGUE			
Pittsburgh	88	55	.615
New York	85	59	.590
St. Louis	85	59	.590
Chicago	82	63	.566
Cincinnati	68	72	.486
Brooklyn	61	83	.424
Boston	55	88	.385
Philadelphia	48	94	.338

Yesterday's Results

Pittsburgh, 4; Brooklyn, 2.

Games Today

Boston at St. Louis.
Philadelphia at Chicago.
New York at Pittsburgh.
Brooklyn at Cincinnati.

PINCH HIT WINS

BOSTON, Sept. 21. (AP)—Pinch hitting in the last half of the ninth with one on base, and two out, Red Rollings drove out a double that enabled Boston to defeat Chicago, 3 to 2, in the opening game of the series here today. With one out Connally walked Myer, Todt sacrificed, and the stage was set for Rollings. Weiser let Chicago down with six hits, but two fast double plays lifted him out of tight places.

CHICAGO	AB	R	H	O	A
Malone, cf	4	0	1	1	0
Todt, ss	3	0	0	1	2
Clancy, lb	3	0	0	9	0
Bottarek, rf	4	0	0	1	0
Regan, 3b	4	0	0	0	3
Tobin, lf	4	0	1	2	0
Kamm, 2b	3	0	0	1	3
Ward, 2b	0	0	0	0	0
Moore, c	3	0	0	7	1
Blanton, p-3	0	0	0	0	0
Morrell, x	1	0	0	0	0
Connolly, p	0	0	0	0	0
Totals	31	0	2	21	9

BOSTON	AB	R	H	O	A
Rothrock, ss	3	0	0	1	2
Rapp, 2b	4	0	0	2	3
Flagstead, rf	4	0	0	2	0
Regan, 3b	4	0	0	1	2
Tobin, cf	4	0	0	2	0
Myer, lf	4	0	1	1	0
Todt, 1b	3	0	1	11	0
Myers, c	3	0	0	4	0
Shaner, x	1	0	0	0	0
Hartley, x	1	0	0	0	0
Weiser, p	3	0	0	0	3
Rollings, xx	1	0	1	0	0
Totals	36	3	9	27	10

...—Ran for Blankenship in 6th.
...—Two out when winning run scored.
...—Batted for Moore in 7th.
...—Batted for Weiser in 9th.

SCORE BY INNINGS

Chicago	0	0	0	0	0	0	0	1	0	1
Boston	0	0	0	0	0	0	1	0	2	3

SUMMARY

...rors—Kamm, Rothrock, Weiser. Two-base hits—Flagstead, Myers. Three-base hit—Blankenship. Stolen base—Tobin. Sacrifices—Todt, Ward, Rothrock, Todt, Weiser. Double plays—Moore to Kamm; Tobin to Todt; Rothrock to Regan to Todt. Left on base—Chicago, 7; Boston, 7. Base on balls—off Blankenship, 2; off Connolly, 1; off Weiser, 3. Struck out—by Blankenship, 1; by Connolly, 1; by Weiser, 1. Hits—off Blankenship, 6 in 7 innings; off Connolly, 1 in 1 2-3. Losing pitcher—Connolly. Umpires—Owens, Connolly, Dash. Time of game—2h.

JACK IMPROVED OVER YEAR AGO

(Continued from First Page)

weather it until Dempsey tires from his own exertions. The fact that Dempsey stood up under Sherkey's wallop for seven rounds shows that he could keep on going for seven rounds, anyway, and that fight helped him.

But Dempsey, I am sure, has no intention of tiring himself out in the first round or two. He will wait till he gets to Tunney a few times first, gradually increasing his attack till he wares down Gene and slows him up a bit.

LUCK PLAYS PART

I look for Tunney to try to make a run-away fight of it. By retreating and keeping on the defensive Tunney will lose points that will be counted in Dempsey's favor. I do not think that Tunney can hit Dempsey hard enough to knock him out, and I do think that Dempsey's punch has lost a bit of its steam in that it has slowed up a bit. I would rate Dempsey about 60 per cent what he was in Toledo, he making up in increased boxing ability what he lost in speed, endurance and ability to hit fast and hard about in that ratio.

If Dempsey is lucky enough to catch Tunney with a damaging punch like he did in the fourth round of their first fight, I believe he will be able to sven up the advantage and be able to do more to Tunney than he did then. Nevertheless, he will have to be lucky more times than once, but he can score a knockout.

I do not think he will be that lucky for Tunney is fast and knows how to protect himself pretty well in the clinches. Nevertheless, I do believe Dempsey will get the breaks.

Therefore, taking everything into consideration, I think Dempsey will win the decision in the limit, ten rounds.

TUNNEY CALM ON BATTLE EVE

(Continued from First Page)

ney will probably weigh in before members of the Illinois Boxing Commission at his downtown hotel some time tomorrow afternoon.

After the road work this morning, Tunney started the "drying out" process calculated to tune him to razor edge for the battle.

Titular Golf Tourney Open at Brentwood

The Southern California open golf championship will get under way with an amateur-professional event at the Brentwood Country Club, today. George Von Elm, former national amateur titlist, will defend the championship in the 72-hole medal grind, scheduled to get under way tomorrow.

SEEK NATIONAL NET TILTS HERE

Southern California Patrons After Title Event

Plan to Hold Greatest Tilts on Local Courts

Leading Tennis Stars Coming for Southland Play

BY FRANK ROCHE

Perhaps the biggest plans for the future of tennis in Southern California and Los Angeles in particular were laid yesterday at a meeting of the Tennis Patrons' Association, at the home of William Eric Fowler, treasurer of the organization, where it was announced that teps will be taken to have the national championships staged in Los Angeles. Los Angeles, already assured of the Olympic tennis matches in 1932, which will be staged here at the Olympic Games, will also go after the next Davis Cup matches if America regains the cup from the French, the committee announced.

At the meeting which was presided over by Dr. Isaac H. Jones, vice-president of the Tennis Patrons' Association, stress was laid on the fact that the leading American players, headed by Big Bill Tilden, Francis Hunter, Manuel Alonso, Johnny Doeg, Helen Wills, Molla Mallery and other net stars will take part in the Southern California tennis championships which will be staged here on October 3 to 9, inclusive. This, it was pointed out, will only be a forerunner to larger events which will be staged in the Southland.

Carl S. Kegley, secretary of the organization, and one of the leading lights behind tennis in the Southland, was one of the speakers at the meeting. Mr. Kegley pointed out that the Southern California championships which will be held at the Los Angeles Tennis Club courts will be the largest attended tennis event that has ever been staged in this section of the country. Dr. Jones, Mr. Kegley and Mr. Fowler have already arranged to make the championships a gala event by inviting the tennis-playing members of all the schools in and around Los Angeles as guests of the association at the tournament. Members of Southland tennis clubs will also be invited to the championships.

The members of the committee pointed out that California is the home of some of the greatest players in the game today. Mr. Fowler declared that money would be raised to build a stadium here that would rival that of Forest Hills and Wimbledon.

A committee was appointed at the conclusion of the meeting to stage a rally dinner for the visiting tennis stars at which more of the plans of the fuutre of tennis in Southern California will be revealed. Among those on the committee are: Harold H. Braly, president; Dr. Isaac Jones, vice-president; Carl S. Kegley, secretary; William Eric Fowler, treasurer, and Sydney L. Wales, assistant treasurer. Co-operation from the Southern California Tennis Association, Los Angeles Tennis Club and leading civic organizations has already been assured the committee in its plans, it was announced.

Wichita Falls Upsets Pels in Opener

WICHITA FALLS (Tex.) Sept. 21. (AP)—A trio of hits and a pair of errors gave the Wichita Falls Spudders of the Texas League the first game of the Dixie series here today when they defeated the New Orleans Southern Association Pelicans, 2 to 0.

Stars Land on San Francisco for 13-3 Win

SAN FRANCISCO, Sept. 21. (AP)—Hollywood pounded three Seal pitchers for fifteen hits today to chalk up an easy 13-3 win over the San Francisco club. The Seals touched Hollerson for nine hits, but were unable to convert them into more counters, while the Stars had three big innings, the first, fifth and eighth, when five, three and four runs came over, respectively. Score:

HOLLYWOOD	AB	R	H	O	A
Lee, ss	4	1	0	2	2
Gooch, 3b	5	0	1	0	2
Twombly, lf	5	3	3	3	0
McNulty, cf	4	2	2	2	0
Lowell, 1b	3	3	2	13	0
Fonder's, rf	4	1	2	3	0
Kerr, 2b	4	1	1	1	5
Agnew, c	4	0	0	5	0
Hollerson, p	5	1	2	0	0
Totals	39	13	15	27	9

SAN FRANCISCO	AB	R	H	O	A
Johnson, lf	5	0	1	1	1
Duncan, 3b	4	0	1	1	1
Averill, c	3	0	0	4	1
Sulik, 2b	4	0	1	1	4
Baker, rf	4	2	2	1	0
Mathias, lb	4	0	1	9	0
Baker, ss	4	0	0	3	5
Boyle, c	4	0	1	5	0
Griffin, c	1	0	0	1	0
Martin, p	3	0	0	1	1
Castilli, x	1	0	0	0	0
Glynn, p	1	0	0	0	0
Bodie, xx	1	0	0	0	0
Totals	36	3	9	27	13

...—Castilli batted for Martin in 7th.
...—Bodie batted for Glynn in 9th.

SCORE BY INNINGS

Hollywood	0	0	0	2	1	4	6	—		13
Base hits	4	1	2	2	1	3	2	—		15
San Francisco	0	0	0	1	0	2	0	0	—	3
Base hits	2	1	1	2	0	2	1	0	—	9

SUMMARY

...rors—Averill, Sulik, Baker, Martin. Innings pitched—by Griffin, 2 1-3; by Martin, 4 1-3. Charge defeat to Griffin. At bat—off Griffin, 12; off Martin, 17. Hits batted—off Griffin, 5; off Martin, 5. Runs scored—off Griffin, 3; off Martin, 4. Runs responsible for—Hollerson, 2; Griffin, 0; Martin, 4; Glynn, 3. Struck out—by Hollerson, 2; by Griffin, 0; by Martin, 0; by Glynn, 1. Bases on balls—off Hollerson, 1; off Griffin, 1; off Martin, 0; off Glynn, 1. Home runs—Kerr, Suhr, Johns, 2. Two-base hits—Frederick, Mathias. Sacrifice hits—Lowell, Agnew. Runs batted in—Lowell, 1; Kerr, 4; Suhr, Johns, 4; Frederick, Agnew, Twombly, McNulty, Daniels, Stahr—Johnson to Rego; Baker to Suhr; Suhr to Baker to Mathias. Time—1h. 45m. Umpires—Magerkurth and Brown.

CHRISTIAN TOSSES GAME TO SENATORS

SACRAMENTO, Sept. 21. (AP)—Jimmy Christian got into today's game long enough to heave a wild pitch and issue three walks, forcing in a winning score in the ninth to enable Sacramento to even the series with a 5-to-4 victory. The Sacs were leading when McDaniel hoisted a home run to tie the score in the ninth. Christian relieved Pillette and began throwing away the game. Keating hurled for the Solons. Score:

MISSIONS	AB	R	H	O	A
Sexauer, rf	4	0	1	2	0
Gillespie, cf	4	0	1	2	0
Finn, lb	3	0	0	2	1
Rose, lf	4	0	0	2	0
McDaniel, 1b	4	1	1	14	0
Roche, 2b	4	1	2	3	4
Blade, ss	4	1	2	0	4
Baldwin, c	3	0	1	5	2
Pillette, p	3	0	0	0	4
Christian, p	0	0	0	0	0
Totals	37	4	8	30	17

SACRAMENTO	AB	R	H	O	A
Kopp, lf	4	0	2	2	0
Moore, 2b	4	0	0	2	3
Hoffman, cf	4	1	1	1	0
Holmes, rf	3	0	0	1	0
Severeid, c	4	0	1	6	0
McLaughlin, 3b	4	1	1	1	1
Gardner, 1b	3	0	1	9	0
French, ss	3	0	1	1	6
Keating, p	4	0	0	0	3
Meusel, lb	0	0	0	9	0
Osborn, x	0	0	0	0	0
Totals	33	2	7	32	13

...—Two out when winning run scored.
...—Batted for Gardner in 8th.

SCORE BY INNINGS

Missions	1	0	0	0	0	0	0	3	0	4
Base hits	1	2	0	0	1	1	0	2	1	8
Sacramento	0	1	0	0	0	1	0	0	1	3
Base hits	2	1	1	0	0	1	1	1	0	7

SUMMARY

...rors—Finn, French. Innings pitched—by Pillette, 8. Charge defeat to Christian. Runs responsible for—Pillette, 4; Keating, 4; Christian, 1. Struck out—by Pillette, 2; by Christian, 1; by Keating, 1. Bases on balls—off Pillette, 1; off Christian, 1. Hit by pitched ball—by Keating, Gillespie. Wild pitch—Christian. Stolen base—Roche. Home run—Gillespie, McDaniel. Three-base hit—Hoffman. McLaughlin. Two-base hit—Blade. Sacrifice hit—Moore, French. Runs batted in—Gillespie, Blade, Baldwin, Keating, Holmes, French, Severeid, McDaniel. Double plays—Moore to Gardner; Blade to Finn to McDaniel; McDaniel unassisted; Pillette to Baldwin to McDaniel; French unassisted. Time—1h. 45m. Umpires—Casey and Geisler.

OAKS EVEN SERIES WITH INDIAN CLAN

SEATTLE, Sept. 21. (AP)—Oakland evened the series, one-all, with Seattle today when Pete Daglia shut out the Indians while his team-mates gathered five runs. Joe Bratcher connected for a home run with one man on base in the first inning to give the Oaks their first two scores. Score:

OAKLAND	AB	R	H	O	A
Governor, cf	5	1	1	3	0
Rose, 3b	2	1	2	0	1
Lary, ss	3	0	0	2	3
Bratcher, lf	4	1	2	3	0
Arlett, rf	3	1	1	0	0
Fenton, 1b	3	1	1	9	0
Cavener, 2b	3	0	1	2	0
Read, c	4	0	0	10	0
Daglia, p	4	0	0	0	3
Totals	31	5	8	27	8

SEATTLE	AB	R	H	O	A
Gallagher, cf	4	0	1	4	0
Brady, 2b	4	0	0	3	3
Hunter, lf	4	0	0	2	0
Hoff, rf	4	0	1	2	0
Heilmann, 1b	3	0	0	7	0
Silvertrust, ss	3	0	0	1	4
Kimmick, 3b	3	0	1	0	4
Schmidt, c	3	0	0	7	0
Sunseri, p	2	0	0	0	1
Totals	31	0	3	27	12

SCORE BY INNINGS

Oakland	2	0	0	0	0	0	0	3	—	5
Base hits	3	0	0	1	1	1	0	3	—	8
Seattle	0	0	0	0	0	0	0	0	—	0
Base hits	0	0	1	0	1	1	0	0	—	3

SUMMARY

...rror—Sunseri. Runs responsible for—Sunseri, 5. Struck out—by Sunseri, 3; by Daglia, 1. Base on balls—off Sunseri, 1; off Daglia, 1. Home run—Bratcher. Two-base hit—Bratcher. Sacrifice hits—Rose, Lary. Double plays—Kimmick to Brady to Hodgson; Lary to Read. Umpires—Westervelt and Fanning. Time—1h. 37m.

PHILHARMONIC TO BE FIGHT FANS' MECCA

The stage is set for the big show this afternoon at the Philharmonic Auditorium, where the Dempsey-Tunney fight returns will be announced from the stage. The reports will come over two special leased telegraph wires direct from the ringside.

In addition to the fight announcements, ten acts of vaudeville and the personal appearance of former boxing champions and Hollywood film stars will be another feature. The doors will open at 4:30 p.m., and the vaudeville will start at once. The returns will start coming in at 6 p.m., Los Angeles time.

HELEN WILLS SIGNS TO TEACH JUVENILES

OAKLAND (Cal.) Sept. 21. (AP)—Helen Wills, national tennis champion, will teach tennis to juveniles at the new Women's Athletic Club of Alameda county.

The announcement was made yesterday at the ceremonies incident to breaking ground for the new structure.

DAMPIER WINS VERDICT

SAN JOSE, Sept. 21. (AP)—Eddie Dampier, San Jose, won a decision over Pete Meyer, San Francisco, in a fast ten-round bout here last night.

SERAPH COLTS BUMP BEAVERS

Hal Gardner Heaves 6-to-2 Triumph for Locals

Berger Gets Three Hits in Debut With Krugmen

Flying Angels Nab Seventh Straight Struggle

BY BOB RAY

Marty Krug's spurting Seraphs, who have won their last seven straight and fifteen out of their last eighteen games, added more young fellows to their line-up yesterday and turned in a 6-to-2 triumph over the Portland Beavers in the series opener at Wrigley Field.

Hal Gardner, the collegiate chucker who absorbed his higher learning at the University of Washington, did the hurling for Krug's Colts and did it well. The Beavers got a couple of runs they shouldn't have had in the first inning, but in the remaining eight rounds Gardner's "A. B.-sd" slants kept the visitors away from the plate.

Krug used a complete rookie outfield yesterday, with "Woody" Jensen and Walter Berger, the two late arrivals from Pocatello, flanking Wes Schulmerich in the outer gardens. Jensen, who played until Ernie Johnson lifted Johnny Couch and sent in a left-hander, and Schulmerich both got a hit, while Berger, who comes here with a reputation as a slugger, slapped out three singles. In batting practice Berger rapped seven balls over the left-field wall and all of them on a line. The big youngster certainly has the power. Berger was used in right field and had a little difficulty getting used to wearing glasses out in the sun field. It's a tough place for a rookie to break in at, that Wrigley Field right garden.

Portland got its two runs in the first after two were out. Smith got a double when Berger misjudged Elmer's drive to right. Branom tripled to left, scoring Smith and came home a minute later when Prothro bounced a single over Brazill's head. Prothro, by the way, later in the game, was hit in the head by a bad bounder from Hood's bat, but stayed in the game anyway.

Brazill homed over the right-field screen to get one of the runs back in the Angel first. Couch was nicked for singles by Brazill, Staley, Berger and Schulmerich in the third to produce two more markers and put the Cherubs out in front to stay.

Hannah's hit, Gardner's bunt, Jensen's infield single and Brazill's sacrifice fly gave the Angels another in the fourth. Jahn, who replaced Jensen, drove in a run in the sixth, while singles by Berger and Hood, Schulmerich's bunt and Kahn's sacrifice fly produced the final Seraph score in the seventh. Score:

PORTLAND	AB	R	H	O	A
Johnson, 2b	4	0	1	3	2
Cissell, ss	4	0	0	1	2
Smith, rf	4	1	1	3	0
Branom, lb	4	0	1	9	0
Grother, lb	0	0	0	1	0
Strafort, cf	4	0	0	2	1
Read, lf	4	0	0	2	0
Fischer, c	3	0	0	3	1
Couch, p	2	0	1	0	0
Prothro, s-r	2	1	1	0	0
Tonneau, s-r	1	0	0	0	0
McCurdy, ss	1	0	0	0	0
Totals	34	2	5	24	14

LOS ANGELES	AB	R	H	O	A
Jensen, lf	4	0	1	4	0
Brazill, lb	4	2	1	6	2
Staley, 2b	4	1	2	3	1
Berger, cf	4	0	3	2	0
Hood, rf	3	0	1	2	0
Schulmerich, lf	3	0	1	2	0
Hannah, c	3	0	1	6	0
Gardner, p	3	0	0	1	3
Jahn, rf	3	0	1	0	0
Totals	29	3	10	27	6

...—Batted for Fischer in 6th.
...—Batted for Couch in 9th.

Portland	2	0	0	0	0	0	0	0	0	2
Base hits	3	1	0	0	0	0	1	0	0	5
Los Angeles	1	0	0	1	0	1	0	0	—	3
Base hits	4	0	4	3	1	2	0	0	—	14

SUMMARY

...rors—Byron, Berger and Kahn. Innings pitched—by Couch, 4; Charge defeat to Couch. At bat—off Couch, 17. Hits batted—off Couch, 10; Runs scored—off Couch, 4. Runs responsible for—Couch, 4; Prothro, 2; Gardner, 3. Struck out—by Couch, 2; by Gardner, 5. Bases on balls—by Couch, 3; by Prothro, 1; by Gardner, 1. Hit by pitched ball—by Hannah by Couch. Stolen bases—Hood, Home runs—Brazill. Three-base hits—Brazill. Two-base hits—Smith. Sacrifice hits—Hood, Gardner, 2; Brazill, Schulmerich. Runs batted in—Branom, Prothro, Brazill, 2; Kahn, Hood, Schulmerich, Jahn. Kahn. Double play—Hood to Kahn. Time of game—1h. 30m. Umpires—Barker and Goss.

WIRES SAG WITH NEWS

NEW YORK, Sept. 21. (AP)—One hundred and forty-five thousand miles of Associated Press leased wires will be used to carry news of the Tunney-Dempsey fight in Chicago from the ringside to more than 1300 newspapers. Both the morning papers and a record-breaking number of afternoon dailies—between 700 and 800—will be brought together in one great group for the event.

For the first time in Associated Press history additional printing telegraph machines have been set up in the composing rooms of member papers to save a few additional seconds in transmission from editor to linotype machine.

Another record to be set is in the number of member newspapers which will broadcast the progress of the fight by radio, sixty such papers having arranged for Associated Press service directly into studios which they own or have leased.

BASEBALL STANDINGS and RESULTS

PACIFIC COAST LEAGUE

	W.	L.	Pc.
Oakland	113	71	.614
San Francisco	101	83	.549
Seattle	95	84	.530
Portland	90	87	.508
Sacramento	91	93	.497
HOLLYWOOD	84	100	.457
Missions	81	103	.440
LOS ANGELES	75	108	.410

Yesterday's Results

LOS ANGELES, 6; Portland, 2.
HOLLYWOOD, 13; San Francisco, 3.
Sacramento, 5; Missions, 4.
Oakland, 5; Seattle, 0.

How the Series Stand

LOS ANGELES, 1; Portland, 0.
HOLLYWOOD, 2; San Francisco, 0.
Sacramento, 1; Missions, 1.
Oakland, 1; Seattle, 1.

AMERICAN LEAGUE

	W.	L.	Pc.		W.	L.	Pc.
New York	104	46	.693	Chicago	83	70	.542
Philadelphia	91	59	.607	Cleveland	82	69	.541
Washington	77	66	.538	St. Louis	67	86	.438
Detroit	74	77	.490	Boston	48	96	.333

Yesterday's Results

Detroit, 6; New York, 1.
Boston, 2; Chicago, 1.
Cleveland, 6; Philadelphia, 5.
Washington, 12; St. Louis, 6.

Games Today

Chicago at Boston.
St. Louis at Washington.
Detroit at New York.
Cleveland at Philadelphia.

AMERICAN ASSOCIATION

	W.	L.	Pc.		W.	L.	Pc.
Milwaukee	97	66	.595	Minneapolis	89	77	.536
Kansas City	94	68	.580	Indianapolis	79	87	.476
Toledo	94	67	.584	Louisville	69	93	.426
St. Paul	93	74	.543	Columbus	59	105	.364

Columbus, 6-7; Indianapolis, 2-7.
St. Paul, 5-6; Kansas City, 2-5.
Milwaukee, 9-2; Minneapolis, 4-0.
Toledo, 9; Louisville, 1.

MEN WOMEN
We treat all diseases of men and women. Nervous, general debility, kidney, bladder trouble, stomach orders and personal diseases treated with positive success.
No Loss of Time.
FREE CONSULTATION
Open Evenings Until
MEDICALITE INSTITUTE
3142 Wilshire Blvd.
Just East of Vermont
Phone DUnkirk 0197

MONEY CA

Benny Leonard Picks Tunney to Outbox Dempsey and Retain His Heavyweight Title

SIZE OF RING FAVORS CHAMP

Twenty-foot Inclosure Will Hamper Dempsey

Critic Thinks Gene Cinch to Outbox Rival

Wishes Tunney Had Done More Rough Sparring

BY BENNY LEONARD
Undefeated Lightweight Champion

CHICAGO, Sept. 21.—I pick Gene Tunney to outbox Jack Dempsey and win!

My reason for arriving at this decision is because, in my opinion, Gene Tunney has trained strictly along boxing lines, and therefore he will do nothing else but box.

BENNY LEONARD

I think that he will be able to outspeed Dempsey enough in the early rounds to tire the challenger and slow him up so that Tunney will be out in front when the fight gets into the later rounds.

I believe that Tunney may even get so far ahead by the time the ninth round arrives that he will have a chance of scoring a knockout before the final bell, if he elects to cut loose and take a chance.

TOO FAR GONE

I do not believe Dempsey retains enough of his old vitality to enable him to carry on the vicious attack that characterized his fighting in the old days. Because he will be lacking in this manner and because Tunney is fast enough and clever enough to keep away from him, to hold him off and even to tie him up in the clinches Dempsey will be unable to get Tunney with a vital punch that would end the fight within the short distance of ten rounds.

I would like Tunney's chances a great deal better if he had had some real hard fights in his training ring. He has not had as much tough work as I would like to see him have in order to season him for a rip-slam onslaught, in which he could exchange punches with Dempsey if necessary.

Never before in the history of boxing has there come to the surface from both sides such a battle of wits to try to win the fight before it commences. After a Boxing Commission meeting yesterday held in the open, the chairman of the commission, John C. Righeimer, George Whiteside, as attorney representing Tex Rickard; Tex himself, Billy Gibson and Jimmy Bronson, representing Tunney, and Leo P. Flynn, representing Dempsey, went into secret session with George Getz, promoter of the battle, which lasted until very late last night, and was adjourned until 1 o'clock today. They are still wrangling while I write this.

Flynn, for Dempsey, is combatting every point or suggestion made by anybody, according to the reports that are supposed to leak from the star chamber.

Today I hear that Rickard is holding out to have the gloves put on the fighters in the dressing-rooms; whereas Mr. Getz wanted to have them put on in the ring in order to assure the public that everything is on the up and up. Rickard merely wants to facilitate matters by saving time.

ADVANTAGE TO TUNNEY

The fact that the ring will be a little bit more than twenty feet square inside the ropes will be of advantage to Tunney. This fight may hinge on the size of the ring. It became known as a result of this long wrangling secret session the Dempsey board of strategy had arranged to fight to have the ring sixteen feet square. This was divulged when Leo P. Flynn, the master mind of Dempsey's board of strategy, admitted that it was one of the bones of contention, but that the ring was already up, and therefore there was no chance to bring up this question. However, this present size is the regulation size under the rules of the boxing commissions.

The reason Flynn wanted the ring as small as possible under the fight rules is because the smaller the ring the better for a fighter of Dempsey's type, because the ropes are practically at the fighters' backs in the case of heavyweights the size of Dempsey and Tunney when they are squared off in the ring.

If the Dempsey board of strategy had been able to make the ring sixteen feet, it would have been a great point in their favor, for no one realizes what a great advantage this would be to a man like Dempsey, who continually bores in, making his opponent back up. He, therefore, would have Tunney at all times on the ropes. Tunney is a boxer and he depends on his footwork circling around and backing away in order to make his opponent miss. In this way his style would have been cramped the same as any boxer's style is cramped by a smaller ring.

LOYOLA FRESHMEN GIVEN HARD SESSION

The Loyola frosh received some pretty tough manhandling from the varsity yesterday afternoon in the first scrimmage of the season. The varsity took the offensive and had things mostly their own way, except for occasions. In the varsity backfield was Tunney, Lowery, Currin and Von der Ahe and they proved a little too big for the yearling squad who played only as freshmen can play.

Hess was not overenthused in the showing his first-string backs made and substituted an entire team after about fifteen minutes of scrimmage. The second collection showed spurts, but lacked the old pep and vinegar and were held several times by the perspiring frosh squad.

SLUGGERS FEATURE IN MAIN-STREET GO

A pair of sluggers, Manuel Frayo and Billy Manweller, will meet in the semi-wind-up to the Jack Spencer-Battling Siki scrap at the Main-street Athletic Club regular Saturday night boxing program, Manager Carlo Curtis announced yesterday.

The remainder of the card follows: Art Molina vs. Freddy Albin, six rounds; Ritterhouse vs. Bobby Pierce, four rounds, and Al Hamilton vs. Joe Perrow, four rounds.

RABBIT PUNCHES

BY PAUL LOWRY

CHICAGO, Sept. 21.—The National Broadcasters' convention went into session this morning, and by the time its two leading members, Baron Jim Dougherty and Senator "Wild Bill" Lyons, had finished their orations it was mutually agreed by all listeners-in that they can finish in a dead heat any time they start.

Fortunately for those assembled both of 'em were agreed on one point, namely, that Gene Tunney will lick Jack Dempsey tomorrow night. Of course "Wild Bill" has no axes to grind in the matter but the baron confessed under pressure that he has a fighter who can lick both of "those big stiffs who are getting all that thar jack tomorrow night." Guess who!

* * *

Dougherty even goes so far as to say "don't be surprised if a fourth-rate fighter knocks out Dempsey at Soldiers' Field. By the way, it is Soldier Field and not Soldier's Field, as it has been printed many times. At least that's what one of the Chicago papers says today.

However, there are plenty of Dempsey supporters to offset the Tunney admirers, and some of the latter are flopping. Mike Lyman who has spent a lot of time while traveling East in explaining why Tunney would win, has back-tracked and is on the band wagon to bring the heavyweight championship back to California.

* * *

Among the San Francisco writers here for the heavyweight party Pay Frayne is for Dempsey, Harry Smith for Tunney and Tommy Laird and Hi Baggerly on the fence. Los Angeles has Bob Cronin, Jack James and the writer for Dempsey, while Harry Grayson and Sid Tiff are for Tunney. Oakland has Ad Santor pulling for Dempsey.

* * *

The Jack Doyle special rolled in this morning and emptied another batch of Los Angeles supporters for Dempsey on the scene of action, and Bob Goldie's special arrived at nightfall.

From the ranks of ex-champions and other pugilistic greats come divergent opinions on the outcome of the fracas. Jim Jeffries picks Dempsey and so does the cocky Lithuanian, Jack Sharkey, who was spread on the canvas of a New York ring by the Dempsey fists two months ago. The latter was introduced at the Coliseum last night and received a reception of mingled boos and cheers. I don't know whether it is safe to write it or not, but last night's fight crowd of 5000 in nowise compared with the fine gatherings at Los Angeles and Hollywood scraps. It looked like a bunch of hoodlums by comparison.

* * *

Packey McFarland, the old Chicago stockyards favorite, is putting his wad on Tunney, Tom Jones is for Dempsey, Jim Mullen, Johnny Dundee and James J. Corbett for Tunney. Jim Coffroth won't bet. Miss Lyman has switched from Tunney to Dempsey and says Baron Long has changed his mind about betting $50,000 to $40,000 on Tunney as a good business investment. Frank Churchill likes Tunney while his able trainer, Whitey Eckwert, likes Dempsey. Tom Walsh, who used to manage Jack Malone likes Tunney. From Los Angeles Tom Kennedy is the strongest supporter of Tunney. Bob Perry is milder. Lew Cody, who is making personal appearances at a local playhouse at a great sacrifice to his pride these days, picks Dempsey and so do Frank Lloyd, the director; George Clark, Frank Kerwin, Buck Jones, Jack Doyle and a flock of others.

* * *

One little fellow who used to be well known on the Coast in years past was observed at the banquet of the Chicago Sport Writers' Association to the visiting delegates Monday night at the Morrison Hotel. It was Johnny Coulon, who was banty champion in the good old days, and another familiar face was that of Johnny Kilbane, the former featherweight king. Both of 'em would like to go back to Los Angeles and make their permanent homes there.

* * *

Charley Pyle, the great uplift character of professional football, is the latest acquisition to the ranks of the Tunney boosters. Charley, who will shove off for Los Angeles next week to further the promotion of his famous Los Angeles-to-New York foot race, thinks the champion is a cinch, and he is betting his money on what he considers a sure thing.

Old Cash and Carry says his transcontinental run will be the greatest event in history. He assures me that it is going over bigger than he expected, and that he will have at least 1000 starters in the race and that they will all have to be in Los Angeles to train for three weeks before the race. The stipulated date for their Los Angeles arrival is February 12. And C. C. says nobody needs to sympathize with him for fear the event won't make him money. It's a cinch, he says.

* * *

The last minute word on the referee question is that Walter Eckersall, the Chicago Tribune fight writer and nationally known football expert, will be the third man in the ring tomorrow night.

* * *

Another Los Angeles special put in tonight which brought several celebrities from the city of the Angels, including Dick Donald, Gene Doyle, Johnny Mann, Art Wenzel, Joe Santinelli and about 125 others.

* * *

The hotels are all filled up, and the socks-have been administered in copious quantities. One clerk of a prominent Loop sleeping joint told me double rates wasn't half the story. Twenty-five dollars for a $3.50 room so a New Yorker could have a parlor with his bedroom indicates the walloping some of the visitors have taken in the pocketbook.

TUNE IN ON KHJ TONIGHT AND LISTEN TO TUNNEY-DEMPSEY FIGHT

Tune in on KHJ tonight—get out your pencil and keep tab on the chart below. Going on the air shortly after 5 o'clock—details of the great championship fight will be carried from the ringside to the studio of KHJ, The Times, and then transferred simultaneously to loud speakers installed on the Times Building, First at Broadway. The first preliminary bout is scheduled for 5:15 o'clock, Los Angeles time. A running story of ring history, the crowd and the main event will be told by a Times representative from the moment that the first preliminary gong sounds until referee's decision of the Dempsey-Tunney fight is announced.

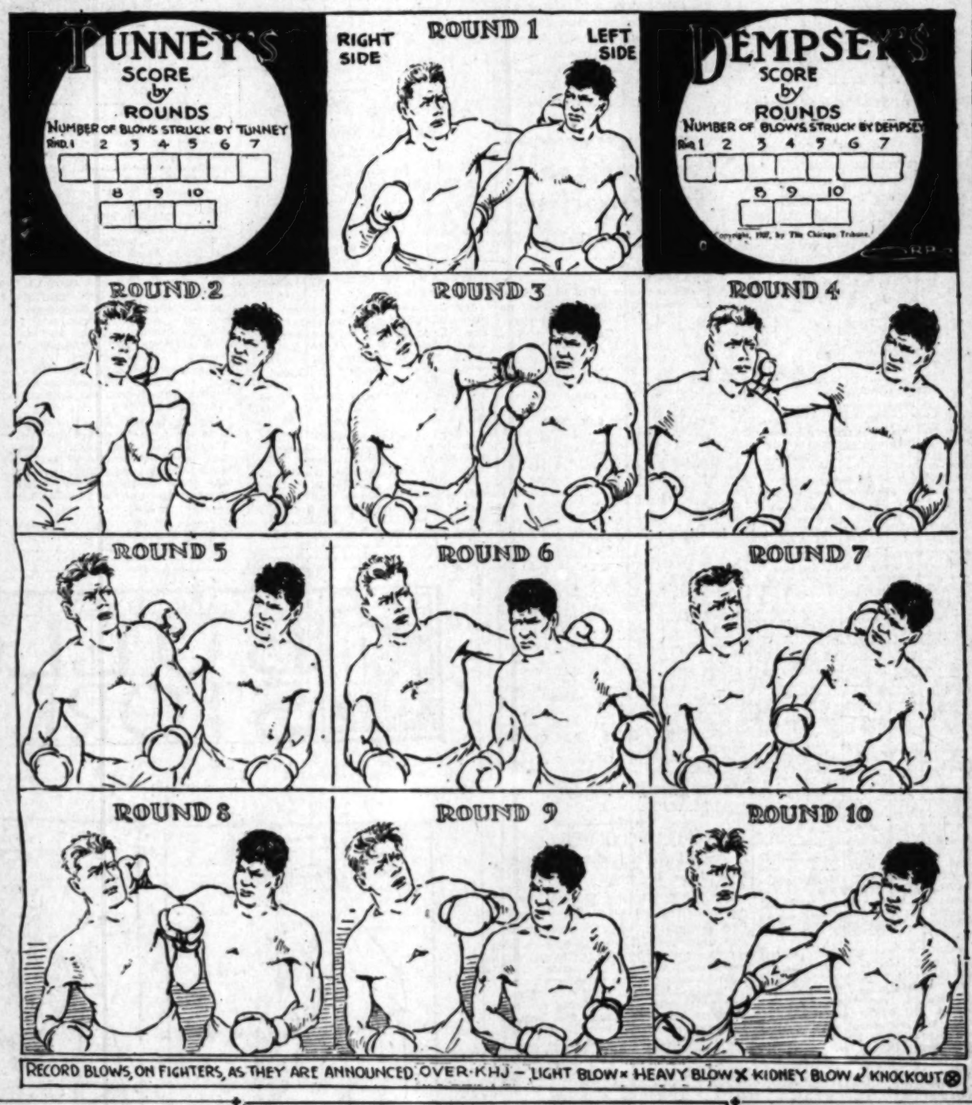

SAGEHENS LOSE TO BENGALS

Gorchakoff and Craig Cop Three-Set Win Over Pair from Pomona

Lee Mills and Arthur LeVan Zerbe, mainstays of the Pomona College varsity tennis squad, came near upsetting the dope yesterday in the second round of the annual Ambassador Hotel tennis championships when the Sagehen duo carried Ben Gorchakoff and Norval Craig, Occidentalists, to a three-set limit contest, 4-6, 6-4, 6-1. The doubles championships entered the quarterfinal round of competition.

The quarterfinal bracket will be completed this afternoon, semifinals on Saturday and final contests for Sunday afternoon. Jacques Goldeen, manager of Ambassador sports, has arranged a series of exhibition matches for the week-end with Marion Williams and May Sutton Bundy starring in mixed doubles along with Edward Berry and Alan Herrington.

Yesterday's results:

FIRST ROUND
MEN'S DOUBLES

Lasch and Robins defeated Crook and Smith, 6-3, 8-6; Reed and Tyhall defeated Horgstrom and partner, default; Nelson and Church defeated Mosier and Smith, 8-7, 6-1, 6-4; Warrick and Harris defeated Berry and Isenhuth, default; Stephens and Bixler defeated Allan and Hardesty, default; Von Elts and Cornies defeated Ojo and Clarke, 6-2, 2-6, 6-1; Barker and Harvey defeated Riviere and Steiner, 6-2, 6-4; Ogden and Greene defeated Patterson and Tates, 6-2, 10-8.

Second round—Gorchakoff and Craig defeated Mills and Zerbe, 4-6, 6-4, 6-1; Warrick and Harris defeated Stephens and Bixler, 6-4, 4-6, 6-3; Herrington and Thomas defeated Bennett and Bennett, 6-2, 10-8.

TODAY'S SCHEDULE

2 p.m.—Laird and Culter vs. Robinson and Rucher.

4 p.m.—Gorchakoff and Craig vs. winner Robinson and Rucher vs. Laird and Culter.

4:30 p.m.—Nelson and Church vs. Ogden and Greene; Von Elts and Cornies vs. Barker and Harvey.

5 p.m.—Hardy and Bixler vs. Sinclair and Warren.

AMERICA RETAINS CHALLENGE TROPHY

OYSTER BAY (N. Y.) Sept. 21. (AP)—America retained possession of the Seawanhaka international challenge cup today when the Clytie, American six-meter yacht, beat out the Norwegian boat Noreg over a twelve-mile triangular course off Oyster Bay.

The Yankee craft, sailed by C. Sherman Hoyt, was forced into four races before it disposed of the challenger. The Noreg won the first race, Clytie the second, and the third was canceled because of adverse weather after both boats had started away.

The margin of victory today was 1m. 6s.

The Noreg was entered for the international trophy by a syndicate headed by Crown Prince Olaf of Norway and was sailed by Magnus Konow.

BOUT RETURNS AT MUSIC BOX

By an arrangement with a Hollywood music concern, J. R. Allen, lessee of the Hollywood Music Box, will open the doors of his theater early this evening to admit fight fans to listen to direct radio results of the Dempsey - Tunney fight. Starting promptly at 5:30, the radio in direct contact with the ringside, will broadcast the preliminaries and the main event for the championship. Edward Everett Horton and the members of the "So This is Love" cast which is now playing at the theater, will be on hand to hear the results of the bouts.

FINAL STATEMENTS FROM FIGHTERS AND MANAGERS

CHICAGO, Sept. 21. (AP)—The statements of the fighters and their managers follow:

Gene Tunney—"My first defense of my title finds me quite confident I will be victorious in tomorrow night's contest with Jack Dempsey. I have reached the very peak of condition, and am without a bruise or hurt on the hour of battle.

"I am even more certain I will win than when I first engaged Dempsey at Philadelphia last year. I feel that as a result of another year's study and application, I have improved considerably and will win without any great difficulty.

"I hope and expect our contest will be a fairly and cleanly waged battle, which will merit the attention given it by the greatest crowd ever gathered to see a sporting event."

Jack Dempsey—"I am ready for Gene Tunney this time. I will win decisively. I think I am good enough now to finish Tunney inside of seven rounds. If he happens to last the limit, I am sure I will be far enough out in front to win the decision.

"If Tunney will stand up and fight, it will not take long. If I have to chase him, I will catch up with him. I want the referee, whoever he is, to make us fight, and give me all that is coming to me, nothing more.

"Last year I was not myself. Tunney will find me entirely different now. My punch is good, my legs are good, my physical condition is all that I can ask. I will go in there weighing about 195 pounds, just the figure I want to be.

"If I am beaten fairly I will be willing to concede that Tunney is a real champion, because he is going to fight a real Dempsey this time."

Billy Gibson—manager of Tunney—"There is no question in my mind about the outcome of Gene Tunney's contest with Jack Dempsey. I feel very certain that Tunney will decisively defeat Dempsey. Probably by a knockout inside of seven rounds. If Dempsey fights fairly and squarely, I do not see any possibility for any other outcome."

Leo Flynn—manager of Dempsey—"I predict a knockout for Dempsey in three rounds if Tunney is mad enough about that open letter to start fighting at the first bell. If Tunney takes the defensive from the start, it may take Dempsey seven rounds.

"Dempsey is full of fight and confident. He has had no mental worries to handicap his training this time. Jack knows what he is himself. He is better now than at any time since he stopped Billy Miske in 1920. That means he will be the only heavyweight champion who ever came back."

SALIENT FACTS ABOUT BIG GO

(Continued from First Page)

each, all heavyweights, George Manley, Denver, vs. Yale Okun, New York; Chuck Wiggins, Indianapolis, vs. Jimmy Byrne, Louisville; Big Boy Peterson, New Orleans, vs. Jimmy Grosso, New York; Armand Emmanuel, San Francisco, vs. George L. Rocco, New York, and Benny Krueger, Chicago, vs. Martin Burke, New Orleans.

Protection: Two thousand five hundred policemen guarding crowds and directing traffic; 7500 ushers and capitains to seat the crowd.

In the event of rain contest will be staged Friday night.

SANGOR TO HEAD CARD AT OLYMPIC

May Box Winner of Kramer-Hill Go; Shea and Farr to Get Chance

Joey Sangor will headline the Olympic against either Eddie Shea, Johnny Farr or the winner of next Tuesday night's bout between Danny Kramer and Johnny Hill, on October 18.

Shea was to have boxed here in two weeks, but is unable to cancel an eastern engagement in order to accept a match. Farr may be available for October 4 to box Bud Taylor, but this is still uncertain, according to Matchmaker Wad Wadhams.

If Kramer can whip a boy of Hill's caliber, there would be a popular demand to see the little Jewish southpaw box Sangor. Joey and Danny boxed in Milwaukee several months ago, when Sangor won on a foul in the ninth round of a thrilling seesaw battle.

Sangor would rather box anybody on the list than Kramer, because he doesn't like southpaws. Joey and his handlers, Brother Lou and Art Winch, leave today for Milwaukee, where they will spend the Jewish holidays.

The Olympic will use Herman Auerbach against Gilbert Attell in the double wind-up on next week's show. If Aurbach gets over Attell he may box Bert Colima.

The Taylor-Sangor bout grossed a little under $30,000, one of the Olympic's biggest houses. The Hudkins-Tendler bout still tops the Doyle gates with $33,000.

PAUL LOWRY PICKS DEMPSEY TO WIN

(Continued from First Page)

perts who know what they are talking about passed on the status of Dempsey's legs. Jimmy De Forest, now a syndicate writer, and Whitey Eckwert, who trains Frank Churchill's expansive stable of fighters, are a pair of smart men who declare the Dempsey pins will not fold up, but on the contrary will carry him to victory against Tunney.

Dempsey just laughs at the idea that he, at the age of 32, should be considered an old man, while Tunney three years younger, should be considered such a young cock.

JACK STILL A KID

As the matter stands it is Dempsey who has been the kid during the training-camp period while Tunney, with his [illegible]ed, patient expression has acted like an old woman putting out the wash because it was part of the regular Monday routine.

This may not mean a thing and Tunney may win, but the signs are against it. If he does triumph he will be a different Tunney than trained on the lake shore at the Cedarcrest Country Club.

While the champion is given credit for being an improved fighter over the Philadelphia episode Dempsey, on the other hand, it is agreed is so much better mentally and physically than a year ago that he is credited in some quarters with an improvement of from 50 to 75 per cent over the Sesqui washout. And it's a cinch he hasn't lost his punch. The Sharkey fight bears out that statement.

Although you hear "angles" of all kinds being discussed investigation reveals no evidence that the fight is "in the bag" or that any effort at manipulation is succeeding. Anticipation of some sort of a "jam" prevails but just what it is nobody seems to know.

REFEREE NOT NAMED

The referee has not been selected and his name probably won't be known until just before the warriors enter the ring. It is said six men are under consideration, all of whom were called together and given instructions today. The lucky man will be picked at the last minute tomorrow night.

One of the men under consideration, Davy Miller, worked the Stanislaus Loayza-Tod Morgan fight last night, and it is said that an attempt to keep him "clean" and favorable to all parties was responsible for the five-minute delay in determining the status of a blow which stretched Loayza on the floor in the ninth round.

Another ticket rumpus started today when some of the newspaper writers who thought they deserved better accommodations were assigned tickets not in the "working-press" section. They will be among those present in the open distances, although they squawked loud and long that they can't use typewriters in the bleachers. However, all is well with the Los Angeles delegation. They will be within sniffing distance of the slaughter and the spatter of blood.

TRAUNG INSULTED

The funny Illinois Boxing Commission pulled another and even funnier stunt today. The chuckle-headed members voted not to pay any attention to Gov. Young's request to accord Charley Traung, San Francisco member of the California Boxing Commission, any seat courtesies at the fight.

Not only did they turn him down, but they were insulting in their manner, it is reported, and eventually Traung, who is a fine gentleman in every sense of the word, became warm under the collar and told 'em that if any of 'em ever came to California and wanted any favors, he'd see to it that their bunions are tramped on.

Both of the principals in the evening's expensive soiree will come to town tomorrow afternoon from their millionaire training camps, escorted by the State highway police. They will arrive in time for the weighing in at 3 o'clock. Since Monday both have been as closely guarded as the President would be on tour. Dempsey will weigh 196 pounds, while Tunney is said to be anxious to scale around 188 pounds. Apparently Tunney believes the lighter he weighs the faster he can run. He probably is right.

OBSERVATIONS

BY THE INNOCENT BYSTANDER, BILL HENRY

GATHER around, lads and lassies, and Uncle Bill will tell you all about the big Battle of Magnificent Distances—so called because as far as we're concerned the farther away we get from it, the better it looks. But we're not quite far enough away. In our estimation Tunney is miles the better fighter of the two. We base our opinion entirely on the films we've seen of Dempsey's various fights. Dempsey has been losing his big pulverizing punch and Tunney not only is faster and smarter and much more clever but he can handle Dempsey in the clinches as nobody ever handled the proprietor of the well-known West Sixth-street hotel (ad.) before. But just because Tunney is the better fighter doesn't mean he's going to win. As far as we're concerned we don't believe that Dempsey is good enough to beat Tunney regardless of how much better he is now than he was at Philadelphia. We all know that Dempsey is a better drawing card than Tunney and would make more money for the promoters than Tunney ever has or ever will. Tunney is unpopular with the sports writers, largely because he will neither flatter them nor bribe the ones who are accustomed to being "taken care of." That being the case, a promoter who wanted a few more two or three-million-dollar gates would certainly be pleased to see Jack Dempsey win. Moral—Bet your money on something honest like horseracing.

* * *

Two great sporting events occurred Tuesday. The world's popularity and unpopularity championships were decided. Both were unanimous. Lindbergh carried off the first title by popular acclaim. Lindy's margin of victory, however, was not half as great as that of Johnny Schiff in the unpopularity sweepstakes. After giving Dario Barron the decision over Joe Medill, the crowd booed to a new world's duration record, keeping it up all the way through the next six-round fight. We've seen better decisions than the one Johnny gave Barron but we've also seen worse. One that might be mentioned as just about as bad was the one he gave in the next fight to Mr. Fox over Mr. Waters but the crowd had booed itself out and didn't have a good hoot left in its system.

* * *

Thinking about the Dempsey-Tunney fight and the opening of the football season naturally brings to mind the subject of crowds. And while on this topic were wise to remark that the crowd of some 200,000 people which witnessed the arrival of Slim Lindbergh the other day out at the Western Air Express Field was the best-handled and best-behaved crowd of its size that we ever laid eyes on. And we've seen a few crowds in our nefarious career as a newspaper man. Gene Riscaliuz, Col. Harcourt Hervey, Chairman Hine and Secretary Brashear certainly qualify for some kind of a medal for the way they handled that difficult situation.

CHICAGO SET FOR CONTEST

(Continued from First Page)

primed for the big act of the most sensational comeback drama the boxing game has ever known.

Who will win?

The answer to that question, eagerly sought and discussed everywhere by millions, debated at the crossroads as well as on Michigan avenue, Broadway and the Rue De La Paix, will be known between 9:30 and 10:30 p.m., tomorrow night, Chicago daylight time, when the ten-round championship match to a decision will hold the little square of limelight amid a cheering mass of fandom.

So far as the strange contrasts of probable speculation go, Dempsey will climb into the ring a probable favorite in the betting as well as with the support of popular sentiment, but Tunney will be the choice of a majority of the assembled army of experts.

There are powerful undercurrents and crosscurrents of suspicion and doubt, always a forerunner of big heavyweight fights, but more pronounced here than ever before. There are sharp conflicts of opinion everywhere, but the general prospect is that, on its merits, the fight will be closely and sensationally fought between a resourceful champion, fully confident of himself, and a reckless, punch-throwing challenger substantially improved over his dismal form of last September.

Tunney's supporters insist that the fighting machine that all but crushed the slugging Dempsey a year ago in the rain at Philadelphia is equipped to repeat, probably in more decisive fashion. Dempsey's backers see the old Manassa mauler as once more the aggressive, battering plunger; as the battler that knocked out Willard, Carpentier, Firpo and Sharkey, aggressive, if not quite as fast as of yore, but far from the floundering figure of 1926.

To the experts summing up rival pros and cons, it appears that Tunney has the decided edge in speed, boxing ability, as well as three years in age and the confidence that comes to a champion. Dempsey, on the other hand, is conceded the more dangerous punch, a more aggressive attack and a flaming spirit of combat that is willing to risk everything. Tunney is cool, cautious, and crafty; Dempsey, fiery and willing to take a barrage of blows in order to land his own punches. In gameness, and stamina they seem well matched.

If Dempsey's punching powers can break through Tunney's clever defense, the old mauler may blast his way back to the championship, something that no other heavyweight has ever done. Corbett, Jeffries and Willard all have failed in the task that Dempsey has set for himself.

Men who back their opinions with money evidently think Dempsey will "break through." The steady drift of sentiment toward Dempsey overnight and today was punctuated by wagering at odds either on an even-money basis or with Dempsey a slight favorite. Continuation of this switch from champion to challenger would make Dempsey a pronounced favorite by tomorrow night. The longest odds reported in Dempsey's favor by tonight were 6 to 5.

SLEUTHS TRAIN OPTICS ON BOUT

Talk of Burglary and Sabotage Arouses Suspicion

Both Camps Keep Strict Lid on All Concerned

Fans Expect Some New Boxing Trick to be Pulled

BY WESTBROOK PEGLER

CHICAGO, Sept. 21.—[illegible] been so much talk of burglary and various forms in connection with the impending prize fight between Jack Tunney and Jack Dempsey that customers may safely assume that no stones has been left unturned in the search for something with which to load the gloves in a manner of speaking. [illegible] state or even to imply that Mr. Tunney or Mr. Dempsey is guilty of tawdry practices of any kings, but in the eastern method of fixing a prize fight the principals themselves need not be consulted at all. Nor would I go so far as to dispute tawdriness to the [illegible] Gibson or Leo Flynn, [illegible] cept in so far as the entire prize fight profession [illegible] little subtleties which might escape the layman as unsportsmanlike. However, Mr. Gibson and Mr. Flynn understand each other so well that they may be sure that Mr. Flynn has been keeping a strict eye on Mr. Flynn and vice versa, which will just about offset any crookedness either, both being quite wise and alert and quite cynical about another's motives.

GAMBLERS ARE FRIED

But the gambling [illegible] who succeeded in corrupting a majority of a world-series baseball club when everyone else regarded it as a large sum of money in these days, yet [illegible] tells of having won [illegible] very head his hands with adhesive tape until they looked like black jacks. And the [illegible] certainly was aroused over the first production of the Jack Dempsey road show but [illegible] Philadelphia, notwithstanding which interest and eighteen [illegible] Dempsey recently felt justified in [illegible] the championship from him on the [illegible] he had won the fight.

At the time of one of these [illegible] 000 or $2,000,000 productions of Tex Rickard's it usually seems [illegible] landish to suspect that anything [illegible] regular could be done, but in the light of past performances and the [illegible] suspicions which the [illegible] hurl at one another in the [illegible] the ballyhoo, it is particularly [illegible] customer merely to trust that everything will be on the level [illegible] assuming as much.

GIBSON'S ADVENTURES

The two managers or [illegible] engaged in this transaction, Mr. Gibson and Mr. Flynn, are even more interesting to me than their [illegible] prize fighters. Mr. Gibson has had many adventures and has [illegible] Flynn. Mr. Gibson used to be a saloon and restaurant in the [illegible] New York, but dissolved the [illegible] when he heard that one of his important employees, working [illegible] a week and supporting a large family, was in the habit of [illegible] his family to Europe for the summer vacations. [illegible]

"If I had to quit the business," broke even," Mr. Gibson said, [illegible] ran a social and literary club in the old days in New York where fighting was permitted only in the guise of friendly rivalry between members for the entertainment of the other club members. In those days, Mr. Gibson would [illegible] kitchen table in the ring and [illegible] a bung-starter for a gong to call the members to order for the business session before the [illegible] liminary.

"We would call for the secretary's report," Mr. Gibson recalled, "and some bum would [illegible] into the ring and read [illegible] out of the Police Gazette. [illegible] would move that the secretary's report be accepted and [illegible] say 'as there are no further [illegible] adjourn the meeting.' [illegible] sense of our athletic commissions can entertain us with [illegible] tions of the manly art of self-defense.'"

Nevertheless, as president of the club, Mr. Gibson was [illegible] Friday night at the conclusion of the boxing entertainment [illegible] years and in time, as a result of [illegible] tomer of the magnificent [illegible] was allowed to run a deep [illegible] for his finest.

Mr. Gibson probably has [illegible] away more money than any [illegible] gentleman in the prize fight profession. His always has enough [illegible] and he has [illegible] long. He tells me that he has [illegible] $1,000,000 for [illegible] fighters, including Benny [illegible] Tunney, his best [illegible] other enterprises of a [illegible] tleman. He may have [illegible] cent of that on his [illegible] self. The rest he [illegible] evenly between [illegible] rieties of sporting [illegible] tressed friends and [illegible] bling. Will Gibson [illegible] and sometimes when he [illegible] money to give he [illegible] hustle it. He's very [illegible] hearted. Will is [illegible] often abuse his [illegible]

Mr. Flynn, on the other [illegible] stated he doesn't [illegible] away easily. I believe he is [illegible] erous as the average [illegible] in distress but you [illegible] him staking a [illegible] put him in a cyclotron [illegible]

"My dough comes [illegible] Flynn stated, "and I [illegible] my affidavit [illegible] a bundle of [illegible] ful of ten [illegible] out of town [illegible] didn't have [illegible] clerical work [illegible] a filing system [illegible] that if I [illegible] bums to fight [illegible] Bedford I would [illegible] gentleman in [illegible] without knowing [illegible]

Gentlemen of the [illegible] M. Flynn and Mr. Gibson [illegible] son became [illegible] good fighter is [illegible] Rhade and [illegible] staff of [illegible] adjoes the [illegible]

Look Mac
Clea
in 10 Mi
This New
Greater L
Soft lustrous hair and n
ness or dryness is the in
result of using this n
shampoo, Menth-O-
Foam. It is a shampoo
built on the best
known tonic requisites
for the hair and scalp.
Those who are an-
noyed with itching
scalp will find
almost instant relief
in this scientific sham-
poo. It heals and
soothes as it cleanses.
50c
MEN
To
FREE WAVE FO
INSTANT LABORATO
2843 West 9th Street,
Los Angeles, California
Send for free illustrated

MBER 22, 1927.—[PART III.]

yweight Title

SLEUTHS TRAIN OPTICS ON BOUT

Talk of Burglary and Suit Arouses Suspicion

Both Camps Keep Strict Eye on All Concerned

Fans Expect Some New Ri Trick to be Pulled

BY WESTBROOK PEGLER.

CHICAGO, Sept. 21.—There ... been so much talk of burglary in various forms in connection with ... impending prize fight between ... Tunney and Jack Dempsey that ... customers may safely conclude ... no stone has been left unturned ... the search for something sinister ... which to load the gloves in a ... ner of speaking. I don't mean ... state or even to imply that ... Mr. Tunney or Mr. Dempsey has ... guilty of tawdry practice or ... lings, but in the modern technique ... fixing a prize fight the prize fighters ... themselves need not be consulted ... all. Nor would I go so far as to ... pute tawdriness to the Messrs. ... Gibson or Leo Percentage Flynn, ... cept in so far as the ethics of ... prize fight profession condone ... little subtleties which might ... the layman as unsportsmanlike. ... ever, Mr. Gibson and Mr. Flynn ... derstand each other as well that ... may be sure that Mr. Gibson ... been keeping a strict eye on ... Flynn and vice versa, which ... just about offset any stratagem ... either, both being quite astute, ... alert and quite cynical about ... another's motives.

GAMBLERS ARE FEARED

But the gambling gentry ... who succeeded in corrupting a majority of a world-series baseball club when everyone else ... a world-series ball club as ... about as easily corruptible as ... Gen. John J. Pershing, ... stated that the greater the ... fervor and the louder the ... hoo, the easier it is to ... what Mr. Gibson poetically ... the machinery. The public ... almost as greatly aroused ... the Dempsey-Firpo prize ... in New York and certainly ... well over $1,000,000, which ... regarded as a large sum of ... ey in those days, yet Mr. Gibson ... tells of having seen Mr. Dempsey load his hands with ... adhesive tape until they ... like black jacks. And the ... certainly was aroused over ... first production of the Tunney-Dempsey road show last year in ... Philadelphia, notwithstanding ... which interest and vigilance, ... Dempsey recently felt justified ... in intimating that arrangements ... were undertaken to steal ... championship from him even ... he had won the fight.

At the time of one of these $1,000,000 or $2,000,000 productions of ... Tex Rickard's it usually seems ... fanciful to suspect that anything ... regular could be done, but in ... of past performances and the ... guarded suspicions which the ... hurl at one another in the ... the ballyhoo. It is pardonable ... customer merely to trust that ... thing will be on the level instead ... assuming as much.

GIBSON'S ADVENTURES

The two managers or floor ... engaged in this transaction, Mr. ... son and Mr. Flynn, are even more ... teresting to me than their ... prize fighters. Mr. Gibson has ... many adventures and so has ... Flynn. Mr. Gibson used to ... saloon and restaurant in the ... New York, but dissolved the ... when he heard that one of his ... portant employees, working for ... a week and supporting a large ... thereon, was in the habit of ... his family to Europe for their ... mer vacations.

"I had to quit the business ... break even," Mr. Gibson said. ... ran a social and literary club ... the old days in New York when ... fighting was permitted only in the ... guise of friendly rivalry between ... members for the entertainment ... the other club members. In ... days, Mr. Gibson would place ... kitchen table in the ring and, ... a bung-starter for a gavel, ... call the members to order for a ... business session before the first ... liminary.

"We would call for the ... tary's report," Mr. Gibson related, ... and some bum would stagger ... into the ring and read a piece ... out of the Police Gazette. Then ... would move that the secretary's ... report be accepted as read and ... say 'as there are no further ... tions before the house, let us ... adjourn the meeting so that ... some of our athletic members ... can entertain us with demonstrations of the manly art of self-defense.'"

Nevertheless, as president of ... club, Mr. Gibson was arrested on ... Friday night at the conclusion of ... the boxing entertainments for ... years and in time, as a steady ... tomer of the magistrate's court, ... was allowed to run a charge account ... for his fines.

Mr. Gibson probably has given ... away more money than any ... gentleman in the prize-fight profession. He always has made big ... and he has seldom had much ... long. He tells me that he has ... $1,000,000 for himself through ... fighters, including Benny Leonard, ... Tunney, his bets on the races and ... other enterprises of a gentleman. He may have spent ... cent of that on his family and himself. The rest he disposed of ... evenly between donations to all ... rieties of spongers and genuinely ... tressed friends and loans that ... bling. Will Gibson gives if he ... and sometimes when he hasn't ... money to give he will go out and ... hustle it. He's warm hearted. Will is mushy and ... often abuse his generosity.

Mr. Flynn, on the other hand, ... states he doesn't give his money ... away easily. I believe he is as ... erous as the average man to friends ... in distress but you will never get ... him staking a gentleman to a ... put him in a crap game.

"My dough came too hard," Mr. ... Flynn states, "when I started out ... my affectionate wife would send me ... a bundle of sandwiches and a bottle ... ful of tea for rations on my trip ... out of town with my bums. ... didn't have any funds she did the ... clerical work at home and built up ... a filing system of fighters' records ... that if I got an offer for any of my ... bums to fight some tough guy in ... Bedford I would put him up in the ... gentleman in the ring with ... without knowing it."

Gentlemen of the profession speak ... M. Flynn as smarter than Mr. Gibson because they say he never ... was a good fighter in his younger days ... Shade and made his fortune with a ... staff of bums. Mr. Flynn admires ... Gibson for the completeness with which he ... eclipses the compliment.

inois Moguls May Hold Up Fight Verdict

SION MAY E NULLIFIED

Commission Gets Nod Before Bout Fans

Verdict Won't be Given at All

to Tape Hands in Dressing-rooms

... Sept. 21.—When tomorrow's heavyweight fight is over ... ial judges will give their ... to the boxing commissioners ... at ringside, before notifying ... audience of their verdict. ... decided upon today by the ... Athletic Commission. It is ... whispered against a punk ... it is obviously unfair ... practiced by the three officials ... commission may refuse to ... decision to be given out. ... the battle of the Solons ... will all wound round ... of adhesive tape. After ... hours of executive ... the boxing commissioners ... representatives of Tunney finally came to an ... Meanwhile the commissioners ... a few other ukases ... undecided angles of ... the net result of the ... of talking is:

TO TAPE OWN HANDS

... may wind his hands ... of two and one-half-inch ... gauze and cover it ... of one and one-half-inch ... which is to be "fairly ... and tape will be put ... boxers in their quarters, ... of the ring commissioners ... representatives of ... match.

... will be permitted to ... hands and his manager ... (Dempsey will have ... Bill Duffy, Jerry the ... and Leo Flynn. Tunney ... Jimmy Bronson, Lou ... Fink and Billy Gibson.) ... will be chosen from ... the ringside immediately ... fight, and two judges ... the referee may consult, ... after tomorrow, will ... them at the ringside ... the ninth bout goes on. ... will have full responsibility ... of fouls, but may ... the judges and ring ...

... point became somewhat ... in discussion with the ... result the commission issued a statement which practically reserves the right to take the calling of a foul out of the referee's hands, if they think it advisable.

TO CONTINUE COUNT

In a statement, the commission said:

"When a contestant is fouled, or claims he is fouled, is down, and the referee is counting him out and in the opinion of the commission the blow struck does not cause sufficient damage to constitute a foul the referee will continue his count as in the case of a knockdown.

"If, in the opinion of the commission, the blow struck is a foul blow and the damage great enough to warrant the physician in attendance examining the contestant so fouled, the referee will be notified by the commission to withhold the count and take time out pending the physical examination, after which the decision will be rendered in accordance therewith."

The indications were that the commission had no intention of interfering with the referee but were taking every precaution against a false decision. In response to a question as to what might happen if one fighter was evidently being "given the works," the commission indicated they might overrule the referee to the extent of removing him and replacing him with another man.

Walter Eckersall was named timekeeper, but Eckersall was unable to accept the appointment. Paul Beeler was chosen assistant time-keeper and likely will be made chief timekeeper tomorrow. Al Smith will be the announcer.

The referee will be chosen at the ringside. Six licensed Illinois referees will be at the ringside. Three will be used in the preliminary bouts and one of the six, in all probability one of the three who haven't been in the ring, will be given the assignment just before the main bout starts.

L.A.A.C. BOXERS AND GOBS MIX AT OLYMPIC TONIGHT

Tonight the Olympic plays host to amateur battlers of the Los Angeles Athletic Club and navy fighters who will back up the main event of the welterweight elimination contest between Paul Brown, sensational welterweight of the L.A.A.C. and Charley McDonnell, welter star of the Olympic Club.

In addition to the ten fights, Charley Keppen, athletic director of the Mercury Club, has arranged to have the returns of the Gene Tunney and Jack Dempsey championship fight broadcast.

The fight returns should start about 7 o'clock here and at the Olympic the amateur battlers will stage their battles for glory immediately after. Four loud-speakers of the same type as is used in the Coliseum have been installed to broadcast the returns from the ringside at Chicago.

The Paul Brown-McDonnell fight which is a pretournament fight should see one lad or the other completely cut out of the picture for any chance at the Far Western welterweight championship.

Backing up this is a great card which features three coast champions and two lads who are being groomed for future Olympic games boxing teams. The champions are Huerta Evans who meets Sailor Kelly, Martin Malone, coast middleweight titleholder, who meets Sailor Henley, and Ben Golden, ruler of the coast feathers, who clashes with Sailor Scott.

Martin Zuniga, one of the best prospects in the L.A.A.C., faces Marshall Rampe, while Hymie Miller is slated to meet Hurley Breen. Three other bouts will complete the card. Tickets for tonight's show are on sale at the Olympic box office and at the Los Angeles Athletic Club.

Goofs Battle Bears on Grid

BERKELEY, Sept. 21. (Exclusive)—The merciless pummeling to which the sports writers allude in their colorful accounts of fistic battles for fame and fortune was doled out in ample measure this evening to the University of California "goofs," as the reserves are popularly known by Coach "Nibs" Price's peppery backfield. While a large gallery of press representatives and others fortunate enough to know the mystic sign which gets them by the barred gates, looked on in rapt attention, the varsity backs pierced holes of varying shapes and sizes in the very midriff of the "goof" squad.

To be a "goof" implies the ability to withstand the punishment meted out by the more privileged members of the first and second-string varsities. And to fight is learned definitely and conclusively that all is not sunshine and bootleg in a "goof's" life for the varsity pushed and punched and pasted at will. Price's backfield was a powerful organization this evening. So much, it seemed, anyway, when lined in opposition to the "goofs," who are no stronger or weaker than average squads of this peculiar designation. The backfield packed a lusty wop on straight bucks, drives off tackle and sweeps around the unsuspicious ends.

FANS HOLD SACK FOR RICKARD

Early Buyers of Seats Are Real Losers in Big Bout at Chicago

CHICAGO, Sept. 21.—Their glowing statements to the effect that "I cannot lose" already in print, the fighters are ready to go. So are the promoters—with the carefully packed and counted coin. While not a few fans are ready to go to their seats at Soldier Field there are plenty who went today and will go tomorrow to the box offices in an attempt to get the kind of seats they thought they were getting when they purchased.

With Tex Rickard's bunch of hard-boiled, flinty ducat takers on the job in an office lined with glaring "no exchange no refunds" signs the holders of first-batch tickets have what is commonly known as a "fat chance." Tex, wise in the way of mobs, for the last two or three days caused to be printed in the Chicago papers a story that counterfeit tickets were flooding the city and admonishing prospective customers to buy at the downtown box office. These stories, of course, were meant to prevent those persons who came to town carrying excess ducats from disposing of them.

"Never give the sucker an even break," is Rickard's slogan. And he has surely "taken" the citizens and the visitors.

* * *

The $5 seats are 600 feet or 213 rows from the ring. The "ringside" seats on the flat arena of Soldier Field extend 117 rows from the ring. These are the ones the first buyers got. The best $40 seats are on sale now and there is no dearth of them.

Optical shops still are advertising, "See the fight with binoculars." Sitting in a tier of the $5 seats with a pair of six-power binoculars it is possible to recognize a friend down by the ring if one knows him mighty well, but it isn't possible to distinguish a face clearly.

* * *

The gathering at Soldier Field will resemble a November football crowd. The local weather man today advised the male fight fans to wear sweaters and overcoats and told the ladies to wear their fur coats and heavy stockings. Fair and cool is the forecaster's prediction with temperatures in the vicinity of 85 deg. As Soldier Field lies along the shore of Lake Michigan there is every prospect that frigid breezes may force the thermometer lower than 75 deg. in that particular spot.

* * *

There'll be a high time in the old town Thursday night—but with the high will come the old reliable partner in the sister act—dry. Alexander Jamie, assistant prohibition administrator of the Illinois-Indiana-Wisconsin prohibition division, announced that the entire local force, augmented by specially deputized citizens, had been organized to cope with the threatened burst of celebration. So in every hotel lobby sits a straight with a weather eye out for weighty grips and swelling hips. Anyone found with stuff on him, says Mr. Jamie, is liable to arrest under two charges—possession and transportation of alcoholic beverages.

* * *

Reports from throughout the country indicate the small bettors are wagering on Dempsey to win back the title. At one time today as much money was placed on Dempsey to win that the odds swung around and made him the favorite. The gamblers, however, say the smart money hasn't been bet yet. They think it will come rolling in Thursday afternoon. They believe, it is said, that word of a fix may flash around with lightning speed and the fake "in the know" will then bar their wagers. The gamblers hate crossers for their dollar. Up until the day of the Philadelphia battle last year Dempsey was the odds-on favorite. But on the afternoon of the fight word went out from some mysterious source that Tunney would win. And the Tunney money flooded the bookmakers.

CHESS

BUENOS AIRES (Argentina) Sept. 22. (Thursday) (AP)—Jose R. Capablanca, the title-holder, held a slight advantage over the Russian challenger, Alexander Alekhine, when the third game of their match for the world's championship was adjourned shortly after midnight this morning. Forty-one moves had been made.

Capablanca, playing the whites, opened with a queen's pawn gambit. The game will be resumed this evening.

CHASSEUR LEADS IN TENNIS PLAY

BERKELEY, Sept. 21. (Exclusive)—Hanging up a clean-cut victory in two out of three sets, Nebo Chasseur, Beta Kappa, defeated Al Hoogs, varsity player of Zeta Psi, for the California interfraternity singles tennis championship, 3-6, 6-1, 6-4. Chasseur marched to victory largely through the power of accuracy of his backhand ley.

Winning the title from the largest field ever entered in an interfraternity net tourney, Chasseur is regarded as a certain mainstay of the varsity during the coming season.

HELEN JACOBS TO SUBMIT TO KNIFE

BERKELEY, Sept. 22. (AP)—Helen Jacobs, who recently won the California State tennis championship for women on the local courts, will undergo an operation for appendicitis within a few days.

Such was the announcement tonight by Mrs. R. H. Jacobs, the champion's mother. She said Miss Jacobs was at present at home, but expected to go to a hospital shortly.

UNITED STATES ARMY POLOISTS COP MATCH

MEADOWBROOK CLUB (Westbury) Sept. 21. (AP)—The United States Army team defeated the Ramblers in the third match of the United States polo championship tournament today, 6 to 5.

CLUB TO TUNE IN ON FIGHT

A radio was installed yesterday in the cafe of the Breakers Club at Santa Monica for the benefit of those fight fans who want to get the returns of the Dempsey-Tunney fight with beach atmosphere. The returns will be broadcast at the rBakers Club at 7 p.m.

FIREMEN FEET GOBS

Three first-string players on the Los Angeles Fire Department football squad will be on the sidelines Sunday when Coach Bill Blewett's men meet the powerful Naval Training Station eleven on the latter's field at San Diego.

BUFFALO COPS SERIES

ALBANY (N. Y.) Sept. 21. (AP)—Buffalo, International League champion, won the post-season series from Albany, pennant winner in the Eastern League, two games to one, by winning today's game, 7 to 2.

YOUNG CORBETT COPS BOUT

FRESNO, Sept. 21. (AP)—Young Corbett, Fresno welterweight, made a gallant stand against a furious late-round attack and carried through to a ten-round decision over Joe Vargas, also of Fresno, here last night.

Look Madam—

Cleaner Hair!

in 10 Minutes Without Water

This New Quick Way Gives the Hair Greater Luster, as well as Hair Health

Lustrous hair and no harshness or dryness is the invariable result of using this new day shampoo, Menth-O-Foam. It is a shampoo with the best known tonic requisites for the hair and scalp. Those who are annoyed with itching scalp will find almost instant relief in this scientific shampoo. It heals and cleanses as it cleanses.

Best of all it requires no water in its use. You can use Menth-O-Foam anywhere, anytime and under all conditions. Hundreds of women have found out how easy shampooing really is this new way. And, too, they have found a new hair beauty combined with hair health. You can see how easily and perfectly Menth-O-Foam cleanses in the Window Demonstrations.

Free Window Demonstration
of Menth-O-Foam
EVER READY DRUG CO.
6802 Hollywood Blvd.
Days this week
Tuesday—Friday—Saturday

50c at all druggists

MENTH-O-FOAM

Tonic Shampoo

FREE WAVE FOLDER
INSTANT LABORATORIES, INC.,
2305 West 9th Street,
Los Angeles, California
Send for free illustrated wave folder. It shows how easy it is to train a natural

Established 1902

ORIENTAL Khazoyan RUGS

A Quarter Century of Serivce

SILVER JUBILEE

Twenty-five Years of Intelligent Attention Devoted Exclusively to Oriental Rugs

have given this establishment

A PERSONALITY

which discriminating home-owners value in selecting rugs for any purpose.

People of wealth and those of modest means look to Khazoyan with equal confidence, because of the reputation of this firm for **Reliability** in the goods offered and in the methods of sale.

Twenty-five years of experience have taught the public that Khazoyan exercises uniform care and vigilance in satisfying your wants, whatever the price you wish to pay.

Not once in these twenty-five years have we been requested to take back any rug sold by us because of lack of wearing quality or defect in color or weave.

To buy your rugs now, during our Jubilee Sale, is to acquire the exact floor coverings you need, of a type that none can duplicate—rugs, novel in coloring and weave—that will last a lifetime—rugs you may exhibit with pride, knowing them to be genuine.

In celebrating our 25th Anniversary, we have laid aside a large assortment of choice Oriental Rugs, which may be had for a limited time only at

25% Below Regular Prices

—a wide selection of sizes and types. Among them are the rugs you wish, to be had at ordinary store prices. We advise your prompt call.

H. H. Khazoyan

38 So. Raymond Ave. Pasadena — Dealer in Oriental Rugs — 917 W. Seventh St. Tel. VA. 7105

Real Estate Salesmen

—qualified to represent one of the six outstanding community developments in the United States

Are invited to Benmar Hills

HERE is a property rated by planning experts of national renown as one of America's most noteworthy community projects.

It was recently purchased by a group of prominent Los Angeles financiers for over $6,000,000.

A sales organization of unusual strength and high character is being formed to conduct a selling campaign that will be second to none in vigor, scope and power.

And that campaign is beginning just when every condition affecting Benmar Hills is favorable to a tremendous selling success.

To the salesman who is experienced in handling de luxe residential properties, Benmar Hills offers the finest opportunity that has been presented here in years!

MASTERPIECE OF CITY PLANNING

Benmar Hills is far more than a sub-division. Consisting of 2500 acres of beautiful slopes and foothills, rising from San Fernando Boulevard to the base of the majestic Verdugos, its development is being guided by a MODEL CITY PLAN that is a masterpiece in community design. In that plan provision is made for a 20-acre Civic Center, a carefully zoned industrial section, a model commercial district, residential section scientifically restricted, and a complete system of splendid streets and boulevards. It designates ideal sites for schools, churches, clubs, parks and playgrounds, and even includes a 273-acre campus for a great university.

That model city, minutely planned far in advance of all development, lies directly in the path of a thriving, beautiful, rapidly expanding community—the City of Burbank. And Burbank has put the full pressure of her rapid expansion directly behind the development of Benmar Hills by officially recognizing and adopting that Model City Plan. She has accepted a deed to the Civic Center under provisions that assure the erection of the new City Hall and other public buildings of Burbank. She has accepted the street system—built a $500,000 high school on a Benmar Hills site—and purhased a grammar school site there.

Thus the city authorities and civic leaders of Burbank are cooperating in every possible way with the owners of Benmar Hills to insure for every purchaser of a homesite, absolutely ideal home and community life! *Where in all California can you find a property with a sales message like that?*

Such a property can be represented by only one type of salesman—*the highest.* He must drive a good car, show the greatest care in his personal appearance, and demonstrate that he is thoroughly trained in the selling of high grade residential property and capable of meeting the most discriminating class of buyers.

The organization of our sales force is well advanced. Only a limited number of places remain open. Drive out to the Administration Office today—corner of Amherst Drive and San Fernando Boulevard—see the property for yourself and let us give you full particulars.

How to Reach Benmar Hills

From the business center of Los Angeles via North Broadway or Second Street Tunnel and Glendale Boulevard to San Fernando Road and north to Benmar Hills.

From Hollywood via Los Feliz Boulevard to San Fernando Boulevard or via Cahuenga Pass to Dark Canyon or Pass Avenue and Olive Street to San Fernando Boulevard and north to Benmar Hills.

BENMAR HILLS CORPORATION

Administration Offices on the property—corner of San Fernando Blvd. and Amherst Drive Benmar Hills, Burbank

The Times Free Information and Resort Bureaus

MAIN OFFICE—CORNER FIRST AND BROADWAY

are for the accommodation and benefit of persons seeking interesting routes of travel, desirable hotels and rest, recreation and recuperation at the seashore or in the mountains. Particulars are furnished by competent attendants and by correspondence to the general public regarding rates and attractions of railroad and steamship lines, hotels and pleasure and health resorts. Descriptive circulars and transportation literature are kept on hand for inspection and distribution. This service is absolutely free.

Make Your Resort and Hotel **RESERVATIONS** FREE OF CHARGE AT THE

Times Information and Resort Bureau, Times Bldg., Bdwy. at First St., or at The Times Branch Office, Information and Resort Bureau, 621 South Spring St. Telephone MEtropolitan 0700.

"Direct-U"

Have you had difficulty in finding some particular advertised product? Have you had to hunt from store to store to find something you had seen advertised? The Times has established a new department, called "Direct-U," which has collected data about thousands upon thousands of trade-named (advertised) products and stands ready to tell you just where you can find the thing you want.

The Times is glad to help its readers and advertisers through this new service—so make free use of it—there is no charge, of course.

All you need do is phone the Los Angeles Times—MEtropolitan 0700—and ask for "Direct-U" Department.

Resorts

RIM OF THE WORLD RESORTS

FOREST HOME

California's Only Mountain Resort with PAVEMENT ALL THE WAY

No Dust ~ No Hard Grades ..... 5200 ft. Altitude

See Times Information Bureau FOREST HOME, CALIF.

SWITZER'S CAMP

In Rim of World. 4 miles from Lake Arrowhead; 18 miles from San Bernardino. Housekeeping cabins and tent houses. Store. Elevation 5500 feet. See Times or Mrs. E. R. Switzer, Prop., P. O. Twin Peaks, Cal. Phone 28505. San Bernardino Exchange.

For Information Regarding Any Resort, Apply to Times Resort Bureau, Times Bldg. Phone MEtropolitan 0700.

BIG BEAR LAKE RESORTS

NO—It is not too late—THE FINEST TIME to come to

LIGHT HOUSE CAMP ON THE NORTH SHORE

is right now—EVEN THE DUCKS KNOW THIS and they are sure coming in, so better oil the gun—season opens on the First of October—We have PLENTY of BOATS at our LANDING and CABINS are the same rate as always—LESS THAN $10 per person, by the week, and NO RESERVATIONS NECESSARY—just come! For further information write to LIGHT-HOUSE CAMP, Franklin, P. O. Calif or Times Resort Bureau.

LAKE ARROWHEAD RESORTS

THE COTTAGE GROVE

Short walk from village. New and modern 1, 2, 3, 4 and 5 room cottages. Open all year. For reservations, PAPINEAU AND CRETZLER, The Cottage Grove, Lake Arrowhead, Calif. Phone Lake Arrowhead Main 22 or "Times" Resort Bureau.

PARK MANOR SAN DIEGO

FOR WEEK-ENDS AND VACATIONS

A delightful place for week-ends, vacations or an extended stay. Cool all summer. The newest and best apartment hotel in California. In the City with excellent access to all amusements and beaches. Excellent golf courses, tennis courts and bridle paths. Our own restaurant, garage and all hotel services. Minimum rates for two persons $5.00 per day; $125.00 by the month. Descriptive booklet on request.

PARK MANOR, Fifth and Spruce. Phone Hillcrest 7100.

OVERLOOKING BALBOA PARK AND THE OCEAN

NORTH SHORE TAVERN

(American Plan)

LAKE ARROWHEAD

84 MILES FROM LOS ANGELES

Reached by private auto over boulevards to San Bernardino, then 22½ miles of wonderful mountain roads; also by Motor Transit Stages leaving 5th and Los Angeles Streets twice daily.

MONTE NIDO GO TO MONTE NIDO

For a glorious week-end among the big trees, beautiful mountain scenery, invigorating, pure, fresh mountain and sea air, PAVED ROADS ALL THE WAY. NO DANGEROUS GRADES. Modern accommodations. Electric Lights. Abundance of cold spring mountain water. Saturday night—Special three-course dinner—program and dancing 75c. Music by Monte Nido orchestra. Sunday morning, Fruit, Ham and Eggs, Hot Biscuits and Honey, Hot Cakes and Coffee—including delightful entertainment, 60c. Beautiful cottages for rent. MAKE RESERVATIONS EARLY. Principal Attraction, Bess Parkhill, pianist at Monte Nido. ONLY 38 MILES FROM L. A. Phone for road map, VAndike 4930, 805 Van Nuys Bldg., or Times Information Bureau.

LUCERNE THE YEAR-ROUND RESORT BEAUTIFUL—Hunting, Fishing, Bathing, Golf, Social Lodge, Dancing, Tennis, New Modern Cottages.

On Clear Lake Beach WHERE WINTER NEVER COMES

For Particulars write Clear Lake Beach Co., 401 Hill Street Bldg., L. A.

Personally Escorted Round the World Tour

180 Days' Duration—Tour Limited to 10 Passengers

We Are Also Agents for All

Round the World—Mediterranean and South America-Africa Cruises

PECK-JUDAH TRAVEL BUREAU

149 So. Hill St. Los Angeles TUcker 1341

LAKE ELSINORE HOT SPRINGS

Finest equipt bath houses in Southern Calif. Natural hot mineral water, skilled masseurs. Wonderful winter climate. See "Times" or write Elsinore Ad Club, Box 387, Elsinore, Calif.

WHEELERS HOT MINERAL SPRINGS

A natural playground for those seeking health and recreation. Hotel and housekeeping. Original Battle Creek Treatments. See "Times" or Wheelers Hot Springs, Ventura County, Calif. Daily stage direct from Los Angeles.

ONE HOUR FROM HOLLYWOOD

Mountain Homesites—Live Oak Trees—Spring Water Piped—Reached by good paved roads—Small, limited. Phone for map. TOTAL PRICE $45.00 TERMS $5 Per Month

Address 339 S. FIGUEROA ST. MISS CLARK. TRinity 3201. Evenings 509-988

MORRIS BOATS

PLEASURE, FISHING—AND FOR CHARTER. The famous "WE GET 'EM" BOATS—expert guidance. Live bait furnished. Leave SANTA MONICA MUNICIPAL PIER 7:30, 8:15 and 12:30 daily. Phone 22538 or make reservation at TIMES INFORMATION AND RESORT BUREAU.

IDYLLWILD IN THE SAN JACINTO MOUNTAINS—

Hotel — Housekeeping — Store — Garage

Swimming Pool now under construction.

"WHERE YOU MEET ONLY THE BEST PEOPLE"

Reservations "Times" Information Bureau or Phone San Jacinto 8008. P.O. Idyllwild, Riverside Co., Cal.

Los Angeles Hotels and Apartments

New Hotel Rosslyn and Annex

FIREPROOF—1100 ROOMS

Largest Popular Price Hotel in the West. Free Bus to and from Depots. HART BROS., Props. FIFTH AND MAIN STREETS.

Santa Monica Hotels and Apartments

"ONE DAY OR A YEAR"

THE MIRAMAR *where Wilshire Boulevard meets the ocean.*

Have you heard of Santa Monica as the all-year Mecca of Who's Who in Southern California—in business and social leadership? Have you realized what a little sojourn here can do for you? Not only recreation and health, but more—meeting with stor-thinking minds—stimulus and inspiration. The Miramar offers you an American and European plan hotel or apartments of the very latest type. Excellent meals. BOONE RILEY, Manager.

Hotel Windermere, Santa Monica

A quiet exclusive family hotel on the American Plan. Located on the Palisades of the Pacific. Phone 22391. Golf Privileges. Reasonable Rates.

The Embassy

Recently opened. One, two and three room apartments. Daily maid service. Steam heat. Electric refrigeration. Also, hotel rooms. Attractive winter rates to permanent guests.

"The Aristocrat of Santa Monica" Telephone Santa Monica 29121.

USED CARS *for business and family use—* See today's Times Want Ads

MILLIONS KNOW COOLIDGE VOICE

Reaches Largest Audience of History by Radio

Lindbergh Speech Heard by 30,000,000 Persons

Microphone and Newspaper Set New Records

BY FREDERIC J. HASKIN

WASHINGTON, Sept. 21. (Exclusive)—Calvin Coolidge is believed to have the most widely heard voice of any statesman the world has ever known. This is not because he traveled so much or made so many speeches. The explanation, of course, is the radio. In a single address his voice has reached a larger audience than that of any other President reached in a lifetime of public speaking, and the total number of people who have heard him in the last two or three years fairly staggers the imagination.

The late President Roosevelt was not only a popular and much-sought-after speaker, but he enjoyed making speeches and was disposed to accept invitations whenever possible. He was an exceedingly strenuous campaigner when a political fight was on. During his life he is said to have delivered no fewer than 1300 set speeches, that number not including brief, informal remarks from the rear end of a train. Give him an average of 10,000 auditors for each set speech—an exceedingly liberal estimate—and in all he was heard by some 13,000,000 people.

VIVID CONTRAST

Contrast that with the audience of 30,000,000 that heard President Coolidge when he welcomed Charles A. Lindbergh home from that epochal flight from New York to Paris! Or consider it in comparison with one of President Coolidge's smallest radio audiences—one of only 5,000,000, a mere handful of people—which he addressed on the eve of the election in 1924.

Woodrow Wilson was another President who delivered many addresses and his aggregate audience was a big one, but it pales into insignificance beside that of the present occupant of the White House. Mr. Coolidge may be taciturn, and it has pleased many people to nickname him "Silent Cal," but when he does say anything it surely gets over big.

For words that fall from Presidential lips are important and every facility is used to get them to the greatest possible number of the people. Formerly this was accomplished largely through the medium of the public prints. When a President spoke his immediate audience was necessarily limited, but his speech was always printed in full in the newspapers and was thus available to millions of people. How many of them actually read the Presidential utterances is not ascertainable, but the number must have been large.

WOULD RATHER LISTEN

Today the President's addresses are also printed in full in the newspapers, but a new medium of dissemination has been developed. He speaks before that miracle instrument, the microphone, and millions and millions of people can hear his every word. It goes without saying that the general public would rather listen to a speech than read it.

That such is the case is, it happens, susceptible of proof. After each of the President's addresses an avalanche of telegrams and letters descends upon the White House and it has been found that four-fifths of these communications indicate that the writers actually heard the President. Also it is said that the volume of these communications is in direct proportion to the number of stations that are hooked in broadcasting the speech. The more territory that is covered by the radio stations, the more telegrams and letters are received.

Since the first of the year President Coolidge has been "on the air" six hours, it has been computed. That is to say, he has talked into or before a microphone for an aggregate of that length of time in all the addresses he has made that have been broadcast.

His radio audience in that period is estimated as well above 60,000,000.

On Washington's birthday his address was broadcast through a hook-up of forty-one stations and radio officials say that his voice must have been carried to the ears of more than 20,000,000 people. In April he spoke at the annual dinner of the United Press Association, and on that occasion his audience is reckoned at upward of 10,000,000. Only nineteen stations were hooked up, but they were located in the big centers of population and the number of people who could listen in was proportionately larger.

OCCASION EXTRAORDINARY

When the President speaks he is usually the big attraction, but an occasion extraordinary was presented when Lindbergh returned from Europe and was welcomed in Washington and received the Distinguished Flying Cross from the hands of Mr. Coolidge. It is no disparagement of the President to say that Lindbergh was the greater attraction to radio fans that day.

Lindbergh is a world hero, the first that the world has had in years. His remarkable exploit has quickened the pulse beats and fired the imagination of the people of all nations. The tumultuous acclaim accorded him in Europe, added to what he had done, made him for the time the most interesting individual in the world. His modesty and admirable deportment in the most trying circumstances had doubly endeared him to his fellow countrymen.

Consequently, when it was announced that the ceremonies in Washington would be broadcast through a net work of fifty stations it was a certainty that there was scarcely a set of earphones or a loud speaker in the country that would not be used that day. And hence radio officials feel that they are conservative in estimating that air audience at a minimum of 30,000,000.

LINDBERGH'S AUDIENCE

Incidentally it may be said that young Mr. Lindbergh in the brief time that has elapsed since he achieved his place in the sun has probably reached more people with the sound of his voice than any other individual, excepting President Coolidge and a few professional radio entertainers. All that he has said through the microphone would not make a ten-minute speech if added up, and what he has said may not have added appreciably to the sum total of human wisdom, but millions have wanted to hear his voice and they have availed themselves of the opportunities presented.

Symptoms of hookworm disease were described by physicians of ancient Egypt.

News of the MIDDLE WEST

MILWAUKEE, Sept. 21. (Exclusive) Mrs. Julia Malmstadt seeks to recover a total of $22,500 from thirteen Marinette saloonkeepers who she charges sold her husband liquor and kept him from supporting his wife and seven children. She has started seven suits for $2500 each and another for $5000 damages.

The entire law library of the late Emprian Mariner, pioneer Milwaukee lawyer and a leading authority on taxation, water power rights and real estate law, has been donated to Marquette University law school by his son, John W. Mariner, Dean Clifton Williams announced.

Funeral services were held at Racine today for Allen Booth Northrop, aged 63, eldest son of the late Byron B. Northrop, pioneer banker of Racine, who died from a stroke of apoplexy.

KANSAS CITY

KANSAS CITY, Sept. 21. (Exclusive)—Bennett C. Clark, assistant general counsel for the Kansas City Public Service Company, is dangerously ill in St. Louis. Early in August Mr. Clark underwent a tonsil operation. While convalescing he developed pneumonia. He is the son of the late Champ Clark, many years Speaker of the national House of Representatives.

Mrs. Frances M. Ream, Southland Hotel, yesterday was granted a divorce from Ross J. Ream, a lawyer, by Judge A. Stanford Lyon. Incompatibility and desertion were the grounds cited by Mrs. Ream. Mr. Ream was represented by an attorney. A property settlement was made out of court.

The will of Dr. Joseph B. Chapman, a veteran Kansas City (Kan.) dentist, who died September 10, divides an estate estimated at $90,000 between his widow, Mrs. Hannah K. Chapman, and his daughter, Mrs. Frank K. Terrell.

J. B. Hutson aged 84, of Caldwell, Kan., has filed suit in District Court at Wellington for divorce from Mrs. Martha A. Hutson, aged 65. They were married five months ago. In the petition he alleges that she is "constantly making sport" of the plaintiff's age.

ST. LOUIS

ST. LOUIS, Sept. 21. (Exclusive)—The city's $1,992,655 deficit has been wiped out through the payment of $1,198,478 in taxes, which St. Louis banks contested in vain.

The Board of Education has called a special meeting for October 3 to hear proponents and opponents of the board's rule making vaccination a requirement to enter public schools.

Committees to select a site, design and inscription for a monument to honor Col. Charles A. Lindbergh's flight across the Atlantic Ocean have been appointed by women's organizations.

A new high record for lemon prices is one of the results of the September heat wave. So insistent was the demand that prices soared from 30 to 40 cents a dozen to 70 cents a dozen. With delayed shipments arriving the price is now 50 to 60 cents a dozen.

DES MOINES

DES MOINES, Sept. 21. (Exclusive) P. L. Maytag of Newton has established a fund of $50,000 at Grinnell College to be used as the Maytag Scholarship loan fund for the purpose of helping young men of integrity to finance themselves through four years of college on a sound business basis and to acquire habits of thrift and good judgment along with their college education.

An increase of 1 cent a quart in wholesale milk prices in Des Moines has gone into effect. No immediate change will be made in the retail price, but all consumers are urged to limit milk orders due to an apparent shortage of milk.

A verdict of not guilty was directed in the trial of F. L. Sutter, president of the defunct Iowa Savings Bank, charged with receiving a deposit after having knowledge of insolvency, by Judge Butler at Rock Rapids.

All the directors of the defunct Citizens' Savings Bank of Sigourney have been sued. They are being sued for $150,000. The petition alleges that the directors were negligent in the discharge of their duties inasmuch as they permitted excess loans to be made.

INDIANAPOLIS

INDIANAPOLIS, Sept. 21. (Exclusive)—Plans for developing of Dunes State Park were considered by Chicago capitalists and Indiana State officials, meeting with Gov. Ed Jackson in his summer home in the Dunes. Definite announcement on results of the session was withheld but Richard Lieber, head of the State Conservation Department, expressed himself as highly pleased.

Rev. Flora Holaday, a pastor in the Friends Church and the widow of Casius Holaday, is dead at Noblesville following an operation for appendicitis. She was 68 years of age, and is survived by four children. She was pastor in Friends churches in several Indiana cities during her active ministry and was well known in the Western Yearly Meeting of Friends.

A. M. Wolf, bakery owner of Rensselaer, Ind., has been notified that the courts of France have upheld the will of a sister, bequeathing him $230,000 in money and real estate of undisclosed value. The sister leaving the property died two years ago and her will was fought by a surviving sister seeking to prevent her brother from receiving the estate.

OMAHA

OMAHA, Sept. 21. (Exclusive)—Word from Stanton says William Barr, wealthy and highly respected resident of Stanton county for many years committed suicide by shooting at the home of his son, Arthur Barr. He had been in ill health.

Seized with a heart attack while sitting on the front porch of her home at Lincoln last night, Mrs. Anna Zelenfreund, aged 56, wife of William Zelenfreund, president of the Continental State Bank, died a few minutes later. Mrs. Zelenfreund had lived in Lincoln forty years.

Harvesting of beets will commence in the North Platte Valley on September 23. Seventy-one thousand, seven hundred and eighty-seven acres of beets are to be made into sugar within the next four months. The least estimate on the crop value by officials is $7,200,000 and if favorable growing conditions continue, the value will increase considerably.

Hog cholera has broken out in the western corner of Lancaster county, County Agent Furbaugh reported today. He declared eighty animals have died from the disease, while many others are sick.

Several cases of the plague have been reported just across the line in Saline and Gage counties, he said.

AKRON

AKRON, Sept. 21. (Exclusive)—County Surveyor H. G. Sours and the Board of County Commissioners have appealed for State aid to build a viaduct over the tracks of the Erie, Pennsylvania and Baltimore and Ohio Railroads at the Manchester Road grade crossing in Kenmore. Under Sours's plan the railways will defray half the cost of constructing the proposed span. Six persons were killed on the crossing in a recent accident.

To provide playgrounds, gymnasiums and recreation centers for Barberton children, voters there will be asked to approve a special 2-mill tax for five years at the November election. The project is sponsored by the Helen Thesing post of the American Legion, which points out that Barberton has not a single playground for its children.

James B. Miller, aged 85, founder of the Miller Keyless Lock Company of Kent, died at the home of his son, Ned Miller, at Twin Lakes after a brief illness. He leaves two sons, Ned Miller and James P. Miller, who have been active officers of the company since the father retired in 1923. Mr. Miller was a former Councilman of Kent and had always taken a keen interest in civic affairs.

Thomas F. Mettlin, aged 84, retired farmer, died at his home near Tallmadge. He lived there forty-six years. One daughter, Mrs. C. W. Norton of Tallmadge, survives.

ST. PAUL

ST. PAUL, Sept. 21. (Exclusive)—Rev. Patrick Francis O'Brien, aged 64, professor of Latin, Greek and English at the St. Paul Seminary, died suddenly of heart disease. He was recognized as one of the outstanding classical scholars in America, his edition of Virgil being in use in many of the high schools of the country including the schools of New York State.

Warren Bostwick Strong, 666 Summit avenue, died in New York City after an illness of several weeks' duration. Mr. Strong was born in St. Paul in 1887. He was the son of the late Freeman P. Strong, formerly president of Farwell, Ozmun, Kirk & Co., and previous to his father's death in 1922, was associated with him in his investment-securities business with offices at 703 Pittsburgh Building.

Closing of the Citizens' State Bank of Matawan, in Waseca county, was announced by A. J. Veigel, State commissioner of banks. The bank had deposits of $91,000, a capital of $10,000, and a surplus of $604.

Manville R. Sprague, missing cashier of the closed First National Bank of Grafton, was indicted on fifteen counts by the Federal grand jury charging him with misapplication of bank funds and with fraudulently aiding the Grafton Roller Mills out of financial difficulties Sprague disappeared from Grafton May 7 and has not been seen since.

DETROIT

DETROIT, Sept. 21. (Exclusive)—Following failure of A. L. Drum, receiver for the D.U.R., to communicate with Kit F. Clardy, assistant attorney-general in charge of the State Collection Department, concerning payment of $653,000 in unpaid taxes owed the State, Mr. Clardy said action probably would be taken this week toward advertising the property for sale. The State has power to offer property for sale for nonpayment of taxes under a law passed in 1921. Under an agreement which Mr. Clardy said he had made with Mr. Drum on August 31, the latter was given until September 15 to confer with stockholders and check the State's tax claim against the books of the company.

Robert W. Sellick, vice-president of the Union Trust and Savings Bank of Flint, was killed while hunting ducks on Lake St. Helen when his shotgun was discharged as he was rowing across the lake. C. N. Doty, a retired Flint business man, was hunting with Sellick. Sellick is survived by his wife, one son and a daughter.

Charles M. Hart, 70 years of age, a roofing contractor of Bay City, died at his home there after a two weeks' illness. Mr. Hart was born April 30, 1857, in Geneva, N. Y., came to Bay City in 1880 and had been engaged in business here since. Besides his widow, Lottie E., Hart is survived by two sons, Charles E. of Detroit and Arthur K. of Bay City, one daughter, Mrs. James F. Bailey of Bay City and five grandchildren.

LOUISVILLE

LOUISVILLE, Sept. 21. (Exclusive) Judge Nat C. Curston, referee in bankruptcy, named Judge Ernest S. Clarke, trust officer of the Kentucky Title Company and the First National Bank as trustees for the creditors of George T. Wood & Son, defunct brokers, and placed his bond at $50,000.

Judge Clarke was named receiver of the company by Federal Judge Charles I. Dawson shortly after the brokerage firm failed, and $100,000 bond was required. He postponed further hearings until October 4.

Mrs. Florida Miles Young, aged 94, one of the oldest native residents of Nelson county, died of senility at her home. A native of that city, she had spent her entire life in two homes there, her first residence having been destroyed by fire. Mrs. Young was a daughter of Hillary Miles, an early settler. For many years she was prominent in social and literary circles. Her husband, Dr. J. M. Young, physician, died fifteen years ago.

Mexico Urged to Act at Trial

WASHINGTON, Sept. 21. (AP)—Urgent representations for intervention by Mexican Federal authorities in the trial at Guadalajara growing out of the murder of Arthur Brewer, an American citizen, on June 1, last, have been made to the Foreign Office by the American Embassy in Mexico City on instructions from the State Department.

The department informs the Mexican government that it has reason to believe there will be a miscarriage of justice unless the Federal authorities investigate proceedings of the local court.

NARCOTIC PEDDLER GIVEN FIVE YEARS

SAN FRANCISCO, Sept. 21. (AP)—Elmer Stanberry, 38 years of age, former Fresno resident, was sentenced to serve five years in a Federal penitentiary after pleading guilty today in Federal Judge A. F. St. Sure's office to the charge of selling narcotics. Stanberry begged to be sent to a hospital for treatment to cure him of the drug habit but the judge indicated he believed a five-year term would cure him.

MYSTERY VEILS OLD GLORY FALL

Wreckage Fails to Supply Clew to Cause of Crash

Parts of Monoplane Found Through Oil Film on Sea

Ship at Newfoundland Port Following Wide Search

NEW YORK, Sept. 21. (AP)—The New York Daily Mirror says today that the wreckage of the trans-Atlantic monoplane Old Glory, recovered at sea, is in such condition that probably the reason for its crash never will be known.

It was through a film of lubricating oil on the surface of the ocean that the wreckage was located. The Kyle, a Newfoundland government steamer, had been chartered by the New York Mirror to search for the plane and its occupants, Philip A. Payne, managing editor of the Mirror and flight director for William R. Hearst, sponsor of the flight, and Lloyd Bertraud and J. D. Hill, co-pilots.

The Kyle, starting from St. John's, proceeded 650 miles east by south to the position from which the steamer Carmania estimated the Old Glory's SOS call had come on the morning of the 7th inst. From there the Kyle headed northeast.

OIL CLEW FOUND

The search was conducted on the theory that when the plane struck the water the lubricating tanks probably had burst and the oil had spread over the surface. This theory proved correct. The Kyle finally discovered a wide film of oil on the ocean, which at the time was perfectly calm.

The steamer ran slowly along the edge of the oil for fifteen minutes. Suddenly the lookout shouted.

"Wreckage two points on the port bow."

Ten minutes later the steamer was alongside all that was left of the Old Glory. A boat was lowered and the wreckage was taken aboard. Attached to it were three tanks, all of which were full. Members of the crew were unable to determine, however, whether there was any gasolin in the tanks or whether they had filled with water, as the contents spilled into the sea when the wreckage was hoisted aboard the Kyle.

QUEST FRUITLESS

After the remnants of the plane were made fast aboard the Kyle, the steamer steered east-northeast in the hope that some trace might be found of the occupants of the plane. It was thought they might have been able to escape in their rubber boat.

An all-night search was without result. For several days the Kyle zigzagged over the ocean. Nothing was found and finally a shortage of fuel compelled the steamer to return to Newfoundland.

FARMER JAILED FOR BRANDING SERVANT

CAPETOWN (South Africa) Sept. 21. (Exclusive)—John Malkie, farmer and former member of the legislative council of Southern Rhodesia, has been sent to prison for fifteen months at Umtati for tying up a native servant and branding him with hot irons.

Steamships

LASSCO SERVICE

SAN FRANCISCO

First Class . . . $10

Including Meals and Berth

FRIDAY SAILING ONLY

—the super-express liner—

YALE

Nearly one-third of ship's capacity offered at this price, subject to prior sale.

Day-by-day Sailings

TODAY!

S. S. HARVARD

Sails at 4 p. m. for San Francisco

and

S. S. YALE

Sails at 3 p. m. for San Diego

Regular Sailings to San Francisco—Every Tues., Thurs., Fri. and Sun.

Regular Sailings to San Diego—Every Wed., Thurs., Sat. and Sun.

Meals on daytime trips and meals and berth on over-night trips are included in low one-way and round trip fares.

Boat train leaves P.E. Depot one hour before each sailing.

For full particulars—

Los Angeles Steamship Co.

730 S. Broadway—Tel. VAndike 2421

6723 Hollywood Blvd.—GLadstone 5305

LT-4a

NEW ZEALAND AUSTRALIA

Union Line of New Zealand

VIA TAHITI AND RAROTONGA

Sail from San Francisco

"TAHITI" (13,500 tons) ..... Oct. 5, Nov. 30

"MAKURA" (14,000 tons) ..... Nov. 2, Dec. 28

Australia $336. First Class Round Pacific Tour, $385. First Class

For tours, etc., apply local S.S. or R.R. agencies or Union S. S. Co., 730 California St., San Francisco. Hind, Rolph & Co., Gen. Agents.

Canadian-Australasian Royal Mail Line

VIA HONOLULU AND SUVA (Fiji) 18½ Days Sail from Vancouver, B. C.

"NIAGARA" (20,000 tons) ..... Oct. 19, Dec. 14

"AORANGI" (22,000 tons) ..... Nov. 16, Jan. 11

For tours, etc., apply Canadian-Australasian Royal Mail Line, 621 So. Grand Ave., Los Angeles, or 325 Hastings St. West Vancouver, B. C.

Steamships

RAYMOND & WHITCOMB CRUISES

ROUND THE WORLD

The splendid Cunard cruise-ship, "Samaria," sails from New York, January 18, 1928, on four months' world cruise; membership limited; best seasons everywhere; elaborate shore excursions, including, for first time on world cruise, the Big Game Country of East Africa from Mombasa.

See Egypt, India, Java, Siam, China, Korea, Japan in "Cherry-Blossom Time" under our personally conducted arrangements. Rates from $2000 up, including numerous shore excursions.

MEDITERRANEAN CRUISE

Our TENTH cruise to the Mediterranean, from New York, January 21, 1928, on newest Cunard liner, "Carinthia." Rates from $1000, include many wonderful shore excursions.

Steamship tickets on all lines at regular rates.

Raymond & Whitcomb Co.

433 W. Fifth St. Tel. TRinity 5767

WORLD WIDE SERVICE

Cruises and Independent Travel

$335 splendid fortnightly service to Europe via Panama Canal Oct. 15. M.S. DERCHTDIJK.

Agents for All Steamship Lines (no charge for service)

LEHMAN'S STEAMSHIP AGENCY

123 East 6th St. Established 1888

Catalina

round trip from Los Angeles $3.00

Daily Trip to the "Magic Isle"

See the famous Submarine Gardens through Glass Bottom Boats.

Lv. 6th and Main, L. A., 9 a.m. daily; Long Beach, 9:15 a.m. daily. Steamer sails 10 a.m. daily. Orchestra for dancing. You are back in early evening.

Also 3:45 p.m. sailing daily exc. Sun. Boat train lvs. L. A. 3 p.m.

Round trip from L. A. $3.10. Long Harbor, $2.25. Glass Bottom Boat ride at the Island, 75c. Luncheon at Hotel St. Catherine, $1.25.

Ask about Two Day Trip—all expense included.

CATALINA TICKET OFFICE 6th and Main, Los Angeles TRinity 2001

In All the World No Trip Like This

Buy A Business!

Whatever your experience or capital, you can find openings to fit your requirements in the columns of

Times Want Ads

PACIFIC S.S. CO.

$10.00 FIRST CLASS SAN FRANCISCO

North and Main Ticket Office Admiral Schley, Sept. 24

Admiral Dewey Oct. 1

H. F. Alexander Building

San Francisco $17

Seattle $52

Portland $36

HOLLAND-AMERICA LINE

TRAVEL BY S.S. ROTTERDAM To ENGLAND—FRANCE—HOLLAND

AND ALL EUROPE

Via Plymouth, Cherbourg, Rotterdam

New Amsterdam Oct. 1

Westerdam Oct. 15

West Indies Mediterranean

AFRICA

Apply Local Agents or 673 S. Hill St., Los Angeles

Passenger Office

lore
ime
aved

Northwes
ember 25, running time to Seattle
st Coast cut 3 hours and 50 minutes!
to Portland. Only 38½ hours to Port-
minutes to Seattle. The fastest run-
Angeles in the history of the Shasta
er scenic new Cascade Line in Oregon.
t evening departure (6:05 p. m.) but
1 8:35 a. m., making direct connection
leaving 9 a. m. and arriving there
n standard Pullmans to Seattle daily,
ancisco and the Northwest, the run-
the "Shasta" and the "Cascade" are
an ride on the superb Cascade to San
direct connection at Oakland Pier
Padre arriving in Los Angeles at 9:45
urs from Seattle this way. Or return
st Coast."
ROUNDTRIP FARES
on sale until September 30
16-day limit Oct. 31 limit
. . . $54.50 $65.50
. . . 65.25 76.25
all-coach trains from San Francisco to Port-
ck. $15 one-way fare. Low cost menus.)
ern Pacific
Station—Fifth and Central Plaza: 6th
Glendale Hollywood
106 N. Brand 6768 Hollywood
San Pedro Sawtelle
222 E. Fifth 11269 Santa Monica
Beverly Hills Whittier
Pac. Electric Station Pac. Electric Station
Ocean Park: Trolley Way Pasadena: 148 E. Colo.

Steamships

D=
MB CRUISES
D THE WORLD
Cunard cruise-ship, "Samaria," sails
January 18, 1928, on four months'
nbership limited; best seasons every-
shore excursions, including, for first
uises, the Big Game Country of East
ica.
dia, Java, Siam, China, Korea, Japan
m Time" under our personally con-
nts. Rates from $2000 up. Includ-
re excursions.
TERRANEAN CRUISE
cruise to the Mediterranean, from New
1, 1928, on newest Cunard liner,
tes from $1000, (include many won-
sions.
ickets on all lines at regular rates.
d & Whitcomb Co.
t. Tel. TRinity 5747
D WIDE SERVICE
and Independent Travel
ity service to Europe via Panama Canal
t., 15. M.S. DRECHTDYK.
Steamship Lines (no charge for service)
STEAMSHIP AGENCY
Established 1888 TRinity 8
PACIFIC S.S. CO.
THE ADMIRAL LINE
$10.00 FIRST CLASS
SAN FRANCISCO
Berth and Meals Included
Saturday Sailings Only
Admiral Schley, Sept. 24
Admiral Dewey, Oct. 1
Other Sailings
H. F. Alexander
EVERY FRIDAY, 5 P.M.
San Francisco $17
Seattle $52
Portland $36
Sailings Tuesday and Saturday
501 W. Fifth Phone MU. 4321
HOLLAND-AMERICA LINE
TRAVEL BY A FAMOUS LINE
To ENGLAND—FRANCE—
HOLLAND—GERMANY
AND ALL PARTS OF EUROPE
The Plymouth, Sailing Sept. 24, Oct. 22
Carrying 1st, 2nd and Tourist Class
Veendam, Oct. 1
New Amsterdam
Direct Cabin Steamer sailing from Boston
Sept. 29
West Indies—Panama—Mediterranean—South America—Round the World
AFRICA
Apply for Illustrated Booklets
Passenger Office, 126 Geary St., San Francisco
Or Local Agents

10 To San Francisco
First Class Meals and Berth Included
TOMORROW!
On the Super-Express Liner —
S. S. YALE
Only one-third of ship's capacity offered, subject to prior sale, at this price.
For all information apply—
Los Angeles Steamship Co.
R. F. CULLEN, General Passenger Agent
730 S. Broadway . . Telephone VAndike 2421
6331 Hollywood Boulevard . . GLadstone 5505
83-9

Used Autos Now Easy to Buy!
Choice of a good used car—whatever make or model—a simple task—just consult—
TIMES WANT ADS

SILVERWOODS-STETSON

The hat well dressed men are wearing

On the boulevards, at the clubs, wherever you go, Stetson hats predominate

There are many smart changes this fall: the set of the bow, the tapered crown and the narrow, full curled brim

The colors are richer looking than ever: sparkling warm browns, deep Spanish tans and melting grays

No matter what price Stetson you choose it has the same smart style and lasting quality

Select quality $8
Gold Medal Quality $10
Excellent Quality $12
Other Stetsons $15 to $40

SILVERWOODS
Sixth and Broadway

MEREDITH IDEA FUEL TO FLAMES

Democrats Enraged by Plan to Shunt Smith

Governor's Friends See Hand of McAdoo in Move

Hope of Power in Congress Lost in Fracas

WASHINGTON, Sept. 21. (Exclusive) Proposals put forward by Edwin T. Meredith of Iowa, one-time Secretary of Agriculture, that something be done by the party leaders within thirty days to eliminate Gov. Smith from the Democratic Presidential race to prevent a recurrence of the Madison Square Garden religious fight, has done nothing to increase the respect in which Mr. Meredith is held hereabouts and in the vicinity of Democratic headquarters.

From men who are opposed to Smith, from men who favor him and from men who sincerely put party interests above the personal ambitions of any candidate—and there are a few such—one receives words of ridicule, condemnation and abuse regarding the Meredith suggestion. It is said of Mr. Meredith that as a political adviser he probably is a good Iowa farmer. It is pointed out that any attempt to form a coalition of the anti-Smith forces in the Democratic party to keep the religious issue out, but more particularly to keep Smith out, would be but to intensify the bitterness and to emphasize even harder the religious note.

SOUTHERNER TALKS

A famous southern Senator, one of the elder statesmen of his party, talked frankly but not for publication on this subject today. He said that the Meredith suggestion was singularly short-sighted and that the inevitable reaction to it would be to anger the Smith forces and strengthen them. The very formation of a bloc of leaders with the avowed intention of warning Smith off the Presidential track in itself would be a challenge that would be resented so intensely as to guarantee a repetition in the next convention of the disgraceful scenes of 1924 and would go far to wreck the party.

The same authority, himself not an avowed Smith man by any means and keenly conscious of the power of the Ku Klux Klan in his own State, expressed the personal opinion that McAdoo actually is just as much a candidate now as he was before he issued his statement. The Senator said that McAdoo has not put the thought of the Presidency behind him, but that he seeks popular approval by making a grand gesture of renunciation. McAdoo, he went on, himself cannot suggest openly that Smith retire because in the exciting days of the Madison Square Garden convention when Smith made a much more cogent offer to abandon the fight if McAdoo would, McAdoo ignored the proposal and hung on to utter defeat. But McAdoo's friends make the bold suggestion to Smith.

MACHIAVELLIAN TACTICS

In the opinion of the Senator, McAdoo and his friends imagine that by multiplying candidates a deadlock can be engineered in the national convention with the candidates all hammering against one another to no avail. Then, when the futility of it all is manifest, the name of McAdoo can suddenly be rushed forward as a means of breaking the deadlock. Such strategy, according to this southern authority, requires the use of various stalking horses and of these Mr. Meredith, whose ambitions for the Presidency are well known, appears to be the first. At any rate, his name is now linked generally with that of McAdoo and he is regarded as a McAdoo candidate, a doubt existing that he is McAdoo's only candidate.

Other Democratic authorities are agreed that it would be the height of political unwisdom to attempt to hold any Democratic party conference in the East, because any such gathering might well be under the suspicion of having as its main purpose the squelching of the Smith boom that now is growing obvious. It is true that the immediate McAdoo following in this city, last week, meeting privately, formed a loose-knit organization to work every possible political trick to get Smith out of the way, but any general and open meeting of leaders, unless it be to advance the cause of some particular candidate instead of being obviously to destroy Smith, would spread dissension in party ranks and make still more remote any possibility of ultimate harmony.

TO LAUNCH BOOM

The meeting of Democrats at Ogden, Utah, at the close of this week is of an entirely different sort. Its purpose is to feel out the West to determine if the time is ripe to launch a boom for Smith in the mountain country. It is positive and not negative in character. It is not a movement to ruin somebody's candidacy but to promote one. The difference is the same as that between a voter who votes to elect somebody and a voter who casts his ballot primarily in hatred and malice to defeat somebody.

The somewhat desperate scurrying about of the anti-Smith element to find a way to check Smith's advance obtrudes so strongly upon the political scene as to attract widespread attention. The calmer observers note that the effect of it is to advertise Smith's strength, to consolidate his holdings and to exhibit manifest weakness on the part of those who deplore his presence in the contest. Because of this certain party leaders are worried and anxious.

HOPES DESTROYED

It is their desire that the Democratic party in Senate and House during the coming session of Congress shall be able to present a united front and to serve as the real party in opposition, checking the administration and the Republicans, where possible, and functioning in a coherent and dignified fashion. These distractions, however, of petty manipulating by wholly selfish political jugglers; this spreading of dissention; these slightly masked attempts to bar the leading Presidential candidate from the course, are dividing Democratic representation in Congress into contentious and ill-tempered groups.

It is going to be very difficult for the Democrats in either house to agree on a definite program or to exercise the full measure of their voting strength on any major question. The Republican leaders, disturbed by their own numerous troubles incident to merely a nominal majority in the Senate, are not yet fully aware of the disorganization of their traditional enemies. Perhaps when they learn they will take heart.

START OF FLIGHT TO NEW ZEALAND DELAYED

DETROIT, Sept. 21. (AP)—Capt. Frederick A. Giles, Australian aviator who planned to leave today for Chicago, the first leg of his proposed flight to Wellington, N. Z., announced this afternoon that he has postponed his departure until 6 o'clock tomorrow morning. Stiff head winds between Detroit and Chicago were given as the cause for postponing the flight.

ICE NAMESAKE OF "WE LINDY"

Child Born in Glendale at Hour Lone Eagle Reaches City

GLENDALE, Sept. 21. (Exclusive)—The baby born yesterday at the Mary Emily Maternity Home in Glendale will go through life bearing a name that testifies to the hero worship of his parents, Mr. and Mrs. John Micklos, 222 Morgan Road, Sunland, for Col. Charles A. Lindbergh.

The child has been named "We-Lindy Micklos," because he was born on Lindbergh Day, when the Lone Eagle flew into the Southland just about the time the baby made its appearance.

ARIZONA'S EYES TURNING TO 1928

Lowden and Hoover Strong for President

Smith Unpopular Because of Wet Attitude

Cameron May Run Again and Hunt Hopeful

PHOENIX, Sept. 21. (Exclusive)—An Arizona start appears to have been made on the next Presidential campaign. On the Republican side, Gov. Frank Lowden, who for several years has been a winter visitor to the State, seems to be favored by two factions of the Republican party, of decidedly opposing sort. Last spring the Governor was invited to banquets in Phoenix in his honor, tendered by the leaders of each wing. But he had to leave Chandler for the East, and neither banquet took place.

There also is a strong turn among Arizona Republicans toward Herbert Hoover, favored for his knowledge of southwestern conditions, and especially, however, is exciting the Democratic River problems. This very feature, however, is excitinb the Democratic River problems. This very feature, who declare that Hoover is both front and center of the "iniquitous Colorado River compact." There is little doubt that President Coolidge would receive Arizona's vote in the Republican convention were he a candidate, but his declaration locally is assumed as final.

CAMERON HOPES TO RUN

Advices from the East state that Ralph H. Cameron again will be a candidate for United States Senator, subject to the decision of the Republican primaries, despite his defeat by Carl Hayden last year. Cameron's campaign already has started in a general distribution of franked literature, covering his Senatorial utterances on the Colorado River and the "Asiatic menace." Based on many reasons, very slight prospect exists that Cameron even will reach the stage of nomination, which was permitted him in the last primaries for lack of another candidate.

It is understood that the Senatorship this year will be sought by Frank R. Stewart, a Republican wheel horse of many years' standing, and a campaigner of long experience and ability. Mr. Stewart, then a Presidential elector, was credited with having carried this State for Harding. He also has strength through administration for four years of the office of Collector of Internal Revenue for Arizona, a post from which he was removed through Cameron's influence.

SMITH NOT POPULAR

On the Democratic side, Al Smith is not expected to make much showing in Arizona, where the people still are voting for prohibition. If McAdoo had remained a candidate, he likely would have had the Arizona delegation. For the Senatorship Henry F. Ashurst is asking return to the post he has filled ever since Statehood. There is speculation concerning the possibility that Gov. Hunt would like to assume the toga. If he inclines in that direction his nomination would be probable, for his control of the Democratic party is still acknowledged, however close he has scraped through in the general elections. That he would be a poorer candidate than Ashurst in the general election appears obvious.

Ashurst always has been Hunt's strong supporter, even to the extent of declaring him "the greatest statesman Arizona has ever produced." An interesting condition would also develop in the event that Hunt were pitted against Cameron in the general election, for there has been a degree of political friendliness between the two.

Mexico Flood Loss Mounts

MEXICO CITY, Sept. 21. (Exclusively)—Waters of the swollen River Lerma continue to recede, but the property damage keeps mounting, according to a dispatch to El Universal received today from Acambaro, Guanajuato State. The relief train dispatched by President Calles to the flooded district now is administering to the needs of the refugees, who are faced with epidemic and shortage of food.

No figures have been received pertaining to casualties, but it is estimated that 2000 horses were destroyed in Acambaro and that the damage will mount to more than $1,000,000. A drive is in progress here to raise funds to aid the stricken area and work of establishing communications is going forward at a rapid pace.

The dispatch states that one train of the National Railways of Mexico, surrounded by water, is stalled five kilometers out of Acambaro. The passengers escaped before the convoy was surrounded. Efforts are being made to save it.

The floods became the subject of a Congressional investigation at last night's session when a representative from Guanajuato charged the government's failure to authorize expenditures for damming Lerma River resulted in yearly flood losses to the State.

Reason why (1 OF MANY)
STABILITY—It's "oily" and "stays" oily at any engine bearing temperature.
STANDARD OIL COMPANY OF CALIFORNIA

PILES and FISTULA
Permanently removed without surgical operation or detainment from business or pleasure. The relief is permanent, guaranteed, or no cost to you. Also all other Rectal Diseases treated by our ambulant office treatment.
Send for Free Booklet
Pacific Coast Proctological Clinic
Suite 1124 Law's State Bldg.
H. F. Kammer, M.D., and E. G. Hanley, M.D.

DEARDEN'S THRIFT NEWS
A Guide to Economical Happy-home Furnishings
$1 DOWN on Purchases to $50.00 and $1.00 WEEKLY
$2 DOWN on Purchases to $100.00 and $2.00 WEEKLY
$3 DOWN on Purchases to $250.00 and $3.00 WEEKLY
Buy the Dearden Way as Your or Show to Pay
DEARDEN'S ... 724 South Main St. ... LOS ANGELES

REMEMBER . . . you are always assured of finding what you seek . . . at Dearden's. All articles on display here are in stock, in our warehouse, ready for immediate delivery. We don't advertise one thing at a low price . . . then try and sell you something else more expensive. And, best of all . . . Dearden's prices are consistently low . . . and our terms most convenient.

Dearden's

3 Pieces Covered in Velour

Truly a pleasing suite, at a nominal price. Not too large for the ordinary size room, but large enough. Nachman Springs. In your choice of mohair or velour covered or Fabrikoid cushions. Three-cushion davenport, chair and rocker, as illustrated, only $117.50. OTHERS $75 TO $250
$117.50 $1 DOWN $1 WEEKLY

Walnut Veneer 6-pc. Suite

Stretched from the floor, to give real air of luxury and comfort. Spring construction throughout. Reversible cushions, reversible, full spring seat. Also a wide selection of coverings. Also a fine walnut veneer 6-pc. bedroom suite. Also a fine fabric upholstered Living Room suite.
OTHERS $24.50 TO $225
$117.50 $1 DOWN $1 WEEKLY

Walnut Veneer Din. Suite
SEVEN PIECES

Seven pieces in this suite, all superbly well made and unusually fine in appearance. The table is extending to 6 feet) with 6 chairs, including host chair, upholstered in Spanish leather to match Dearden's velour tops.
OTHERS $39.50 TO $175
$59.50 $1 DOWN $1 WEEKLY

Lawson Heater

Just one of 50 styles of heaters to choose from here. This Lawson burner is famed for efficiency and economy. Approved by the A. G. A., for its high standard of safety. This model only
$14.95 $1 DOWN

Coxwell Chair

Sketched from actual model on our floor. Well made, sturdy frame of hardwood construction. Reversible spring cushion, and underfelt. Upholstered in Mastercraft.
$29.50 $1 DOWN

Davenport Table

Finished in walnut, and made just right size for a davenport. Artistically designed legs. A Dearden value.
$12.50 $1 DOWN

Side-Oven Wedgewood Stove

A good value. Plenty of room for baking. Sides oven model, with 4-burner top and white splashers. Total price only
$37.50 $1 DOWN $1 WEEKLY

Cedar Chests

Here is a walnut veneer cedar lined chest designed for its decorative value as well as usefulness. All wear, moths for blankets, etc. Positively mothproof. A limited number at
$19.95 $1 DOWN $1 WEEKLY

Cushioned Rocker

Try and equal this for only $9.50! Mighty fine value, with spring-filled reversible cushion. The price insists that you take one, at
$8.50 $1 DOWN

Axminster Rugs

You'll be surprised at the nice patterns included in this lot of 27x54-inch rugs, at this low price of
$2.85 $1 DOWN

DEARDEN'S Furniture Company 724 So. Main St
OPEN SATURDAY TILL 9 P. M.

A SECURITY THAT APPEALS TO *SEASONED* INVESTORS
6% "Visible Security"
INDIVIDUAL MORTGAGES
on property you can keep in touch with *daily*
Quarterly interest coupons are attached—payable at this office or at any bank. Safe, convenient—exempt from state and county taxes—legal investment for trust funds.
We have a 27-year record of prompt payment of quarterly interest—and payment of principal at maturity.
The JOHN M. C. MARBLE Company
2nd Floor Stock Exchange Bldg. 639 So. Spring Street
Pasadena Office—407 East Green Street

READ WITH EASE!

YOUR EYES EXAMINED GLASSES COMPLETE **$3.15**

All this week, an Examination of Your Eyes, a pair of *Spherical* Glasses, *in a frame,* complete for $3.15.

Gold or shell frames, toric, cylindrical, fancy shapes and double vision glasses correspondingly low.

The Proper time to look after the Eyes is when you *first notice* any Eye trouble. Many defects of Vision may be overcome by early attention.

The Glasses with which you can see the best are *not* necessarily correct for you. They may be *badly straining the Eye.* It's overcoming this Eye strain that requires *Skill, Ability, Experience* and *Knowledge.* That's what I am offering you.

Have an Oculist's examination — insist upon it. Give *your Eyes the best of Care.* I *positively use no drops.* You'll find my charges *very reasonable.* Some of your friends are wearing glasses I fitted.

C. N. HOPKINS, M.D.
REFRACTING OCULIST
Home Location 12 Years
Suite 201-203-205 Laughlin Bldg.
315 South Broadway

Red Top
Corn-Callous-Bunion Plaster
Marvelous medicative stops pain instantly—quickly absorbs hard growth. 35c at dealers or mailed.
KINOX CO. RUTLAND, VT. **CORNS**

House Hunting Made Easy Through Times Ads

ALASKA FOOD STOREHOUSE

Large Areas of Grazing Land Await Development of Vast Cattle Herds, Says Explorer

BERKELEY, Sept. 21. (Exclusive)—Vast storehouses of food, as yet untouched by development, await world consumption in the Arctic and tropics, according to Prof. B. H. Crocheron, director of agricultural extension, University of California.

Prof. Crocheron has returned from Alaska after visiting every important town except Nome, traveling 1300 miles down the Yukon and on all three of the railroads that serve the territory. He likewise is familiar with the tropics, having made many journeys on agricultural research expeditions.

LIMITLESS PASTURES

Impressed with the possibilities of Alaska furnishing food for the temperate zone, Crocheron said:

"Those who have predicted that Americans would cease to be a meat-eating people because of the lack of grazing lands and grazing animals have failed to take Alaska into consideration. This area, one-fifth the size of the United States, has prairies measured in terms of thousands of square miles on which many animals thrive.

"To be sure, the winters are long and severe and the earth is perpetually frozen below the surface thaw of summertime, but the mosses and grasses grow abundantly and over it vast herds roam at will. One firm has 125,000 reindeer. They are marketing 5000 carcases a year at profitable prices and now are building a canning plant and operating a refrigerator ship. Caribou run wild by thousands one band of 70,000 swam the Yukon, blocking the way of steamers till they had passed.

ANIMALS CROSSED

"The College of Alaska is crossing the caribou with reindeer to increase their size. The United States experiment station at Fairbanks is crossing the yak from Tibet with Galloway cattle, expecting to obtain a breed of beef animals that will live and feed on the open range in winter. The cross is a queer-looking beast with a body like a Galloway and a tail like a horse. You see it, but you don't believe it.

"All this goes to show that the world is far from starving to death and that all estimates of the possible population which the world can support are only based upon present practices and present knowledge. From time to time knowledge grows and practices change, which upset the calculations of the pessimists."

TEXAN AND SON HURT BY RAILROAD ENGINE

SACRAMENTO, Sept. 21. (AP)—J. W. Rush, 46 years of age, Spanish-American War veteran, and his son, Albert, 20, of Houston, Tex., were seriously injured near Magra station, five miles east of Colfax, when a light engine hit them as they were walking along the right of way. The father received lacerations of the hand and possible fractures, while the son lost part of his left foot and his left elbow was crushed.

"Times" Daily Short Story

EASY MONEY - -

By JAMES WILLIS SAYRE

SOMEHOW or other, this particular tramp, as he ambled in from the back gate to the porch on which I was sitting, interested me. You may know this when I say that the fifteen cents for a night's lodging, for which he asked, amount to a quarter by the time it reached his expectant palm.

Having sized up the porch, yard and garden as being in spick and span array, he offered to do any manual labor that presented itself. After making this bluff, he felt that he had earned his quarter, and was about to resume his travels, when, in order to detain him in conversation for a few moments, I pressed some chicken sandwiches upon him and motioned him to sit down.

"Tell me," I said to him, "what was the easiest money you ever picked up?"

He fell gracefully upon the lower step of the porch.

"Ah!" he replied, "I gather that you wish me to punctuate my bites of cold chicken with a recital of the exact occurrence in my career as a tramp that brought me in the greatest financial returns with the least amount of fatigue."

I allowed as much.

"Pardon me if at times my speech should seem uncouth," he continued apologetically; "but, though I am a college graduate, I have long been a wanderer. I owe my downfall to a lack of parental care over my morals. Father openly urged me to become a lawyer and mother too, never seemed to care what became of me."

I seemed to note a trace of bitterness in his voice as he said this. But he resumed, after an interval of two bites:

"I can tell you an easy-money yarn about this very town in which you live. It was nearly four years ago. No doubt you recollect the fire in Judge Skirm's house at Mission street and Walnut avenue."

I nodded assent.

"I was the fireman," he continued. "It was late in the evening when, in passing along Walnut avenue, I noted that while there were lights in two of the upper chambers of the judge's handsome home, the library window, on the first floor, was wide open. Evidently the family was retiring for the night, carelessly leaving the lower floor open to felonious attack. It was solely a humanitarian impulse that led me to vault the low iron fence and cross the lawn, for the purpose of closing the window and then going on about my more or less urgent business.

"Arrived at the window, however, I was seized with the idea that perhaps some unprincipled burglar had already entered the house, leaving the window open as an avenue of retreat. Hence it became my duty to investigate, to ascertain definite facts, and, having ascertained, to warn the injured parties, if warning were necessary. So I climbed in through the open window, with no thought of the possible risk I was running, for I am by nature brave and chivalrous, although I keep that fact in the background as much as possible. I only tell you now, in order to make my perfectly good motives the more plausible and clear in your eyes.

"Inside, I found no one. The evening papers were scattered about the fireplace, just where the judge had thrown them after reading them. To the left of his big armchair was a three-foot brass basin, which his

"I can tell you an easy-money yarn about this very town in which you live."

wife had doubtless picked up at enormous cost during the fad which prevailed for those hammered articles. The judge, I am sorry to state, had so little reverence for his wife's artistic tastes that he had made industrious use of this basin, on this particular night, as a spittoon.

"I was about to leave the house, when the thought of teaching the Skirm folks a needed lesson about leaving their ground-floor windows wide open came to my mind. It was my plain duty to prove to them that it was both a foolish and dangerous practice. There immediately came to me a brilliant scheme which promised good results for myself, but which was intended to point an entirely different moral than the one of which I have just spoken.

"First, I placed the brass basin at the outer edge of the tiled fireplace flooring, stuffed some of the newspapers into it, and laid one or two others on the tiling. Then I took a large book, and partly lowering the window-sash and thrusting my arm out under it, I smashed the glass so that the fragments fell inward. Then I lighted the newspapers in the brass basin, opened the library door, yelled 'Help!' and 'Fire!' up the stairway, and awaited results. I should add that I took off my coat and carefully upset a bottle of red ink, which I found on the library table, all over the sleeves of my nearly white shirt.

"It is unnecessary to detail the uproar that reigned in the Skirm household for the next few minutes. The whole family, five or six in number, fell down the stairs at the same time, in slumber array. I must ask you to believe that I was extremely busy fighting the flames at the psychological moment when the judge and his wife appeared at the library door. Soon the blaze had been put out and I cast the charred paper fragments into the fireplace.

"Then the wife spoke up. Talented liar as I am, I could never have drawn one side of the picture that her imagination at that moment conceived.

"Look William," she said to the judge and their assembled offspring. "I see it all. Those loose papers you left on the floor caught fire from the grate, and the room was in a blaze. This poor fellow, passing by, and realizing that no time was to be lost, dived in head first through the window, terribly wounding himself on the jagged glass, as you may see. Calling upon us to save our lives, he beat out the fire with his poor torn arms. Let us all shake our brave deliverer by the hand and then you, William, must reward him more substantially, if he can be induced to accept anything."

"My, how I admired that woman! She had seen it all, as she herself admitted, and I never had to open my head, except to give forth, in an offhand way, 'Oh, sir, it was nothing,' and similar modest utterances.

"Well, to abbreviate the story, especially since my sandwiches are about gone, the judge forced me to accept a check for an even thousand dollars, as you may know. With the fact that a Carnegie medal was secured for me by Mrs. Skirm, you are also perhaps familiar. Yes thanks, I could use another chicken sandwich!"

(Copyright, 1927, Thompson Feature Service, Inc.)

The MAY CO

The Young Men's Store of Los A

Popular at College!

"Clothes Californian

CLIMATICALLY CORRECT

Clothes for Young Men
Clothes to Keep Men Young

"Clothes Californian" rank ace-high in our Californian universities. They have the college spirit. The styles are Oxford-born—but skillfully adapted to a youthful, virile western environment.

The patterns are colorful—Sequoia browns, redwood browns, desert browns—breathing the romance of California's autumn-touched hills and plains.

The tailoring is according to our own rigid specifications. Based upon a careful study of the particular demands of the young men of California.

Today—come in and see the season's smartest ideas in "Clothes Californian."

$35 $40 $45 $50

The May Company's Young Men's Store—Second Floor—Take Escalator

SAVE A DAY TO ENGLAND

By the *New* French Line Sailing Schedule

Fastest and Most Direct Weekly Service to England

Effective October 1st. Express liners

ILE de FRANCE, PARIS *and* FRANCE

will sail from New York at

1 A. M. SATURDAYS

Instead of 11 a. m.

"The Longest Gangplank in the World" now brings London 1 day nearer to you. This 10-hour advance saves you a full day ... also you arrive in Paris Friday evening instead of Saturday noon ... giving you the advantage of an additional week-end in Europe ... a full day to transact your banking business ... an extra day for shopping.

On the vessels of the French Line you are in France from the time you cross the gangplank ... French courtesy ... French smiles ... French gaiety ... French decoration ... French cooking. And, in addition, you have the

Fastest and Most Direct Weekly Service to England

French Line

307 W. 8TH ST., LOS ANGELES, OR ANY FRENCH LINE AGENT OR TOURIST OFFICE

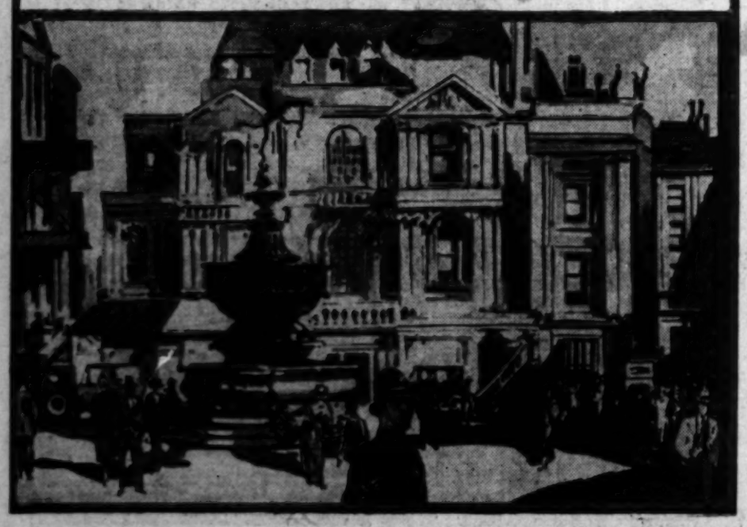

NOTICIAS MUNDIALES DE ULTIMA HORA

Atendiendo a la importancia que tiene el estudio del español en los Estados Unidos, particularmente en esta gran metrópoli tan inmediata a territorio hispanoamericano, diariamente aparece en "The Times" esta sección española con algunas interesantes noticias de ultima hora. Tres veces por semana se insertará una lección práctica elemental de castellano, y los lunes encontrará el lector dos lecciones para estudiantes adelantados.

A cuantos deseen aumentar sus conocimientos de español les conviene leer esta columna todos los dias.

NOTAS TELEGRAFICAS

Han Bajado los Precios de Artículos al por Menor

WASHINGTON, Septiembre 21.—De cincuenta y una ciudades importantes repartidas por todo el pais se han recibido en el ministerio de Trabajo datos sobre precios de subsistencias al por menor, y revelan éstos haber bajado durante el mes de Agosto un medio por ciento con relación a los precios medios de Julio. Para el 15 de Agosto eran dos por ciento menos elevados que los del mes de Agosto de 1926.

Casi todas las verduras u hortalizas disminuyeron de precio entre Julio y Agosto, lo cual más que compensa el alza registrada en aves de corral, lacticinios y carne de vaca.

Semana Consagrada a la Güerra contra Incendios

WASHINGTON, Septiembre 21.—Ha sido lanzada una proclama por el Presidente Coolidge, por la que la semana que empezará el 9 de Octubre próximo deberá consagrarse a hacer campaña contra los incendios, y será llamada "la semana nacional de prevención de incendios."

Instancia al Gobierno Mejicano para que Garantice Justicia

WASHINGTON, Septiembre 21.—La embajada norteamericana en la Ciudad de Méjico, por instrucciones del ministerio de Estado, ha hecho urgentes representaciones ante el ministerio de Relaciones mejicano, encareciéndole que las autoridades federales intervengan en la instrucción del proceso seguido con motivo del asesinato del ciudadano norteamericano Arthur Brewer, el 1 de Junio último.

Manifiesta el ministerio de Estado al gobierno mejicano que tiene motivos para creer que se burlará la justicia, a menos que la autoridad federal investigue los procedimientos del tribunal local.

Comienzan los Trabajos del Gran Puente de Nueva York a Nueva Jersey

NUEVA YORK, Septiembre 21.—En tanto que los gobernadores de Nueva York y de Nueva Jersey se estrechaban hoy la mano en medio del rio, en ambas riberas de éste se volteaba una palada de tierra, con lo que oficialmente se declaraba comenzada la construcción del más largo puente suspendido que habrá en el mundo.

El gobernador Smith, de Nueva York, y el gobernador Moore, de Nueva Jersey, a bordo del vapor de rio "Dewitt Clinton", parado a media corriente, se dieron cordial apretón de manos, simbolizando con él el futuro eslabón entre dos estados, que estará constituido por el puente que irá de Fort Lee (Nueva Jersey) a Fort Washington Park (Manhattan Superior). Millares de personas contemplaban la escena desde una y otra orilla del Hudson. Según el proyecto, el puente quedará terminado para 1932.

Una Misión Católica Destruida por el Fuego

PRINCE ALBERT (Saskatchewan), Septiembre 21.—Diecinueve niños y una monja perecieron quemados en el incendio que destruyó el lunes la misión católica romana de Beauval, en Lac la Plonge, según informes llegados aquí hoy de Big River, Saskatchewan.

La misión estaba ubicada en una región aislada del norte de Saaskatchewan, y no se conocen aún pormenores de la tragedia.

NOTAS LOCALES

Se Comienza la Construcción de un Edificio Universitario

Breve ceremonia, llevada a cabo con verdadera sencillez académica, sirvio ayer para iniciar los trabajos de construcción en el nuevo solar de Westwood, adquirido por la Universidad de California en Los Angeles.

En presencia de veinte o más de las autoridades administrativas de la universidad, de los miembros de la facultad, de los alumnos y regentes, el doctor Ernest C. Moore, rector de esta dependencia de la Universidad de California, volteó la primera paladа de tierra, con la que queda iniciada la construcción del nuevo edificio destinado a bibliotecs, que se levantará en el futuro domicilio de la citada institución universitaria en esta ciudad. Una pala de vapor reanudó inmediatamente el trabajo de excavación comenzado por el doctor Moore.

Este distinguido educador se expresó como sigue: "Este es el principio de un nuevo y grande desarrollo de la Universidad de California en Los Angeles. A la fecha es una institución a la que concurren 6000 estudiantes. En su nuevo solar de Westwood va a llegar a ser sin duda uno de los grandes centros de enseñanza del mundo. La ubicación es ideal, y el crecimiento de la universidad será sincrónico del crecimiento y progreso de esta próspera comarca del mundo."

Dentro de unos Dias Serán Ciudadanos Norteamericanos los Schildkrauts

Rudolph Schildkraut, veterano actor característico, y su esposa, nativos de Austria, van a recibir por fin su carta de ciudadanía estadounidense, dentro de unos dos o tres dias.

El señor Schildkraut hizo frecuentes jiras dramáticas por los Estados Unidos; pero nunca se habia resuelto a cambiar su nacionalidad, sino hasta hace como tres años, que vino a California. El y su señora han estado representados en esta gestión de ciudadanía por Nathan O. Freedman.

Charlas Infantiles para Chiquillos de Escuela

III

Esta carta les fue leida a los indios en su propia lengua (This letter was read to the Indians in their own language).

Al poco tiempo de esto Penn se embarcó en un buque y zarpó de Inglaterra (Soon after this Penn got into a ship and sailed from England). Se dio a la vela para Pensilvania (He set sail to Pennsylvania). Cuando hubo llegado allí, les mandó decir a las tribus de indígenas que vinieran a hablar con él (When he came there, he sent word to the tribes of Indians to come to meet him).

Cricket fighting is a popular sport in China. The combat takes place in a large earthen jar and is fought to a finish.

BROADCAST BODY ENDS CONVENTION

Mum on Federal Radio Act; E. C. Anthony Elected National President

NEW YORK, Sept. 21. (AP) — The National Association of Broadcasters closed its fifth annual convention today without any official expression of opinion as to the Federal Radio Act of last February for which it was largely responsible. A wordy battle over approval or disapproval of the act was expected by many delegates when the convention met.

Washington, was selected for next year's convention. Earle C. Anthony, owner of Station KFI, Los Angeles, was elected president; S. E. Baldwin, Station WTAM, Cleveland, vice-president; George Harrison Phelps, WGHP, Detroit, second vice-president, and W. W. W. Kidenny, WGR, Buffalo, treasurer. The office of secretary was abolished and provision made for appointment soon of a managing director.

Hearing Planned on Border Influx

WASHINGTON, Sept. 21. (AP)—Chairman Johnson of the House Immigration Committee has accepted an invitation from the Nogales (Ariz.) Chamber of Commerce to visit that city early next month for a discussion of the Mexican immigration situation.

Acting on reports of a great influx of Mexican labor which, it is said, has made its way far into the country, the committee, during the last Congress, accepted testimony relating to the advisability of applying a quota restriction to Mexican immigrants, but took no concrete action.

At Representative Johnson's office here, it is said that he will leave Tacoma, Wash., tomorrow going to Nogales by way of Los Angeles and Tucson.

Loss of Arms Brings Clashes

SHANGHAI, Sept. 21. (AP)—The disarming of troops whose loyalty is doubted by the Nationalist military council has resulted in three engagements along the Shanghai-Hangchow and Shanghai-Nanking Railway, causing more than 300 casualties.

The First Army Corps, under Gen. Ho Ying-Chin, tore up the railway at Hsingchwang and disarmed a train-load of 1500 men coming from Hankow and belonging to the Thirty-first Army Corps. Further fighting occurred during the disarming of 3000 additional men, and hundreds of wounded were brought into the hospitals in the native city of Shanghai this morning.

Gen. Yo Ying-Ching says that the disarming was carried out on the orders of the military council at Nanking.

MENINGITIS KILLS FIFTEEN

LEIPZIG (Germany) Sept. 21. (AP)—Fifteen school children are dead and eighty-four are ill in a sudden outbreak of spinal meningitis here.

666

Is a Prescription for Colds, Grippe, Flu, Dengue, Bilious Fever and Malaria. It kills the germs

The Purity of Cuticura Makes It Ideal For All Toilet Purposes

S NURSE NOW HAS GOOD HEALTH

Lydia E. Pinkham's Vegetable Compound

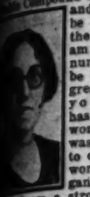

...taken Lydia E. Pinkham's ...Compound for some time and I would not be without it in the house. As I am a children's nurse, I have to be on my feet a great deal and your medicine has helped me wonderfully. I was hardly able to do my housework when I began taking it. I am a strong and well able to do all that and go ...ing besides. I have also ...Sanative Wash and found ...s."—Mrs. GERTRUDE L. ...103 Davis St., Green...

...ble for Weakness

...have found Lydia E. Pinkham's Vegetable Compound a valuable ...for weakness."—Mrs. ..., Box 397, Lancaster, Pa. ...ands of letters like these are ...d by the Pinkham Medicine ...ters, Mass., from grateful ...who say that their health ...proved since taking Lydia E. ...'s Vegetable Compound.

House Hunting Made Easy Through Times Ads

Press at C

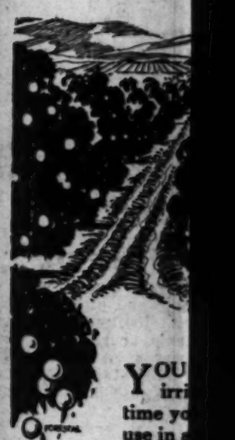

YOU irri... time yo... use in ... der pre... ery day throughout th...

At Muscoy you nev... turn for irrigating, and... of the lowest in South...

Muscoy's water su... mountain watershed ... through two main c...

2½-Acre...

We are offering a limi... 2½-acre homesites at ... City Limits of San Berna... of only $1250, on a sm... only $16 a month.

These are on macada... electricity and city phon... view and scenic surround... land is level, the soil ...

Acreag...

Fortunes have been m... realty since the city beg... years ago and many mor... age adjoining the city li... proving at an enormous... ern community of incom...

One mile east of Mu... use in San Bernardino ... 400 new homes at a cos... land is priced in lots o... acre and up—an illustr... values close to our prop...

Buy an income homes... present low prices. You ... able income from your ... profit from rapidly risin... your acreage with any ... berries that you may se...

J. B. RO...

Quinby Building, S... Phone VA... LOS AN...

PASADEN... 426 Pacific-Southw... Phone Col...

NURSE
OW HAS
D HEALTH

E. Pinkham's
Compound

Lydia E. Pinkham's
for some time
and I would not
be without it in
the house. As I
am a children's
nurse, I have to
be on my feet a
great deal and
your medicine
has helped me
wonderfully. I
was hardly able
to do my house-
work when I be-
gan taking it.
am a stayer and well
to do all that and go
dance. I have also
me Wash and found
—Miss. GERTRUDE L.
Davis St., Green-

for Weakness
Lydia E. Pink-
Compound a valu-
for weakness."—Mrs.
Box 207, Lancaster, Pa.
letters like these are
the Pinkham Medicine
from grateful
that their health
since taking Lydia E.
Compound.

Hunting Made
ough Times Ads

MAY CO
Men's Store of Los Ange

ular at College!
othes
lifornian
MATICALLY CORRECT
s for Young Men
to Keep Men Young
Californian" rank
in our Californian
ties. They have the
pirit. The styles are
born—but skillfully
to a youthful, virile
environment.
terns are colorful—
browns, redwood
desert browns—
g the romance of
ia's autumn-touched
l plains.
oring is according to
rigid specifications.
pon a careful study
rticular demands of
g men of California.
come in and see the
smartest ideas in
Californian."
$40 $45 $50
Company's Young Men's
ond Floor—Take Escalator.

The Purity of Cuticura
Makes It Unexcelled
For All Toilet Purposes
Dengue,
Malaria.

MARQUIS IS WHOLE SHOW OF FASHION

Gloria Swanson's Spouse Arrives in Loud Sartorial Ensemble of Yellows

NEW YORK, Sept. 21. (Exclusive) Ship news reporters, when they boarded the French liner Paris, arriving here today, were treated to a bisexual fashion show by two models that even Patou could not get.

Visiting the cabin of Irene Bordoni, the actress, they found her holding a tete-a-tete, as the French call a dirt-dishing party, with none other than the Marquis de la Falaise de la Coudraye, sometimes known as "Mr. Gloria Swanson" or Hank.

"I suppose you think it's queer, me being in Miss Bordoni's cabin. There's nothing queer at all about it, for we are very old friends," shouted the Marquis, who could scarcely be heard above the yellow symphony of his clothes. The French nobleman wore bright yellow shoes, yellow and white striped socks, a blue shirt with yodeling yellow stripes, a scarf with bellowing brown and yellow checks, a pale tan suit with growling gray stripes, and a double breasted waistcoat of—one guess—yellow linen.

The Marquis volunteered the information that he is "very much in love with Miss Swanson." He said he would remain in New York until Saturday, when he will leave for Hollywood to join his wife.

The Marquis expects soon to branch out and introduce the new Bugatti car in America. It travels 150 miles an hour and costs faster than that—$30,000 in Paris and $30,000 here.

FIGHT OPENS FOR REFUND OF OIL TAX

Standard Asks Return of $1,619,143 Collected on Pipe-Line Transportation

SAN FRANCISCO, Sept. 21. (Exclusive)—Suit to recover $1,619,143.11 asserted to have been collected illegally by the Internal Revenue Department was filed today in Federal Court here by the Standard Oil Company of California. Collector of Internal Revenue McLaughlin is named as defendant. Of the amount asked $138,211.16 represents interest at 6 per cent on a payment of $1,479,331.95, made March 24, 1924.

According to the complaint the tax collected was one of 8 per cent levied against transportation charges for oil carried through pipe lines owned by the Standard Oil Company. The company contends this tax was illegally levied and collected, and that payment was made under protest.

Deposed Beauty Seeks Divorce

CHICAGO, Sept. 21. (AP)—Estelle Kosloff, the original "Miss Chicago of 1927," who, after having been picked as Chicago's most beautiful girl, was disqualified because she had been married secretly while the contest was in progress, has begun legal action to break the marriage which robbed her of her title.

In her bill for divorce against Earl McBass, the girl who was "Miss Chicago" for a day, charges cruelty.

FIVE NAMED ON BOARD TO AID BEAUTY

Commission Will Check Shops That Sell Facials, Permanents and Lip Sticks

SACRAMENTO, Sept. 21. (AP)—Gov. Young today appointed the Board of Cosmetology provided for by the last Legislature to guide the destinies of the beauty-parlor business in California. Those selected are: Mrs. Pearl Newman, San Francisco; Mrs. Margaret A. Bering, San Francisco; Mrs. Leonore E. Herman, Oakland; Mrs. Susan Smith Davis, Los Angeles, and Leopold Cristion, Los Angeles.

The board will meet here Friday to organize and official commissions will be issued at that time. The posts carry a salary of $10 per day and expenses while the members are on business connected with beauty-parlor management.

Mrs. Newman is the first vice-president of the National Cosmetology Association, while Cristion heads a similar association in Los Angeles. The other members of the board are identified with their field in their home cities.

BAY CITY GETS CONVENTION

SIOUX CITY (Iowa) Sept. 21. (AP) The Loyal Sons of Herman voted at a meeting here today to hold the 1928 convention in San Francisco. E. Fuchs of Oakland, president of the California Lodge, and other State officers will be installed as national officers January 1, 1928.

HOTEL MAN SUCCUMBS

SAN LUIS OBISPO, Sept. 21. (AP)—Harold J. Anderson, widely known throughout California, died here today. He had been associated with his father in the management of the Anderson Hotel here.

Pressure Water at Muscoy

YOU can turn on water for irrigation at Muscoy any time you wish. It is there for use in a steel pipe system under pressure all day and every day throughout the year.

At Muscoy you never have to wait your turn for irrigating, and the water cost is one of the lowest in Southern California.

Muscoy's water supply comes from a mountain watershed of 100 square miles through two main creeks, augmented by vast and permanent underground storage reservoirs that are tapped by heavily producing shallow lift wells.

The water system is owned by a mutual water company, the stock in which is held by the land owners on a basis of two shares of stock to each acre.

Every acre sold carries with it, free of cost, two shares of water stock. There is no indebtedness against the water company. Irrigation expense is limited to actual pro rata cost of operation and maintenance of the system.

2½-Acre Income Homesites for $1250

We are offering a limited number of beautiful 2½-acre homesites at Muscoy, adjoining the City Limits of San Bernardino, for a total price of only $1250, on a small down payment and only $10 a month.

These are on macadamized streets, with gas, electricity and city phone service. The mountain view and scenic surroundings are delightful. The land is level, the soil deep, rich and easily worked, producing maximum crops of fruit, berries and vegetables.

San Bernardino is the fastest-growing and wealthiest inland city on the Pacific Coast, with an industrial payroll of $18,000,000 a year. Its population of 40,000 has doubled in five years. Its building growth this year is the greatest in its history, and it is growing directly toward Muscoy.

Acreage Values Here Are Soaring

Fortunes have been made in San Bernardino realty since the city began its great growth five years ago and many more are to be made in acreage adjoining the city limits, such as we are improving at an enormous expenditure as a model community of income homesites.

One mile east of Muscoy on Highland Avenue in San Bernardino one company is building 600 new homes at a cost of $1,500,000, and the land is priced in lots on a basis of $7500 per acre and up—an illustration of prevailing land values close to our property.

Buy an income homesite at Muscoy NOW—at present low prices. You can develop a comfortable income from your land and very shortly profit from rapidly rising values. We will plant your acreage with any variety of fruit trees or vines that you may select at actual cost, and will give your trees or vines complete cultural care for three years, if you desire.

We recommend especially navel oranges, grape fruit, walnuts and blackberries, but any other fruit crops produce maximum yields here.

Such a homesite, both from the standpoint of income and big future profits, is the best and safest insurance for yourself and those dependent on you. You will find happiness, independence and "elbow room" here in pleasant contrast with the crowded, congested city.

Investigate TODAY—before these bargains are gone and the opportunity has passed. We will gladly take you to see the property in one of our private cars. Call at one of our offices, phone or mail the coupon for full information contained in our illustrated booklet on Muscoy Opportunities.

J. B. ROOF, Inc.
Quinby Building, Seventh and Grand
Phone VAndike 2265
LOS ANGELES
PASADENA OFFICE:
625 Pacific-Southwest Bank Building
Phone Colorado 5009

J. B. ROOF, Inc.
Quinby Building, Seventh and Grand,
Los Angeles.
Please send me your illustrated booklet on Muscoy.
Name .....
Street Address .....
City .....
Times-9-22-27

The Owl Drug Co
Los Angeles, Hollywood, Venice, Ocean Park, Glendale, Pasadena, Long Beach and San Diego

Celebrating
Colleen Moore
Birthday Week

Miss Colleen Moore

75¢
Colleen Moore Perfume
(as illustrated above)
Given away with
purchase of $1.00 or more
Colleen Moore Toilet
Preparations of Youth

Listerine Tooth Paste
TWO TUBES
Special
29c
FOUR TUBES
Special
55c

Thursday, Friday and Saturday Only

HERE'S a dentifrice that has won great popularity in a very short time. Listerine Tooth Paste is the only tooth paste containing the same essential oils as the famous antiseptic, Listerine. It cleans your teeth thoroughly, safely and pleasantly. The manufacturers' retail price is 25c for a big tube—a low price at that! The Owl's special price, for Thursday, Friday and Saturday, is two tubes for 29c; four tubes for 55c!

A good dentifrice deserves a good tooth brush
Ask to examine Tooth brushes,
made exclusively for us.

Hughes' Ice Cream • Pint 20c—Quart 40c
'Dolly Madison' Ice Cream • Pint 35c — Quart 65c

The Owl Drug Co
A National Institution

The Owl Drug Co
Established 1892

Note The Owl's
Every Day
Prices
on Merchandise
which YOU
Regularly Purchase

Mfg. Price	'Owl'
50c Pepsodent Tooth Paste	35c
50c Pebeco Tooth Paste	35c
$1.00 Listerine Antiseptic	79c
35c Energine Dry Cleaner	27c
50c Java Rice Face Powder	39c
40c Fletcher's Castoria	29c
75c Thompson's Double Malted Milk	53c
$1.25 Hufeland Bitters	98c
$1.50 Petrolagar	$1.15
60c D. & R. Cold Cream, jar	45c
50c Neet Depilatory	38c
$1.25 Eno's Fruit Salts	98c
$1.20 Piver's Face Powder	79c
75c Jad Salts	69c
75c Maybelline	59c
60c Murine	47c
$1.00 Sal Hepatica	79c
50c Hair Groom	38c
$1.00 Zonite	75c
$1.25 Pinaud's Lilac Vegetal	93c
$1.25 Gude's Peptomangan Liquid	$1.12
60c Kilmer's Swamp Root	47c
50c Danderine	45c
35c Cactus Corn Remedy	27c
25c Woodbury's Facial Soap. Three cakes for	21c 57c
$1.30 Pinkham's Vegetable Compound, liquid	89c
65c Barbasol	49c
60c Mentholatum	35c
$1.50 Oriental Cream	$1.25
60c McCoy's Cod Liver Oil Tablets	45c
50c Glostora	39c
$1.00 Nujol	69c
50c Ovaltine	38c
50c Mulsified Cocoanut Oil Shampoo	38c
$1.50 Van Ess Scalp Massage	$1.19
25c Cascarets	19c
10c Kirk's Jap Rose Soap, 8c; Two Cakes for	15c
75c Mellin's Food	65c
$1.25 B. Paul's Henna	89c
35c Freezone	27c
50c Shavo	35c
75c Krank's Lather Cream	69c
50c Innerclean	38c
$1.50 Nourishine Hair Tonic	$1.10
$1.00 Danderine	79c
$1.00 S. S. S.	85c
$1.00 Mascarillo	75c
10c Lux Flakes, 3 pkgs. for	25c
10c Lux Toilet Soap, 3 cakes	25c
30c Carbona	23c
50c Nature's Remedy	38c
30c Liquid Veneer	23c
35c Stacomb	27c
$1.25 Rinex Tablets	87c
$1.25 Absorbine Jr.	98c
60c Doan's Kidney Pills	49c
35c Scholl's Zino Pads	27c
35c Antiphlogestine	29c
$1.50 Goldman's Hair Color	$1.29
50c Non Spi	38c
25c Black Draught	19c
35c Cutex Cuticle Remover	27c
50c Phillips' Milk of Magnesia	35c
60c Resinol Ointment	45c
75c Boncilla Cold Cream	59c
$1.50 Pinaud's Eau de Quinine Hair Tonic	$1.27
$4.50 Big Ben Alarm Clocks	$3.75
65c Glover's Mange Cure	57c
80c Ovaltine	65c
60c Pond's Cold Cream	49c
$1.25 Vercolate Tablets	$1.10
50c Packer's Tar Shampoo	38c
50c Poslam Ointment	40c
75c Mead's Dextri-Maltose	59c
$1.50 Kolorbak	$1.19
$1.25 Bisodol	98c
30c Pond's Cold Cream	27c
65c Musterole	49c
50c Kolynos Tooth Paste	35c
$1.00 Lysol	73c
$1.00 Lavoris	69c
60c Odorono	39c
70c Sloan's Liniment	55c
$1.00 Lucky Tiger Hair Tonic	75c
$1.00 Liquid Arvon	89c
60c Pompeian Massage Cream	49c
60c Formamint Tablets	45c
35c Vick's Vaporub	25c
$1.00 La Creole Hair Dressing	78c
30c Laxative Bromo Quinine	19c
$1.00 New Life Tonic	89c
$1.20 Resinol Ointment	89c
50c Brownatone	45c
50c Gloco	38c
60c Angier's Emulsion	47c
60c Canthrox	47c
60c Capudine	50c
$1.00 Marmola Tablets	89c
$1.00 Mile's Nervine	79c

The Owl Drug Co
A National Institution

One Package of Kotex FREE with Every
Two Packages Purchased for 98c at the
OWL DRUG CO

FINANCIAL

PACIFIC BISCUIT EARNINGS TOLD

Report on Operations for Six Months Issued

Dividend Needs Exceeded by More Than Double

Improvement Also Revealed in Financial Status

Dividend requirements on both the preferred and common stocks of the Pacific Coast Biscuit Company were earned more than twice during the first six months of the current year, according to the company's income account just made public. The company's balance sheet as of June 30, last, shows an improved financial position with current assets greater and current liabilities less than on June 30, 1926.

Net profits of the company for the six months ended June 30, last, amounted to $234,385, equivalent to $3.91 a share on the preferred stock, or at the annual rate of $7.82 a share. The annual dividend rate on the preferred stock is $3.50. For the year ended December 31, last, the company earned $7.09.

GAIN FOR COMMON

After the payment of preferred dividends, net profits available for common stock were equal to $1.05 a share, or at the annual rate of $2.10. The company is now paying $1 a share annually on the common stock. In 1926, $1.70 a share was earned on the common stock.

Total assets of the Pacific Coast Biscuit Company as of June 30, last, amounted to $5,918,111, as compared with $5,778,213 on June 30, 1926. Current assets increased from $1,711,281 to $1,567,551 during the year, while current liabilities increased from $354,622 to $515,729, thereby increasing the company's net current assets from $1,032,529 to $1,197,552.

CASH INCREASED

During the year the company increased its cash on hand from $36,918 to $136,301, and accounts and bills payable from $751,675 to $853,009. Inventories were reduced from $778,963 to $719,971, and $93,600 in bonds were eliminated from the liability column. Other sundry notes and accounts payable were paid off, leaving only bills payable, taxes, accounts payable and accruals to be met.

The company's preferred stock was kept at $2,250,000 and the common at $1,620,000, with a minority interest retained on the books at $62,500. Surplus was built up from $354,926 on June 30, 1926, to $638,293 on June 30, last, an increase of $183,365, or more than 51 per cent, during the year.

Garner Royalties Pays

The regular monthly dividend of 1 per cent has been declared by the Garner Royalties, Inc., payable October 1 to stockholders of record the 20th inst. This will make a total distribution of 83 per cent to original investors.

Utility First Mortgage Bond

at 97 to yield over 6.25%

In addition to its revenue from production of coke, coal by-products and pit iron, the income from contracts for gas and for electricity alone is in excess of interest and sinking fund requirements of St. Louis Gas & Coke Corp. first mortgage bonds.

Details on request.

Howard G. Rath Company
Established 1910
INVESTMENT SECURITIES
Members L.A. Stock Exchange
512 Pacific Mutual Bldg. Los Angeles
Telephone TRinity 1164

Unbiased Opinions

. . . can be had through us on any stock upon which there are available sufficient reliable data to base an analysis.

Inquiries Invited

Stock Department
Banks, Huntley & Co.
Members Los Angeles Stock Exchange
1212 Stock Exchange Bldg.
PHONE TRINITY 9161

A. M. Clifford
Investment Counselor and Financial Analyst

"No Securities to Sell"

Advises with clients upon Bond and Stock Investments.

Specializes in periodic reviews of clients' investments;—a most advisable measure.

Conducts special investigations and analytical research work.

Booklet upon request.

Stock Exchange Building Los Angeles

FINANCIAL INDEX

The following index will be found convenient for quickly locating information in this issue of The Times:

	Page
Bank clearings	15
Bond quotations	12
Business News	10
Building permits	15
Citrus fruits	14
Cotton	10
Coffee	15
Eggs, poultry (butter and eggs)	15
Flaxseed	15
Foreign exchange (money)	15
Grains	13
Live stock	14
Metals	15
Naval stores	11
Oil Field News	15
Produce, Los Angeles	14
Sugar	15
The Investor	11
Wall Street Paragraphs	11
STOCKS—	
Boston	15
Chicago	13
Los Angeles	13
New York Stock Exchange	15
New York Curb	15
New York Times averages	15
Salt Lake	15
San Francisco	15
Standard Oils	15

BANKS AGAIN LEAD RISE IN LOCAL MART

Los Angeles-First National and Bank of Italy Set New Record High Marks

Trading on the Los Angeles Stock Exchange yesterday continued in heavy volume with the bank issues featuring the activity and advancing into new high ground. Bank of Italy opened 5½ points higher at 222 and advanced to 225, and closed 5½ points net higher at 222. Los Angeles-First National, after opening 3 5-8 points higher at 110, moved up to a new record high at 112, reacting, however, in the afternoon to a close at 107½, for a net gain of 1 1-4 points.

United Bank and Trust Company of San Francisco, in the unlisted division, was in strong demand and advanced to a new record high at 193 5/8, and closed 6 1-4 points net higher at 180 1-4. Bancitaly Corporation opened 3 5-8 points higher at 118, moved up to 118 3-4, and closed 2 1-4 points net higher at 117 5-8. Security Bank added a point to 465.

Southern California Edison common strengthened in the morning, adding 3-8 of a point to 39 1-8, and closed in the afternoon firm at 38-3-4. Edison preferred issues also were in good demand at firm figures. Los Angeles Investment held steady at 2.70.

Standard Oil closed steady at 53 3-4 while Union Oil added a fraction to 42½. California Petroleum moved up 3-8 of a point to 22. Mining issues were quiet.

COTTON MARKET

NEW YORK, Sept. 21. (Exclusive)—The cotton market continued very irregular and unsettled today with the principal feature its failure to hold recent rallies. Evidence of discouraged holders still liquidating, who had got in around the top on the bulges of a fortnight ago, and further southern selling of a hedging character, continued to have a restraining influence on any aggressive activity by the old trade bulls for working up the market today.

Prices were advanced about 20 to 25 points for the active trading months at one time during the forenoon from yesterday's closing, but this gave way to another sinking spell after the noon hour that required active support from trade interests to check.

In this early advance October contracts went up to 20.30c, December and January 20.68c, March 20.91c and May 21 1-8c. In the subsequent slump of 25 to 30 points from those quotations October fell back to 20.04c, December and January 20.35c, March 20.60c and May 20.83c or the equivalent of the lowest levels reached late yesterday afternoon.

In the late afternoon there was another rally which brought the market back to about 5 to 10 points over yesterday's closing with December to May contracts ranging from 20½ to 20.95c during most of the last hour. It is still considered largely a waiting market on the weather conditions in the belt over the next few days and the census report on the ginning of the crop to the 16th inst., due to be announced Friday at 11 o'clock. The course of the market will depend entirely on the October government crop estimate.

At Liverpool cotton futures closed barely steady at a net decline of 3 to 5 of their points on the day against 10 to 12 they should have held to have met our weak closing of yesterday. Spots there were off 11 points for middling.

RANGE OF PRICES
(By Associated Press)

NEW YORK

	High.	Low.	Close.
January	20.85	20.55	20.63@20.65
March	21.15	20.80	21.11@21.13
May	21.28	20.92	21.24@21.25
October	20.59	20.08	20.48@20.50
December	20.86	20.55	20.82@20.84

NEW ORLEANS

January	20.76	20.25	20.72@20.76
March	21.09	20.51	20.98@21.00
May	21.16	20.74	21.10@21.16
October	20.48	20.06	20.45@20.46
December	20.76	20.35	20.71@20.76

SPOT PRICES

NEW YORK, Sept. 21. (AP)—Cotton spot steady; middling, 21.00.

COTTONSEED OIL

NEW YORK, Sept. 21. (Exclusive)—Cottonseed oil:

	Sales.	Prev. close.
September	10.97@11.06	11.26@11.60
October	10.20@10.21	10.34@10.37
November	10.43@10.44	10.45@10.48
December	10.51@10.52	10.53
January	10.54	10.56@10.58
February	10.56@10.70	10.62@10.70
March	10.74	10.76
April	10.77@11.05	10.80@10.90

RICHFIELD DIRECTORS ANNOUNCE DIVIDENDS

Directors of the Richfield Oil Company of California yesterday declared the dividends on the preferred and common stocks for the final quarter of this year, both payable November 1 to stockholders of record October 5. The regular quarterly dividend on the 7 per cent preferred stock and 25 cents a share on the common were announced.

BULL MARKET RAGES HERE

California Bank Stocks Build New Fortunes; Ordinary Rules of Security Analysis Fail

BY EARLE E. CROWE

Multiplication in the market price of California bank shares is proceeding so rapidly that most investors are totally unable to apply the ordinary rules of security analysis. Those who have thrown up their hands and retired to the side lines to predict the complete collapse of the structure have unquestionably lost money, and lots of it. The new fortunes created in California through the appreciation in the value of bank shares must surely surpass the contribution of the real estate boom, and possibly the golden days of oil.

It is "California's Own Bull Market," and just as difficult to comprehend as the tremendous rise in the price of industrial shares in the New York market. Most of the California bank stocks are selling on a basis where the return is insignificant, yet the speculation goes on. The only explanation seems to lie in the generally high level of earnings compared with dividend payments, and the plentiful supply of money available for the security markets.

EARNINGS STUDIED

The public has come to take an active interest in the earnings of banks. Formerly these figures were not given much attention, and frequently were not even reported. But the wide interest in the markets has impelled a thorough study of bank earnings, and stimulated a tendency to regard bank stocks in the same category as other investment securities. People now reason that if a bank is earning its dividend by a wide margin, as most of them do, there is ample ground for expecting a dividend increase, stock rights or stock dividends, just as in other corporations.

So far, the speculators and investors have been perfectly right on the California bank stocks. The new Los Angeles-First National is a pertinent example. At yesterday's high of 112 the stockholders who bought the old beneficial certificates at 500 and exercised their rights under the plan of capital revision, have profited handsomely through the consolidation.

HOLDERS PROFIT

One hundred shares of the old stock have become 700 shares, assuming subscription rights were exercised, worth 112 at yesterday's high. This price is the equivalent of 634 on the old stock, allowing for 74 as the present value of the rights.

Expressed another way, the 100 shares at 500 and the cost of subscribing for new stock brought the cost of the original investment to $65,000. The 700 shares are now worth $78,400, or an appreciation of $13,400. This is 20.6 per cent in little more than a month's time.

United Bank and Trust of San Francisco is another of the newer favorites. Somewhat of a mystery attaches to this stock, but the paucity of details has not prevented a pronounced increase in market price since the bank took on its new character. After the merger with the French-American Bank, and the launching of the State-wide chain-bank policy, the stock was quoted at 135 ex-rights. Yesterday it sold up to 182 5-8 on the Los Angeles Stock Exchange.

Bank of Italy, since the reduction in par value to $25, has climbed almost perpendicularly to 225, yesterday's high, an increase of 55 points.

Many of the traders and investors interested in bank stocks are now looking into other banks for similar possibilities. It would not be surprising to see some of the other Los Angeles banks perform a few antics before the year is over

FAT CATTLE PRICES STEADY AND STRONG

ASSOCIATION ALSO REPORTS FEEDERS IN BRISK DEMAND

Beef cattle market is steady and strong, according to the Western Cattle Marketing Association. Northern California and Nevada offerings are increasing in volume and with freight hauls upward of $125, extra good, top steers net $8.50 f.o.b. ranch. Good steers are going at $8.25 to $8.50; good cows at $6.25 to $6.50, and good heifers at $7 to $7.25 f.o.b. ranch, with other grades down according to finish and quality.

Feeder cattle transactions were brisk during the past week, the report states, with a large string of 3-year-old Arizona steers that had been in California a year, bringing $67.50 per head f.o.b. cars, and sizable strings of Nevada cows with calves bringing $65 the pair delivered. Arizona and Southern Nevada feeder steers are going at 7 1-4 to 7 1-2 cents per pound, and Northern Nevadas, from 1-4 to 1-2 cent higher f.o.b. cars. Most top price feeder strings have a near beef end and are being bought for feed not finishing for December and January markets. Arizona cows are offered at $40 f.o.b. cars.

First National of Pomona Fills Post of Leader

POMONA, Sept. 21. (Exclusive)—Reorganization of the directing officers of the First National Bank of Pomona, made necessary by the death last week of Charles M. Stone, president, was completed at a special meeting of the board held here today.

W. A. Kennedy, a resident of Pomona for the past eight years and for more than thirty years in the banking business, was elected president of the bank to succeed the late Mr. Stone. W. L. Wright, formerly vice-president of the bank and a pioneer financier of this community, was made chairman of the board of directors. Raymond E. Smith was made executive vice-president and C. A. Steadman was named cashier. W. S. Cahoon, A. H. Lawrence and J. P. Edmonds were made assistant cashiers.

Directors of the bank are A. M. Dole, E. W. Reynolds, C. W. Johnson, W. A. Kennedy, A. H. Tufts, A. P. Nichols, F. E. Whyte, W. L. Wight, R. E. Smith, Dr. Ralph Smith and Russell K. Pitzer.

Canadian Trust Shares on Mart

United States Shares Corporation announces the formation of a new investment trust, Canadian Bank Stock Trust, 1000 shares of which will represent fifty-eight shares of stock in the following leading banks of Canada: The Bank of Montreal, the Royal Bank of Canada, the Canadian Bank of Commerce, the Bank of Nova Scotia, the Imperial Bank of Canada, the Dominion Bank, the Bank of Toronto, Standard Bank of Canada and Banque Canadienne Nationale. The trust shares will be offered at $30.50 per share.

A feature of the trust provides that a cash fund of $1000 be set aside on each 1000 shares to provide for the exercise of stock subscription rights under the terms of a trust agreement between United States Shares Corporation and the Empire Trust Company. Each share-holder has a prorata interest in the cash fund and of the fifty-eight shares of Canadian bank stocks comprising a unit. The trust agreement provides that in the event of the sale of any stock in the unit, reinvestment may be made only in one or more of the stocks originally in the unit. Not more than 25 per cent of the total investment, however, shall be in the stock of any one bank.

Distribution of Bank Stock Soon

Definite stock certificates covering the recent issue of 140,000 shares of new $25 par value stock of the Los Angeles-First National Trust and Savings Bank will be available for distribution to subscribers beginning Friday morning, the 23rd inst., it was announced by the bank yesterday.

Subscribers to the new stock may receive the actual certificates upon presentation to the head office of the Los Angeles-First National Trust and Savings Bank, of their nonnegotiable receipts issued by the bank at the time the subscription were made.

This announcement nullifies an earlier announcement to the effect that the exchange of stock for nonnegotiable receipts would be made on and after October 1.

SEIBERLING RUBBER EARNINGS POINT UP

NEW YORK, Sept. 21. (AP)—Business of Seiberling Rubber Company the first eight months this year, net earnings exceeding $1,000,000, indicates record earnings for 1927, in the neighborhood of $6.50 a share on the common, after preferred dividends.

Flow of World's Gold Supply Traced

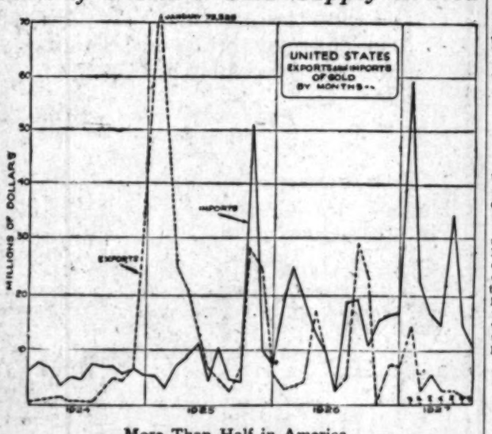

More Than Half in America

By a "Times" Staff Correspondent

The world's gold continues to pour into the pockets of Uncle Sam, who, the Federal Reserve Bank estimates, now has $4,000,000,000 in gold, or more than one-half of the total world supply of $10,500,000,000. In recent months there has been a tendency for this country's imports and exports of gold to decline. Since January, when imports reached $59,355,000, and May, when they totalled $34,212,000, the general trend has been downward.

NEW RED-LETTER DAY ON MARKET

Total Sales Value Reaches Highest Mark in History of Local Exchange

Sales on the Los Angeles Stock Exchange yesterday established a new record for transactions in a single day in the history of the exchange, reaching an aggregate of $2,045,076.64. This is an increase of $436,874 over the previous record of $1,608,202.64 established last Thursday.

Total sales on the exchange for the current month to [illegible] have amounted to $16,046,982.89, also a record for a similar period, and indicate the volume of business for the month will exceed any previous month in the history of the exchange.

INDUSTRIAL ISSUES DUE ON MARKET

Bankers Believe Trend of New Offerings Will Turn from Utility Field

Greater activity in the bond market, with the trend of new offerings turning from the public utility field to industrial and foreign flotations, is predicted for the balance of the year by B. W. Scharff and F. T. Birdsall, managers of wholesale distribution of the Boston and New York offices, respectively, of E. H. Rollins & Sons, who are in Los Angeles on a tour of western and Pacific Coast offices of the Rollins organization.

They pointed out yesterday that the bulk of utility financing in the past year has been for the purpose of refunding securities of a higher interest rate, and consequently most of the larger companies already have availed themselves of the opportunity of effecting savings in interest charges.

On the other hand, a number of large foreign loans are in the process of negotiation, and should find their way into this market shortly. Most prominent at this time is the contemplated loan of $80,000,000 to the French government. Several South American issues are also expected. Leading American railroad and oil companies also are expected to figure in new financing in the remainder of the year.

Messrs. Scharff and Birdsall arrived in Los Angeles yesterday following a three-day tour of the Big Creek properties of the Southern California Edison Company.

Bank and Store Officer on Tour

During an extensive trip to New York and other eastern cities started this week Edward Dale, a director of the Seaboard National Bank and vice-president and general manager of the Safeway Stores, will devote considerable time to furthering the foreign trade connections of the bank, in addition to handling business in behalf of the chain stores under his management.

Mr. Dale is one of the group of directors of the institution co-operating with President George L. Browning in directing the foreign trade expansion program of the Seaboard National. He is expected to return to this city in about thirty days.

London Daily Radio

BY ARTHUR W. KIDDY

Copyright, 1926, by New York Evening Post, Inc.]

LONDON, Sept. 21. (By wireless)—Except for some improvement in nitrate shares and oils, the markets were generally dull today, with renewed depression in rubber issues. Investment stocks were also dullish, due to the comparatively cool reception of the government's conversion proposals.

The anticipated Polish loan is viewed coldly here, because, while the stabilization scheme is excellent and Polish progress is recognized, it is felt that control of revenues by the League of Nations would be preferable, while it is thought that Polish political problems are likely to affect the loan prospects.

The best market at the moment is in Brazilian bonds, which is doubtless suggestive of further activities in Brazilian securities.

The monetary stringency was unrelieved today. Stock prices ruled irregular with gilt-edged securities depressed. Mexicans held strong though on the appointment of Dwight W. Morrow, Morgan partner, as American Ambassador. Artificial silk shares were firm.

GRANBY DIVIDEND DEFERRED TO MAY

NEW YORK, Sept. 21. (AP)—Directors of Granby Consolidated Mining, Smelting and Power Company today deferred dividend payments until May 1, 1928, when the funded debt will be retired and for which it was stated, ample funds are now on hand. Payments will then be made to the extent that cash on hand exceeds the company's needs, and excess cash thereafter will be distributed to stockholders from time to time as the directors may determine. Dividends were resumed last July with a quarterly payment of $1 a share, after a lapse of nonpayments from May, 1919.

DEERE IMPLEMENT EARNINGS GAINING

NEW YORK, Sept. 21. (AP)—Improvement in the implement industry has brought a revised estimate of earnings of Deere & Co., with a possibility the report for the fiscal year to October 31 will show net equal to, or larger than, the $7,682,355, equal, after preferred dividends, to $29.89 a share on the common stock.

ECONOMIC CHANGE ON WAY

Return of European Investors to American Markets Seen in Large Holdings Here for Foreign Buyers

BY PAUL WILLARD GARRETT

(Copyright, 1927, by New York Evening Post, Inc.)

NEW YORK, Sept. 21.—It has been said frequently that European investors are once again accumulating American investments, replacing those sacrificed at the outbreak of the war. This accounts in some degree for the sizeable foreign balances always on hand here and the steady increase in the amount of securities held in American banks for foreign account.

Europeans before the war owned many of our railroads, public utilities and buildings. The economic recovery abroad has been sufficient so far for many foreign nations to have an exportable balance of capital and they naturally turn to the securities they know well.

Figures just received from Stockholm are interesting in this connection. They show that Sweden invested abroad about 130,000,000 kroner during the first seven months of this year compared with about 50,000,000 for the corresponding period of last year. The total imports of foreign securities amounted last year to 102,000,000 kroner and of this sum about one-half came from New York.

In 1925 the Swedish capital placed in the United States was estimated at from 320,000,000 to 350,000,000 kroner. The gain is partly explained by the fact that more and more of the European foreign loans are placed through American banks. In these loans Swedish investors are taking an increasing part.

Sweden's export of capital in 1925 was figured at 55,000,000 kroner and in 1924 at 42,000,000, or about one-third of the foreign investments for the first seven months of this year.

During the war years the extra proceeds of Swedish exports and of shipping were used chiefly for the repurchase of Swedish securities held abroad. For the years 1914 to 1916, inclusive, the return of such investments amounted to 208,000,000 kroner, and in 1917 the record of 131,000,000 kroner was reached.

As more Swedish capital is invested abroad, however, more foreign capital is flowing to Sweden or is being placed in Swedish enterprises abroad. The influx of capital began on a new scale in October, 1924, with the placing of a Swedish government loan in the United States of about 112,000,000 kroner. The proceeds of that loan were used for investment in the State's commercial undertakings. The loan was raised here as a matter of policy.

Swedish securities also were bought in large quantities by countries with falling currencies, and the formation in 1925 of the Swedish-American Investment Corporation appears to have entailed an influx of capital into Sweden of at least 60,000,000 kroner.

GOLD DUST BOOSTS RATE OF DIVIDEND

NEW YORK, Sept. 21. (AP)—Stock of Gold Dust Corporation was placed on an annual dividend basis of $3 a share today with an initial quarterly dividend of 75 cents a share, payable November 1 to holders of record October 17. Net profit for the year ended August 31 is estimated at $1,827,650, against $867,374 the year before.

(Continued on Page 15, Col. 6)

ERRATIC TRADING ON STOCK MARKET

Recent Leaders Suffer Heavy Losses

Some Moderately Active Issues Forced Down

Steel and General Issues Show Fluctuations

NEW YORK, Sept. 21. (AP)—Irregularity of stocks moved [illegible] market, giving it a [illegible] appearances. Heavy selling was directed at [illegible] many of the recent [illegible] erators for tax [illegible] number of [illegible] relatively active [illegible] eral of them [illegible] ninth territory. Low-[illegible] were particularly [illegible] chasers, as the old [illegible] vorites showed signs of [illegible]

The bears, however, [illegible] down the pivotal [illegible] stantage. The General [illegible] for instance, had [illegible] when they sold [illegible] closing figures, and [illegible] one time had a gain of [illegible] the close General [illegible] was down to 26[illegible] and 133 3-8, with net losses of 2 points, respectively.

MONEY STEADY

There was little change in the money situation, call [illegible] steady at 4 per cent, [illegible] no further calls by [illegible] the day was of an [illegible] acter, including a [illegible] loadings, partly explained by brevity of the Labor Day [illegible]

(Continued on Page 15, Col. [illegible])

"Pacific Investing Corporation"

What the Investment Trust Offers the Careful Investor

The primary purpose of the investment trust is to afford the investor in its shares a dependable security, yielding a higher return than is ordinarily available to him as an individual. This end is accomplished, first, through the investment of funds of the trust in broadly diversified securities, and second, through the continuous supervision of these securities and their advantageous turnover, as economic conditions may dictate.

The record of British trusts over the past half century has demonstrated how well these aims have been accomplished. The shares of leading British trusts today sell to yield within approximately ½ of 1% of British government bonds, while current dividends of 44 representative trusts average over 8½%, and there are many payments of 12% to 20% on the common shares.

THE PACIFIC INVESTING CORPORATION is an investment trust organized by representative Los Angeles business men to afford the American investor the same broad diversification and expert supervision that have placed British trusts among the most dependable and profitable of investments. Its funds are invested in securities carefully selected from every investment market and are subject to the constant supervision of trained economists.

We believe the 6% First Preferred Stock of this Corporation, priced at par and accrued dividend, offer a decidedly attractive investment. One share of common is issued with each two shares of first preferred, thus combining in one investment a liberal fixed income with an opportunity to share in additional profits.

Interesting booklets descriptive of investment trust operations will be gladly mailed on request. Phone MUtual 7171, or write us for them.

PASADENA
208 Pacific-Southwest Bank Bldg.
LONG BEACH
493 Pacific-Southwest Bank Bldg.
SANTA ANA
417 First National Bank Bldg.
SAN DIEGO
1618-19 John D. Spreckels Bldg.
SANTA BARBARA
245 San Marcos Bldg.

BLYTH, WITTER & Co.
Fifth Floor, Pacific-Southwest Bank Bldg.
215 W. Sixth Street
Los Angeles
Phone MUtual 7171

SAN FRANCISCO CHICAGO NEW YORK LONDON BOSTON ATLANTA SEATTLE PORTLAND

Sound First Mortgage Bonds
Yielding 6.25% to 6.70%

St. Louis Gas & Coke Corporation
First Mortgage Sinking Fund Gold Bonds, 6% Series due 1947

A direct first mortgage on all fixed properties of the Corporation, including its coke oven and blast furnace plant which is the second largest unit of its kind in the United States. Properties are appraised at $20,500,000, or over twice the amount of this issue.

Price 97 and Interest, to yield over 6.25%

Southern Kansas Gas Company
First Mortgage 6½% Sinking Fund Gold Bonds, due 1947

Secured by a 50% first lien on Company's entire physical properties, including 86,000 acres of gas lands held under lease or purchase contracts. Common Stock on a favorable basis into Common Stock of the Company, whose current net earnings are over three times maximum interest charges.

Price 98½ and Interest, to yield over 6.70%

Complete descriptive information on request

MILLER-VOSBURG & Co.
Municipal and Corporation Bonds
650 South Spring St.—VAndike 2201
Los Angeles, Calif.

WAY

Markets Buyers

ERRATIC TRE ON STOCK MA

Recent Leaders Subje Heavy Bear Selli

Some Moderately Acti Late Forced Fo

Steel and General Show Fluctuation

NEW YORK, Sept. 21. (Exclusive) Of stocks moved erratically in market, giving it a decidedly appearance. Heavy selling was directed at intervals many of the recent leaders, erators for the rise got number of issues which h relatively active of late and eral of them up sharply nth territory. Low-pric were particularly attractive shares, as the old high-pr vorites showed signs of bet

The bears, however, did down the pivotal stocks v sistance. The General Mot for instance, had periods o when they sold above yes closing figures, and Steel one time had a gain of 2 p the close General Motors was down to 266 7-8 and th 139 3-8, with net losses of 2 2 points, respectively.

MONEY STEADY

There was little change m oney situation, call loans steady at 4 per cent, and th o further calls by banks the day was of an indiffere acter, including a drop in loadings, partly explained brevity of the Labor Day we

(Continued on Page 12, Col.

GRADE ONDS

ESTMENT

OCKS

securities sold and in all markets.

GOODWIN & BACKER

INCH-GRADE INVESTMENT

high-grade bond, yield- exempt from Cal- Personal Property invested in our offering of LA ESTATES ATION First Mortgage 6½% Bond Gold Bonds. This issue is of 90 acres of property, lo- miles west of Indian, appraised three times the of these bonds.

00 & Interest, yield 6½%

on Request.

Lewis & Co.

National Bank Building Phone MUtual 7151 San Diego Pasadena

Corporation"

nt Trust Investor

HE PACIFIC INVESTING COR- ORATION is an investment trust rganized by representative Los ngeles business men to afford e American investor the same oad diversification and expert pervision that have placed ritish trusts among the most ependable and profitable of in- stments. Its funds are invested securities carefully selected om every investment market, nd are subject to the constant pervision of trained econo- ists.

e believe the 6% First Pre- rred Stock of this Corporation, riced at par and accrued divi- end, offer a decidedly attractive vestment. One share of com- on is issued with each two hares of first preferred, thus ombining in one investment a eral fixed income with an op- rtunity to share in additional rofits.

otive of Investment y mailed on request. rite us for them.

H, WITTER & CO.

oor, Pacific-Southwest Bank Bldg.

215 W. Sixth Street Los Angeles Phone MUtual 7171

BOSTON ATLANTA SEATTLE PORTLAND

tgage Bonds to 6.70%

Southern Kansas Gas Company

First Mortgage 6½% Sinking Fund Gold Bonds, due 1937

cured by a 50% first lien on Com- ny's entire physical properties, includ- 86,000 acres of gas lands held under se or purchase contracts. Convertible a favorable basis into Common Stock the Company, whose current net earn- s are over three times maximum inter- charges.

Price 98¼ and Interest, to yield over 6.70%

ation on request

URG & CO.

ration Bonds

VAndike 2201 Calif.

STEEL BUSINESS CONTINUES DULL

Drift of Finished Product in Price and Output Down

Buying Volume Reported Off to Low Level of Year

Orders by Farm Implement Trade Only Exception

CLEVELAND, Sept. 21. (Exclusive) In both demand and price, the drift in finished steel has been downward the past week. Continued indifference on the part of tonnage users, still closer buying by small consumers and unsettled prices have resulted in one of the lightest buying weeks this year.

Excepting the Mahoning Valley, where there has been a slight upturn in some lines, production rates have either been stationary or moderately curtailed, and the country's steel-making average is now down almost to 65 per cent. Price weakness is evident in plates, bars, shapes, cold finished bars, pipe and some grades of sheet and strip.

Purchases by farm implement manufacturers, chiefly of bars and small shapes, in the Chicago district are partially an offset to the more slender orders from other lines. The railroads display growing interest in their 1928 track material requirements, and five important roads have over 750,000 tons of rails placed or in prospect, but this does not provide the mills with the immediate tonnage they so urgently need.

The Steel Corporation, in its first important price determination since the death of Judge Gary, appears to have adopted a more aggressive policy toward competition. Its subsidiaries have revised their prices to 1.75 cents Pittsburgh, and 1.85 cents Chicago, on tonnages of bars, plates and shapes with a $2 differential—as yet untested—on small lots. This adjustment is an increase for some consumers in the East and a reduction for some in the Pittsburgh and Chicago districts. Some independent producers are following the corporation's lead. The price situation is tense and in some quarters it is believed the situation is not yet clarified.

A Buffalo requirement of 200 to 300 tons daily of beehive furnace coke through the first quarter of 1928 has been closed at $3.15. An inquiry for 12,000 to 15,000 tons of the same grade, also for Buffalo, is pending. Occasional spot sales of beehive furnace coke are made at $2.85 and $2.90. Heating coke at $2.75 is a shade firmer. Coke sales in the New York district show improvement.

Consumer interest in pig iron is mild considering the fourth-quarter business yet to be placed. In a dull market at Pittsburgh basic is down to a flat $17, valley and Bessemer to $18. Some last quarter tonnage has been quietly placed at Cleveland. Eastern boat iron continues to be offered at Chicago under the local market. Placement of 10,000 tons by a Delaware River pipe maker with the Everett (Mass.) furnace features an active market in Eastern Pennsylvania.

The Santa Fe's 1928 program is said to contemplate about 150,000 tons, while the New York Central tonnage will be 175,000 to 200,000.

Lower pig iron and finished steel prices have dropped the Iron Trade Review composite of fourteen leading iron and steel products 15c this week to $36.10, the sharpest reduction since the current downturn began last June.

Brazil has the lowest rate of taxation, about $5 per individual per year. In the United States the tax is about six times as great, and in Europe from ten to seventeen times.

WALL STREET PARAGRAPHS

[Copyright, 1927, by New York Evening Post, Inc.]

NEW YORK, Sept. 21.—The action of Steel following the appearance of the weekly trade summaries, clearly demonstrated the disposition now prevalent to sweep aside anything in the news that is likely to be viewed as unfavorable. Early in the day Steel was sold rather freely but, despite the disappointing nature of weekly summaries, it was rushed up more than 2 points after their publication. Expected fall revival of demand has not yet developed, it is noted. Operations are down to 60 per cent against 65 per cent a few weeks ago and 85 per cent a year ago. Big rail buying is looked for, but this far only the Pennsylvania order has actually materialized.

General Motors Selling

Opinion was more or less general today that the current weakness in General Motors was due to the disposition on the part of traders to get out of the when-issued shares without having to take up the contracts in the regular way on Friday. This has doubtless been a factor for several days, but it required close approach of the settlement date to bring that situation into a real light. A good deal of bullish talk continues to go the rounds, however.

A Plausible Supposition

Much of today's selling of stocks was reported traceable to large wire houses who of late have been doing a large business for the speculative element in cities like Chicago, Cleveland and Detroit. It has been mentioned previously on several occasions that buying from that section of the country has been a powerful factor in the recent ascent of prices on the stock exchange. The inference drawn here was that regardless of the disposition locally to pay little heed to the expressions of a prominent Chicago banker relative to market conditions, his views were having the effect of cooling bullish ardor at points closer to home.

The Height of Prices

The brisk rise in National Biscuit to new high levels early today, developed a good deal of conjecture relative to the present selling levels of that and some of the other big stocks which have in recent years been split into smaller units through capital readjustments. Biscuit at top levels was selling for the equivalent of $1033 for the old $100 par value shares, American Can close to $385, General Electric around the equal of $560, Nash Motors above $900 and Atlantic Refining above $1200. With regard to General Motors, it was concluded too much time and effort would be necessary to arrive at the real relative figure there.

Packing Shares Active

The optimistic views expressed by the head of the Cudahy Packing Company, had the effect of stirring up considerable fresh interest in shares of that category. Demand was more active than it had been in several months and both Armour and Cudahy issues were distinctly firmer. It was officially estimated that Cudahy's annual statement covering 1926 operations would make rather favorable comparison with results obtaining in 1925.

Strength in the Oils

Another sizable drop in crude production for the week, coupled with the revelation that gasoline consumption in August ran comfortably ahead of refinery output, thus cutting stocks in storage about 2,600,000 barrels were the factors back of the sporadic buying of the petroleum shares during the day. This favorable showing, however, was tempered in the market effect by recognition of the fact that third-quarter reports will soon be coming to hand and probably will be as disappointing, if not more so, than those of the preceding three months.

THE INVESTOR

France and Italy Preparing to Stabilize Currencies Around Present Levels

BY WILLIAM RUSSELL WHITE

[Copyright, 1927, by New York Evening Post, Inc.]

NEW YORK, Sept. 21.—France and Italy, the only two important nations in Europe which have not officially restored the gold standard, probably will adopt the necessary program to place their currencies on a legal gold basis in the autumn.

Such action was forecast when the Bank of France announced its willingness to buy and sell foreign exchange at about 3.87 cents a franc and when Italy announced plans for temporary stabilization of the lira at between 5.1-4 and 5½ cents.

These temporary measures were adopted to permit an adjustment in financial and business circles to the new relation between gold and the depreciated currencies. Since that time commercial activity has recovered to a considerable extent, and it is generally assumed revaluation will be at about current levels.

Financiers and economists have discovered trade can be hampered as seriously by an appreciation in currency as by a decline in values, because lack of stabilization prevents anticipating future prices with any degree of accuracy. Naturally buyers hesitate to accumulate stocks on a falling market, so production halts and hard times follow.

Italy's problem is discussed in a recent review issued by the Northern Trust Company, Chicago. It says in part:

"The decline in the value of the lira was the result of the large increase in note circulation to meet the demands of the war and post-war periods. Just prior to the war the note circulation was 2,500,000,000 lire, which rapidly increased until it reached a peak of 22,000,000,000 in 1920.

"Since then, under the government program for rehabilitation of the lire, the amount has been gradually reduced. In 1924 it was 20,000,000,000, and at present the amount is something less than 16,000,000,000. The tremendous increase in circulation was made without an increase in the gold reserve, which before the war was about 60 per cent of the outstanding circulation of 2,500,000,000.

"Through the loan of 1926 and treasury surplus the reserves have recently been increased. To return to a par or gold basis for the lira would necessitate a large increase in the gold reserve, to support the inflated note circulation, or a reduction in the notes outstanding. Either course would require a loan of enormous proportions, which would only place an added burden upon industry and upon the people.

"The government has, in some measure, diverted from its announced policy before, as the lira was practically pegged at about 4.02 cents from November, 1925, to May, 1926. This support was made possible by the $100,000,000 loan of November, 1925. When support was withdrawn the lira fell, reaching a low of 3.45 cents on May 14 inside of a week. It continued weak, falling as low as 3.28, until the last of 1926, when it began to climb and has gradually worked to the present figure of about 3.79 cents.

"Now it appears that the government is to follow the policy of France, and again stabilize the lira.

"This temporary stabilization may be the initial step toward a permanent revaluation. If this is the case, Italy appears to be in a position to be able to carry out such a program, for she has made rapid progress in consolidating her economic and financial situation. The requisites for permanent stabilization are: a strong government, funding of war debts and a balanced budget."

Day's Features of Accountants Meeting Given

DEL MONTE, Sept. 21. (Exclusive) Features of today's session of the national convention of the American Institute of Accountants in progress here were an illuminating address, "Accountants' Limitations," by Robert H. Montgomery of New York, noted authority and writer on auditing and income tax problems; and an exhaustive discussion, "What is the Matter with Accounting?" by Henry Rand Hatfield, professor of accounting, University of California.

The 1928 national convention, it was announced, will be held at or near Buffalo, the date to be close to the time of the Canadian Accountants' convention in Toronto.

In conjunction with the national convention of the American Institute of Accountants, the annual meeting of the California State Society of Certified Public Accountants is being held here. At today's meeting, h. Ivor Thomas of Los Angeles was elected president of the society. The other officers elected are as follows: vice-presidents, Norman McLaren and Charles P. Carruthers, both of San Francisco; secretary, B. W. Bours of San Francisco; directors, Percy G. Goode of San Francisco, Charles Lumbard of Sacramento, I. G. Pattinson and George M. Thompson, both of Los Angeles.

Friday morning, following the close of the convention, the several hundred visiting eastern delegates and their families will arrive in Los Angeles on their special train, where they will be the guests of the Los Angeles chapter of the State Society of Certified Public Accountants for a three-day period.

Lomaland Bonds Offered Today

An issue of $400,000 Lomaland Properties, Inc., first mortgage 7 per cent sinking fund gold bonds, due September 1, 1942, will be offered in this market today by Bayly Brothers, Inc., at 101 and interest to yield about 6.90 per cent.

The bonds are secured by a first mortgage on approximately 330 acres of land located on Point Loma in the City of San Diego. The land and improvements, which include the international headquarters of the Theosophical Society, are appraised at approximately $1,620,000, making this a 25 per cent first mortgage.

CHAIN GROCERY PAYS

Daley's, Inc., Declares Quarterly on Preferred; President in East

Directors of Daley's, Inc., Southern California chain-store and wholesale grocery company, yesterday declared the regular quarterly dividend of 2 per cent on the 8 per cent preferred, payable October 1. The company has paid dividends continuously on the preferred since organization, and paid the last dividend of 2 per cent on the common early in the month.

Joe Daley, head of the company, is now in the East investigating warehouse and bakery construction, preparatory to building such plants on a five-acre tract recently purchased at Forty-ninth and Alameda.

NAVAL STORES

SAVANNAH (Ga.) Sept. 21. (AP)—Turpentine, firm, 88@88¾; sales, 754; receipts, 949; shipments, 1726; stocks, 26,257.

Rosin, firm; sales, 1923; receipts, 2464; shipments, 145; stock, 185,308.

Quote: B to I, 8.30; K, 8.30@8.35; M, 8.35; N, 8.55@8.60; WG, 8.55; WW, 11.00@11.25; X, 11.25.

The Clearinghouse

News of Spring Street

Whitney, Carter & Co. announced yesterday the opening of a Pasadena office and the appointment of Burtis C. Rogers as resident manager. Mr. Rogers represented the organization in the Pasadena territory for several years and is widely known among local investors. The opening of the new office has been made necessary by the steady growth of the company's business in that territory, according to the announcement.

Charges Complimentary

Title Insurance and Trust Company has announced through the Homebuilders Library Service that in all veteran welfare loans, the regular title and escrow charges to veterans of the World War are complimentary. In accordance with the usual policy of the title company to expedite rehabilitation of the ex-soldiers, this free service will be available to those veterans contemplating the building of homes in Los Angeles county.

Goodyear Bonds Called

Goodyear Tire and Rubber Company first mortgage twenty-year 8 per cent gold bonds, dated May 1, 1921, have been called for redemption on November 1, 1927, at 120 and interest, according to advices received yesterday by Blair & Co., Inc.

Definitives Ready

Definitives for the City of Milan 6½s are now ready for exchange at the office of the Bankers' Trust Company in New York, it was announced yesterday by Blair & Co., Inc.

It has also been announced that definitives for the Pennsylvania, Ohio and Detroit Railroad Company 4½ per cent of 1977 are now ready for exchange for temporary bonds at the office of the Pennsylvania Railroad in New York.

CREDIT EXECUTIVES OF BANKS TO MEET

ANNUAL FALL CONFERENCE OF ROBERT MORRIS SOCIETY IN PENN STATE CITY

Robert Morris Associates will hold their annual fall meeting at Wernersville, Pa., on October 3 to 5, inclusive, it was announced yesterday. This is one of two meetings held each year by the organization of bank credit executives, the other meeting taking place as part of the convention of the National Association of Credit Men.

The program of the coming meeting includes addresses by nationally known authorities in their respective activities, including J. G. Bradley, president, West Virginia Coal Association and ex-president of the National Coal Association; Dr. Hugh P. Baker, executive secretary, American Paper and Pulp Association; Clarence L. Collens, president, Reliance Electrical Supply Manufacturing Company, Cleveland; Dr. J. H. Loman of the Wharton School of Finance and Commerce, University of Pennsylvania; Dr. Edwin B. Twitmyer of the University of Pennsylvania, and A. B. Eisenhower of the Commerce Trust Company, Kansas City, Mo.

The organization is national in scope and has members in about 140 cities and all but thirteen States. Members in nineteen of the larger cities have organized local chapters which hold meetings throughout the winter months. Los Angeles has an active chapter.

One in every five locomotives and passenger cars of the government-owned railroad of Estonia have recently been reported to be in need of repair.

FISHER'S WEEKLY INDEX

[Copyright, 1927, by Irving Fisher.]

The following table shows the average movement from week to week: (1) of the wholesale prices of 200 representative commodities (from Dun's Review,) and (2) of the purchasing power of the dollar.

	Index Number	Purchasing Power
1913	100	100
1920—May (peak of prices)	247	40.5
1922—January (low)	138	72.5
1923—Average	157.7	63.4
1924—Average	149.3	67.0
1925—Average	159.2	62.8
1926—Average	151.3	66.1
1927—January average	145.5	68.7
February average	143.0	69.9
March average	140.7	71.1
Quarterly	142.9	70.0
April average	140.0	71.4
May average	139.9	71.5
June average	139.5	71.5
Quarterly	139.9	71.5
July average	139.4	71.7
August average	141.1	70.9
Week ended September 2	142.1	70.8
Week ended September 9	144.4	69.2
Week ended September 16	144.6	69.2

Helpfulness—

INDIVIDUAL investors, industries, municipalities and the whole community are benefited by the issuance of sound securities.

The steady growth of California creates a continual demand for capital, a part of which we strive to supply through the sale of well secured bonds. None are offered except after a searching investigation.

We make a careful study of individual investment requirements and work out suitable recommendations. You are cordially invited to avail yourself of this valuable service.

Bank Standards
for an individual's investments

. . . The Citizens National Company, which is under the same management as the Citizens National Bank and the Citizens Trust and Savings Bank, offers to its clients bonds selected with the same care that is used in investing the Banks own funds.

The CITIZENS-NATIONAL-COMPANY

OWNED BY THE STOCKHOLDERS OF THE
CITIZENS NATIONAL BANK—CITIZENS TRUST & SAVINGS BANK
GOVERNMENT MUNICIPAL AND CORPORATION BONDS
208 CITIZENS NATIONAL BANK BLDG. LOS ANGELES.
Phone TRinity 2291
PASADENA OFFICE 36 NO. MARENGO *Phone* TERRACE 9634

LISTED ON THE LOS ANGELES STOCK EXCHANGE

A Sound Dividend-Paying Preferred Stock

Since 1893, Frick, Martin & Co. with its direct predecessors, has served Southern California Investors

We shall be pleased to furnish detailed circular descriptive of this attractive offering.

8% FROM a sound preferred stock investment, with full participation in profits up to 10%, backed by the steady, consistent earning power of the largest producer of short film subjects in the United States, is offered by

HAL ROACH STUDIOS, Inc.

8% Cumulative Participating Preferred Stock

Net earnings for the last eight years have averaged over 2.6 times annual dividend requirements, while net assets are over $62.75 for each $25 par value share. In addition to receiving a full 8% preferred income, this issue participates equally with Common Stock in all dividends declared up to 2%. The last two quarterly dividends have been declared on the full 10% basis.

Price Market, yielding about 8%

Frick, Martin & Co.

647 S. Spring Street — Telephone TRinity 4911
LOS ANGELES
Pacific-Southwest Bank Building, Pasadena

A KEY RAILROAD

in the heart of New York Harbor

THE Hoboken Railroad and Terminal Company, through its subsidiaries, owns and operates important railroad and terminal facilities in the heart of New York Harbor at Hoboken, New Jersey, including the only rail connection between the trunk line railroads and the piers of eleven outstanding steamship lines. We offer

HOBOKEN RAILROAD AND TERMINAL CO.

First Lien 6% Sinking Fund Gold Bonds, due 1947

Price 99 and Interest, to yield about 6.10%

These bonds constitute the sole funded debt of the Company and are secured by deposit of all outstanding stock of subsidiaries, making this issue, in effect, a direct first lien upon all properties of subsidiaries. Net earnings are estimated at over three times annual interest requirements.

Further descriptive information on request.

Drake, Riley & Thomas

210 W. Seventh Street — TRinity 3985 — Los Angeles
LONG BEACH — PASADENA — SANTA BARBARA

$400,000

LOMALAND PROPERTIES

INCORPORATED

First Mortgage 7% Sinking Fund Gold Bonds

Dated September 1, 1927 — Due September 1, 1942

Coupon bonds in denominations of $1000 and $500, registerable as to principal at the office of the Trustee, Interest payable semi-annually March 1 and September 1 at the Southern Title and Trust Company, San Diego, California, or at the Merchants National Trust & Savings Bank, Los Angeles, California. Redeemable in whole or in part on any interest date upon thirty-five days' notice at 102½ and accrued interest.

EXEMPT FROM PERSONAL PROPERTY TAX IN CALIFORNIA

Interest payable without deduction for Normal Federal Income Tax up to 2%

SOUTHERN TITLE & TRUST CO., SAN DIEGO, CALIFORNIA, Trustee

The following information has been summarized from a letter of the President of the Company:

Security: These bonds constitute a closed first mortgage on 330 acres of land, together with all improvements thereon, situated on Point Loma in the City of San Diego, California. These properties, since 1900, have been the international headquarters of the United Brotherhood and Theosophical Society, and are largely improved with buildings, water mains, gardens, orchards, etc. The security is valued as follows:

Land	$1,320,000
Improvements	306,067
Collateral	239,000
Total Value	$1,865,067

The security is more than four times bonded indebtedness, making this issue less than a 25% issue.

The land has been appraised by Mr. John C. Cain, Appraiser for the Merchants National Trust and Savings Bank of Los Angeles.

Earnings: For the year ended September 1, 1928, net income derived principally from rentals paid by affiliated corporations and institutions is conservatively estimated at the sum of $72,000, which is over 4.2 times average interest requirements on this issue.

Sinking Fund: A sinking fund, payable in monthly installments, commencing September 10, 1928, will retire approximately one-quarter of the issue during the first four years of operation, and the entire issue by maturity.

Price 101 and Interest, to yield about 6.90%

Offered when, as and if issued, subject to change in price, prior sale, and approval of counsel.

BAYLY BROTHERS Inc

ESTABLISHED 1912
Government, Municipal & Corporation Bonds
200 Corporation Building
724 So. Spring Street, Los Angeles, Calif.
Phone TRinity 6681

All statements herein, while not guaranteed, have been obtained from official sources which we regard as reliable and upon which we have acted in the purchase of these securities.

TAX EXEMPT SECURITIES

YIELDING ATTRACTIVE RATES

District Bond Company

SUITE 901
TITLE INSURANCE BLDG.
TELEPHONE
METROPOLITAN
0024

Financial
Advertising

THE writing of financial advertising and the preparation of financial literature is in a class by itself.

In our copy department we enjoy the services of a man whose advertising training and ability are coupled with many years of practical experience as an underwriter, dealer, and stock broker.

In the preparation of a prospectus, a market letter, a booklet, or a newspaper announcement or campaign, his services and practical advice are available.

An interview entails no obligation

Milton Weinberg Advertising Co.
904 Bank of Italy Building
Los Angeles
Vandike 2578

We Offer

1 Pacific Southwest Realty, Preferred
15 Pacific Mutual Life
136 National Mortgage, COMMON
100 Gladding McBean
5 Peoples National Bank

R. C. WILLIAMS, JR. & COMPANY
BANK STOCKS
INSURANCE STOCKS
505 CITIZENS NATIONAL BANK BUILDING
TELEPHONE MUTUAL 6251

7%
First Mortgages

Tax Exempt in California
Interest paid quarterly
Collection service without charge.
Send for Current List

Angelus Securities Corporation
Bonds Mortgages
204-208 National City Bank Bldg.
Los Angeles TRinity 3281

Public Utility Bonds
of the highest type

Geographically Diversified

	Price	To Yield
Serving Southern California		
SOUTHERN CALIFORNIA EDISON CO.		
Refunding Mtge. 5% Gold Bonds, due 1952.	Mkt.	4.90%
Serving New England		
NEW ENGLAND GAS & ELEC. ASSN.		
5% Convert. Gold Debentures, due 1947....	99	5.08%
Serving Eastern Canada		
GATINEAU POWER COMPANY		
First Mortgage Gold Bonds, due 1956......	97½	5.16%
Serving the Middle West		
IOWA-NEBRASKA LIGHT & POWER CO.		
First Lien and Refunding Mortgage 5% Gold Bonds, due 1957..................	96½	5.20%

Complete descriptive circulars on request.

California Securities Company
AFFILIATED in STOCK OWNERSHIP with CALIFORNIA BANK and CALIFORNIA TRUST CO.
California Bank Bldg., Los Angeles
LONG BEACH SAN FRANCISCO PASADENA

Orders may be placed with any Office of California Bank

NEW YORK BOND PRICES

NEW YORK, Sept. 21. (AP)—Continued strength of Mexican bonds apparently had a stimulating effect on prices in today's market and attracted a larger volume of trading than has been noted in several days. While there were few gains, outside the Mexican group, which exceeded small fractions, a long list of issues again sold within striking distance of their highest levels of the year. There was little change in the situation, which has been the chief sustaining element for several weeks.

Firmness was particularly noticeable in the railroad and public-utility groups. Missouri Pacific liens, Western Maryland 4s and some of the St. Paul issues were among the leaders. Frisco 4s again established a new high for the year, selling at 98 3-4 on moderately large demand.

Convertible mortgages reflected the selling pressure against related stocks on the "big board." Erie "D" 4s dropped more than a point, while Delaware and Hudson 5s sustained a net loss of 2.

Armour of Delaware 5½s featured the industrial department with a point gain and Barnsdall 6s, carrying stock warrants, were strong, presumably in response to the improved outlook in the petroleum industry. White Sewing Machine 6s jumped 2 points on a very small volume of sales.

Aside from the Mexicans, the foreign group was without any definite price trend. Pressure was in evidence against some of the Italian obligations, but recessions were confined to fractions. French issues were a little firmer.

Federal government securities displayed some softness, with offerings most numerous in Second Liberty 4 1-4s and Treasury 3 3-4s and 3 3-8s.

The quotations represent sales of bonds (in thousands of dollars) and the high, low and closing prices in the order given. To expedite transmission, the close is omitted when the same as the low, and both low and close when same as the high.

DOMESTIC

(Sales in $1000)		High.	Low.	Close.
[illegible]	[illegible]	[illegible]	[illegible]	[illegible]

FOREIGN

[illegible]	[illegible]	[illegible]	[illegible]	[illegible]

Total sales, $12,810,000; previous day, $11,831,000; week ago, $10,705,000; year ago, $7,437,000; two years ago, $13,466,000; January 1 to date, $2,462,118,000; same year ago, $2,163,785,000; same two years ago, $2,308,425,000.

UNITED STATES GOVERNMENT BONDS
(Dollars and Thirty-seconds)
Sales in $1000

Liberty 3½s 32-47	218	101-19	101-15	101-15
Do. 1st 4¼s	19	103-11	103-7	103-11
Do. 1st 4¼s reg..	5	103-3	....	....
Do. 2d 4¼s	338	100-17	100-16	100-17
Do. 2d 4¼s reg...	2	100-14	....	....
Do. 3d 4¼s	96	101-1	100-31	101
Do. 3d 4¼s reg...	109	104	103-30	103-31
Treasury 4¼s 47-52..	1	113-27	....	....
Do. 4s 44-54	35	108-27	108-26	....
Do. 3¾s 46-56	175	105-27	105-25	....
Do. 3⅜s 43-47	260	101-5	101-4	101-4

LIBERTY BONDS

(Quotations in dollars and thirty-seconds, furnished by the bond department, Bank of Italy National Trust and Savings Association.)

	Bid.	Asked.	Tr. Ago.
First 3½s	101-16	101-19	100-12
First 4¼s	103-6	103-11	101-25
Second 4¼s	100-15	100-17	100-16
Third 4¼s	100-31	101	101-2
Fourth 4¼s	103-36	104	102-8
Treasury 4¼s	113-27	113-31	107-16
Treasury 4s	108-25	108-29	103-18
Treasury 3¾s	105-24	105-28	101-15
Treasury 3⅜s	101-4	101-8	

UNITED STATES TREASURY NOTES AND CERTIFICATES OF INDEBTEDNESS

Issue.	Rate.	Maturity.	Bid.	Asked.
TS2—1927	3⅛%	Sept. 15, 1927	....	....
TS —1927	3⅛%	Sept. 15, 1927	....	....
A —1927	4¾%	Dec. 15, 1927	100-12	100-15
TM—1928	3⅛%	Mar. 15, 1928	100-3	100-5
A —30-32	3½%	Mar. 15, 1932	99-31	100-1

LOS ANGELES EXCHANGE

Sales yesterday on the Los Angeles Stock Exchange:

1927 Range Low.	High.	Div. Per Sh.		Sales.	High.	Low.	Last.	Net Change.	Closing Bid.
			BANK STOCKS						
171	225	5.24	Bank of Italy	651	225	222	222	+ 5½	222
413	538	22.00	First National	204	538	530	531	+ 16	532
420	470	16.00	Security Tr. & Sav. Bk..	12	470	...	...	......	465
83¾	112	....	L. A. First Natl. Bk....	6,467	112	107½	108	+ 1⅛	107⅝
			INDUSTRIALS						
78	84¾	6.00	Globe G.&M. com. 6s....	19	80	...	...	— ½	79¾
95	98	7.00	Goodyear Textile	20	95¾	...	...	......	98½
22½	3½	....	Moreland Motors pfd.....	130	3½	...	...	......	3½
			PUBLIC UTILITIES						
98¾	104	6.00	L. A. Gas & Elec. pfd...	10	103¼	...	...	......	103¼
27⅛	29¼	1.75	So. Cal. Edison 7s pfd...	92	28½	...	...	......	28½
24⅝	25⅝	1.50	Do. 6s pfd............	492	25½	...	...	......	25½
31⅝	39⅝	2.00	Do. com.	2,171	39⅛	38⅝	38⅝	......	38⅝
24⅞	25½	2.50	So. Cal. Gas 6s..........	5	26	25¼	25¼	— ⅛	25¼
			MISCELLANEOUS						
89⅛	120	2.24	Bancitaly Corp.	1,872	118¾	117¼	117⅝	+ 2⅛	117⅞
250	300	.20	*L. A. Investment.........	155	270	...	...	......	270
138¾	147	7.00	Mortgage Guarantee Co...	80	145	...	...	......	144
			OIL STOCKS						
21	33	1.00	California Pet. com......	475	22⅛	21⅞	22	+ ⅛	21¾
14	26½	1.00	Richfield Oil com........	230	19	18⅝	18⅝	......	18¾
12	22½	....	Rio Grande Oil com.....	400	15⅛	15	15	......	15
25¼	31¾	1.40	Shell Union com..........	125	26⅛	26	26⅛	+ ⅛	26
50⅝	61	2.50	Standard Oil of Cal......	107	54	53⅝	53⅝	......	53⅝
39½	56½	2.00	Union Oil of Cal.........	800	42⅞	42½	42½	@ ⅛	42½
38½	56	2.00	Union Oil Associates.....	800	41½	41⅜	41½	+ ⅛	41⅝
6½	14½	....	*U. S. Royalties........	7,000	7½	...	...	+ ½	7½
			MINING STOCKS						
3	10½	....	*Boundary Cone	5,000	4	...	...	......	4
2	24	....	*New Gibraltar	6,000	5	4	5	......	4½
1½	10	....	*North Star Mining Co...	14,000	1½	...	...	......	1½
1	4	....	*San Francisco Gold......	2,000	1½	...	...	......	1½
35	57	....	*United Eastern	1,200	41	40	41	+ 1	40
			UNLISTED						
30½	39¾	1.20	Caterpillar Tractor Corp..	30	39¼	...	...	......	39
150	170	5.00	Pacific Finance com......	200	170	165	170	+ 5	168
19½	24½	....	Pan American Western....	125	19¾	20⅛	19¾	......	19¾
88	91	....	Peoples National Bank...	20	89	88	89	......	89
16½	18⅛	1.20	Tidewater Associated cpm.	100	16⅞	...	...	......	16¾
170	182⅝	....	United Bk. & Trust......	2,329	182⅝	175	180¾	+ 6⅛	180¼

*—Prices in cents.

MARKET FLASHES

NEW YORK, Sept. 21. (AP)—Stocks, firm; public utilities scale new peak.
Bonds, quiet; Mexican issues strong.
Foreign exchanges steady; sterling reacts slightly.
Cotton steadier; commission house buying.
Sugar higher; Cuban support.
Coffee lower; liquidation.

CHICAGO, Sept. 21. (AP)—Wheat easy; lower foreign markets.
Corn lower; absence predicted heavy frost.
Cattle irregular. Hogs lower.

CHEESE PRICES

No. 1—New York Flats	.30
No. 2—New York Twins	.30
No. 3—New York Cheddars	.30
No. 4—Wisconsin Twins	.28½
No. 5—Wisconsin Daisies	.28½
No. 6—Wisconsin Horns	.29½
No. 7—Wisconsin Sandwich Prints......	.30
No. 8—Wisconsin Cream Brick.........	.26
No. 9—Tillamook Triplets	.29
No. 10—Tillamook Horns	.28
No. 11—Tillamook Sandwich Prints......	.29
No. 12—Western Triplets	.33
No. 13—Western Horns	.33½
No. 14—Western Sandwich Prints........	.34½
No. 15—California Flats	.24
No. 16—Case's Full Cream Jack	.26½
No. 17—Case's Half-Skimmed Jack	.21½
No. 20—Old Block Swiss	.30
No. 21—New Block Swiss	.27
No. 22—Imported Wheel Swiss	.47
No. 23—Domestic Wheel Swiss	.30
No. 24—Limburger, one-pound prints......	.25
No. 26—Meloweet Triplets	.25
No. 28—Roquefort	.45

LOGAN & BRYAN
Members New York Stock Exchange
MAIN OFFICE
42 BROADWAY, NEW YORK

Announce the Opening of Their Offices in
Beverly Hills, California
Located in the Arcade of the
Beverly Hills Hotel
Telephone OXford 7003

"MAKING MONEY TODAY"

Everybody today is interested in making money and the reason is that we are living in a money-making age, because today requires more to live on than yesterday. Yesterday demanded more for the necessities of life than a year ago and a year ago required still more than fifteen years ago. This is all due to the fact that the buying power of a dollar today is greatly reduced from the buying power of a dollar years ago.

Of course there are many ways to make money with the field of opportunity always presenting itself. No doubt many readers of this message have propositions put up to them every day in the week. Propositions in oil, propositions in mining, propositions on stock market plays, propositions to enter business, tips on the stock market and hundreds of other ventures I could go on naming. How many times have propositions been put up to you that afterwards have made good and you have said to yourself, "If I had only taken the chance and gone into that?" On the other hand, how many times have you said, "No, I can't put my money in that deal," and your judgment proved correct in the end?

Of course you hear every day of someone who has made a lot of quick money on the stock market or some other way, but he or she was gambling and taking that chance on something they knew nothing about. Arthur Brisbane in one of his recent articles ably said, **"Don't gamble unless you can afford to lose,"** and that is my advice to you. Why gamble on some proposition that has one chance out of a hundred of making a winning when you cannot afford to take that chance? My advice to you today is, before putting your money into anything investigate it thoroughly from every angle and see if merit and possibilities are behind every dollar of your money.

Now I know it is impossible to investigate every proposition that is submitted to you, because it not only requires a great deal of time, but it requires a great deal of money to employ engineers, geologists, lawyers and the various experts necessary to pass on each phase of the proposition and you alone cannot afford to do all of this, if you wish to put five hundred, a thousand or even five thousand dollars into anything.

The only way you can overcome this situation is by putting your money into a project which has already been investigated, investigated thoroughly from every angle by a responsible bank, bond house or broker, who has the facilities to do the necessary investigating before placing their stamp of approval and endorsing the proposition. If you will follow this you will find that no reputable bank, bond house or broker ever endorses any gambling proposition, and the reason for this is that today there are too many sound investments with big money-making possibilities that you may put your money into without taking that chance.

For example, take this issue of the **"NEON LIGHT CORPORATION OF AMERICA"** which the firm of J. H. Roth & Co. have endorsed to you. Do you know that before J. H. Roth & Co. placed their stamp of approval on this issue it required a number of weeks to properly check and investigate this proposition? J. H. Roth & Co. investigated: First, the caliber and business ability of the men on the Board of Directors; second, the proposition from a manufacturing standpoint; third, the marketing of the company's product from a national distributing standpoint; fourth, the demand for the company's product; fifth, the legality of the issue, and then, after being thoroughly satisfied with all these points, made a complete survey of the earnings this company should make when fully financed.

After this investigation was completed and J. H. Roth & Co. were one hundred per cent satisfied that the company not only had merit, but the possibilities were extraordinary for making big money, they now offer the stock with their endorsement to you and today advise your participation in this issue. Now if you wish to avail yourself of this offer come in today and invest your money in this proposition which has already been passed upon by experts in their respective lines. This is no gambling proposition, but is based on good hard business judgment and should prove, in my opinion, to be one of the biggest money-makers of today.

If you can't run in, mail your check, payable to J. H. Roth & Co., for as many units of **4** shares of preferred and **2** shares of common at $100 per unit, as you can afford to invest—not gamble.

J. H. Roth

J.H. Roth & Co.
Stocks—Bonds
651 So. Spring St.—Los Angeles
TRinity 0301

ERRATIC TREND ON STOCK MART

(Continued from Tenth Page)

...disappointing notes in the steel trade reviews. There was a disposition to regard the car-loadings report as a failure to bear out hopes that trade would show an upward trend during the later months of the year. The steel reviews intimated that steel production might scale downward rather than improve in September, while a softening of prices was reported.

The heavy selling of General Motors in the late dealings dragged down some other automotive issues and accessory shares, particularly Timken Roller Bearing, accompanied by weakness in such outstanding issues as Du Pont, Allied Chemical and several of the recently buoyant copper issues. Nash Motors on the other hand refused to follow, moving up more than 2 points to 92½.

UTILITIES GAIN

Several of the public utilities continued to give good account of themselves, American Water Works, Commonwealth Power, American Power and Light and a few others selling at their best prices of the year. Food shares were also in demand, especially Purity Baking A, which reached a new peak and 1927 maximums were attained by a few of the mercantile issues.

Some of the high-priced shares also displayed moments of strength, American Smelting and Otis Elevator, which touched new peaks, and General Electric, which had an extreme gain of 4½ points. These issues, along with many others, relinquished a fair portion of their advances in the late dealings.

RAILS AT NEW HIGH

Except for a spurt to the best figure in twenty-five years by New York Central in the early hours, the railroad group was not particularly interesting. The Central stock subsequently lost all its gain, closing with a fractional net loss. Oils, after a temporary response to declining crude production grew rather indifferent, some of them dropping below yesterday's final figures.

The principal commodity markets showed an irregular trend. Cotton futures were quoted 40 to 54 points higher, but coffee displayed a tendency to decline. Sugar prices held steady with future contracts stiffening slightly. Wheat reflected bearish reports of general rains in the Argentine.

Heaviness of demand sterling, which sagged back to $4.85, was the outstanding development in foreign exchange. French francs ruled just above 3.92 cents. Japanese yen gained 4 points to about 46.44 cents, and several of the Central European currencies displayed softening tendencies. Time-money rates showed little change.

Corn in Sharp Break as Frost Scare Vanishes

CHICAGO, Sept. 21 (Exclusive)—Failure of frost to materialize in the corn belt resulted in a collapse in values as severe as had been the advance of the previous day, with a decline of as much as 5⅝c from the close of Tuesday and the close was at net losses of 4@4⅝c. [illegible]

LOCAL GRAINS

ARRIVALS AT LOS ANGELES [illegible]

...AN & BRYAN
...s New York Stock Exchange
MAIN OFFICE
... BROADWAY, NEW YORK
...e the Opening of Their Office in
...erly Hills, California
...ed in the Arcade of the
...everly Hills Hotel
...elephone OXford 7003

... MONEY
...AY"

... in making money and the ...ey-making age, because today ...rday. Yesterday demanded ... a year ago and a year ago ...s ago. This is all due to the ...llar today is greatly reduced ...years ago.

...to make money with the field ...elf. No doubt many readers ...out up to them every day in ...itions in mining, propositions ...to enter business, tips on the ... ventures I could go on nam... ...tions been put up to you that ...u have said to yourself, "If I ...e into that?" On the other ...d, "No, I can't put my money ...oved correct in the end? ...of someone who has made a ...arket or some other way, but ...hat chance on something they ...e in one of his recent articles ... **can afford to lose,"** and that ...on some proposition that has ...ing a winning when you can... ...advice to you today is, before ...investigate it thoroughly from ...possibilities are behind every ...

...investigate every proposition ...not only requires a great deal ...of money to employ engineers, ...experts necessary to pass on ...you alone cannot afford to do ...hundred, a thousand or even ...

...e this situation is by putting ...as already been investigated, ...angle by a responsible bank, ...facilities to do the necessary ...amp of approval and endors... ...ow this you will find that no ...r ever endorses any gambling ...s is that today there are too ...oney-making possibilities that ...ut taking that chance.

...f the **"NEON LIGHT COR-** ...the firm of J. H. Roth & Co. ...that before J. H. Roth & Co. ...is issue it required a number ...stigate this proposition? J. H. ...caliber and business ability ...ors; second, the proposition ...third, the marketing of the ...nal distributing standpoint; ...'s product; fifth, the legality ...thoroughly satisfied with all ...ey of the earnings this com... ...ed.

...eted and J. H. Roth & Co. were ...e company not only had merit, ...y for making big money, they ...ement to you and today advise ...f you wish to avail yourself of ...our money in this proposition ...by experts in their respective ...but is based on good hard busi... ...pinion, to be one of the biggest ...

..., payable to J. H. Roth & Co., ...red and 2 shares of common at ...st—not gamble.

...Roth

...Roth & Co.
...cks-Bonds
...ring St.—Los Angeles
...TRinity 0301

...RATIC TREND IN STOCK MART

(...ed from Tenth Page)

...notes in the steel... There was a disposi... ...the car-loadings report ...to bear out hopes that ...show an upward trend ...later months of the year. ...reviews intimated that in... ...might scale down... ...than improve in Sep... ...a softening of prices ...

...heavy selling of General Mo... ...in the late dealings dragged ...other automotive issues ...shares, particularly ...Roller Bearing, accompanied ...in such outstanding ...as Du Pont, Allied Chemical ...of the recently buoyant ...Nash Motors on the ...failed to follow, moving ...than 3 points to 92½.

UTILITIES GAIN

...of the public utilities con... ...to give good account of ...American Water Works, ...wealth Power, American Pow... ...Light and a few others sell... ...their best prices of the year. ...were also in demand, es... ...Purity Baking A, which ...a new peak and 1927 maxi... ...were attained by a few of the ...issues.

...of the high-priced shares ...displayed moments of strength ...American Smelting and Otis ...which touched new peaks, ...General Electric, which had an ...gain of 4½ points. These ...along with many others, re... ...a fair portion of their ...in the late dealings.

RAILS AT NEW HIGH

...for a spurt to the best ...a twenty-five years by New ...Central in the early hours, the ...group was not particularly ...The Central stock sub... ...lost all its gain, closing ...fractional net loss. Oils, after ...response to declining ...production grew rather indif... ...some of them dropping be... ...day's final figures.

...principal commodity markets ...an irregular trend. Cotton ...were quoted 40 to 54 points ...but coffee displayed a tenden... ...decline. Sugar prices held ...with future contracts stiffen... ...slightly. Wheat reflected bear... ...reports of general rains in the ...

...of demand sterling ...sagged back to $4.85, was the ...development in foreign ...French francs ruled just ...100 cents. Japanese yen ...points to about 46.44 cents. ...of the Central European ...displayed softening ten... ...Time-money rates showed ...change.

...orn in Sharp ...reak as Frost ...Scare Vanishes

...Sept. 21 (Exclusive)—Failure of ... [illegible]

RANGE OF PRICES

[illegible]

LOCAL GRAINS

[illegible]

COMPLETE NEW YORK STOCK EXCHANGE REPORT

NEW YORK, Sept. 21. (AP)—Following is the complete closing list of today's transactions in stocks on the New York Stock Exchange:

Div. $ per sh.	Stock	Sales.	High.	Low.	Last.	Net change.	Closing bid.
5	Abitibi Power & Paper	600	108¼	107¾	108¼	+¼	108
	Abraham & Straus	3,300	92¾	89	91½	+2½	90
6	Adams Express	500	160	159½	159½	—1¼	159
	Advance Rumely	700	11¾	11	11¾	+⅝	11¾
	Advance Rumely pfd	700	35	33	35	+2	33
	Ahumada Lead	100	5	5	5	.....	4¾
5b	Air Reduction	500	183¾	181¾	181¾	—3¼	181½
	Ajax Rubber	3,200	9	8¾	8¾	+⅛	8¾
6	Alabama & Vicksburg Railway (o.l.)	10	117¾	117¼	117¾	+1	117
7	Albany Perf. Wrap. Paper pfd (o.l.)	100	102	101	102	+½	98
6	Allied Chemical & Dye	5,700	162	160	160	—1¾	159½
6	Allis Chalmers Manufacturing	500	114¾	113½	113½	—1¼	113½
2	Amerada Corporation	4,300	31¼	29¾	30¾	+1½	30½
	American Agricultural Chemical	300	13¾	13¾	13¾	—⅛	13½
	American Agricultural Chemical pfd	300	47	46	47	+1½	46
2	American Bank Note	300	76	74	75	.....	72½
3	American Bank Note pfd (o.l.)	20	64	64	64	—1	64
	American Beet Sugar	200	19	19	19	.....	18¾
	American Bosch Magneto	1,300	24¾	23¾	23¾	—⅝	23¾
1.60a	American Brake Shoe Foundry	100	42½	42½	42½	—⅝	42¼
	American Brown Boveri Electric	100	9	9	9	.....	9
	American Brown Boveri pfd (o.l.)	10	45	45	45	—½	45
2	American Can	34,700	64¼	61⅞	63¾	+⅝	63½
6	American Car & Foundry	400	102	101¼	101¼	—⅝	101¼
3	American Chicle	500	64	63	64	—1½	62¼
.80	American Drug Syndicate	5,000	14½	14¼	14⅜	+⅛	14¼
6	American Express	300	158	157	157	—1	155
	American & Foreign Power	22,700	28	26¼	27⅛	+⅞	27
7	American & Foreign Power pfd	500	106½	105½	106½	+1	106
	American Hide & Leather pfd	200	61	61	61	—¼	61
2.40	American Home Products	800	52	51½	51½	—⅛	51⅛
	American Home Products Rts.	3,500	1⅝	1½	1½	.....	1½
10b	American Ice	2,100	28¼	28	28	.....	27¾
2	American International Corporation	500	54	53	54	+⅝	53¾
	American-La France Fire Engine	300	7⅛	7⅛	7⅛	.....	7
7	American-La France pfd	100	82	82	82	—1⅛	80
	American Linseed	1,900	51	48¾	48¾	—2½	48¾
	American Linseed pfd	300	79¾	78¾	78¾	—1½	78½
8	American Locomotive	600	107⅞	106¼	106¾	—1¾	106
7	American Locomotive pfd	200	125	125	125	.....	124¾
2	American Machinery & Foundry	100	115¾	115¾	115¾	—1	115½
3	American Metal Company	400	44½	43¾	44¼	+⅝	43¼
2	American Piano	700	34½	34	34	—⅝	34
1a	American Power & Light	21,500	68¾	66¼	68½	+2¼	68¾
2	American Radiator	200	142	142	142	—1	142
7	American Radiator pfd	100	97	97	97	—1	95
	American Republics	100	48	48	48	+1⅛	46½
3a	American Safety Razor	600	49½	48	49½	+½	49½
4b	American Seating	500	44½	43½	43½	—⅝	43¾
	American Ship & Commerce	100	3⅝	3⅝	3⅝	.....	3⅝
6	American Shipbuilding (o.l.)	10	98	98	98	.....	96½
8	American Smelting & Refining	21,600	180½	176½	179¾	+1⅛	179⅝
12	American Snuff	600	132¾	132	132	—¾	132
3	American Steel Foundries	3,200	53¾	52¾	53½	+½	53¼
5	American Sugar Refining	2,600	94¾	91¾	92	—2¾	92
7	American Sugar pfd	300	115½	115¼	115½	+⅛	115¼
	American Sumatra Tobacco	400	60½	59¾	59¾	—⅝	60
9	American Tel. & Tel.	5,900	176¾	175	176	+⅝	175⅝
6	American Tobacco	300	150½	149¾	149¾	—1⅛	149½
6	American Tobacco "B"	800	150¾	148¾	149¾	—⅝	149½
8	American Type Founders	100	141⅞	141⅞	141⅞	—⅛	139
.80	American Water Works new	7,800	63	62	62¾	.....	62
	American Woolen	100	24½	24½	24½	—⅛	24
	American Woolen pfd	200	60	60	60	+⅛	60
	American Writing Paper Ctfs.	100	18¾	18½	18½	+⅝	18¼
	American Writing Paper pfd Ctfs.	400	50½	49¾	49¾	—⅝	49¾
3	Anaconda Copper	6,600	49⅞	48¾	48¾	—1	48¾
7	Armour & Co. of Del. pfd	100	85	85	85	+2	85½
	Armour & Co. of Illinois "A"	21,400	11⅝	9	10¾	+1⅝	10¾
	Armour & Co. of Illinois "B"	8,300	6⅞	5½	6½	+1	6¼
7	Armour & Co. of Illinois pfd	1,200	67	63½	63½	+2	65½
2.50	Associated Dry Goods	3,900	51¾	50¾	51¼	—⅝	50½
6	Associated Dry Goods 1st pfd	100	109¾	109¾	109¾	+⅛	109½
9.25b	Atchison, Topeka & Santa Fe	3,300	195¾	194	194¾	—⅞	193½
5	Atchison pfd	100	102¼	102¼	102¼	+¼	102¾
8.50b	Atlantic Coast Line	300	196	195	195	—1	192
	Atlantic Gulf & W.I.	200	35	35	35	.....	34¾
4	Atlantic Refining	4,500	122½	118½	119¾	—⅛	119¾
6	Atlas Powder pfd (o.l.)	20	102¾	102¼	102¼	.....	102½
	Atlas Tack	100	7⅞	7⅞	7⅞	+⅛	7¾
	Austin Nichols & Co.	300	6	6	6	.....	5⅛
7	Baldwin Locomotive	700	233¾	232	233¾	+1⅛	232
6	Baltimore & Ohio	20,300	122¾	121⅝	121¾	+⅛	121½
4	Baltimore & Ohio pfd	900	80	80	80	.....	79¾
7	Bangor & Aroostook pfd (o.l.)	50	108¾	108½	108½	—1¼	109
	Barnet Leather	100	56	56	56	+1	54½
2.50	Barnsdall Corporation "A"	2,800	23¼	22⅝	23	—⅛	23
	Bayuk Cigar	300	92	92	92	—1	91
7	Bayuk 1st pfd (o.l.)	20	109	109	109	.....	108
	Beacon Oil	200	14¾	14¾	14¾	—⅛	14½
3b	Beech-nut Packing	100	56¾	56½	56½	—⅛	55½
2	Belding Hemingway	200	20½	20½	20½	—⅝	20½
	Best & Co.	7,500	56¾	54¾	55¾	+1⅝	55¾
	Bethlehem Steel	2,700	63¼	62¼	62½	—½	62½
7	Bethlehem Steel 7s pfd	300	116¾	116½	116½	—⅛	116
	Bloomingdale Bros.	300	38¾	38½	38½	+1	38
	Blumenthal (S.) & Co. pfd (o.l.)	40	88	87⅞	87⅞	—2⅝	87½
4	Bon Ami	400	63½	63	63	—⅝	62¾
	Booth Fisheries	100	4⅝	4⅝	4⅝	.....	4⅜
	Briggs Manufacturing Company	6,000	22⅝	21⅝	21⅞	—⅝	21⅝
	British Empire Steel 2nd pfd	100	1⅛	1⅛	1⅛	.....	1
8	Brooklyn Edison	600	181	179½	179½	—½	180
4	Brooklyn-Manhattan Transit	100	54½	54½	54½	.....	54½
5	Brooklyn Union Gas	400	143	143	143	—2	142
2	Brown Shoe	300	44	43	44	—¼	43
7	Brown Shoe pfd	100	119	119	119	.....	119
3	Brunswick Balke Coll.	300	33¾	33¾	33¾	—⅛	33¼
10	Burns Bros. "A"	800	107	105½	106½	+1½	105½
2	Burns Bros. "B"	300	24½	24⅜	24½	+⅛	24⅜
4b	Burroughs Adding Machine	600	121¾	120½	121⅜	—⅛	121
	Bush Terminal	750	60⅝	60	60	—1	60
7	Bush Terminal 7s Deb. (o.l.)	60	105½	105½	105½	—½	105½
7	Bush Term. Bldgs. 7s pfd (o.l.)	35	117	115½	117	+1½	115½
.50	Butte Copper & Zinc	400	4⅝	4½	4½	.....	4⅜
	Butte & Superior Mining	100	9	9	9	.....	8½
2a	Butterick Company	100	51⅛	51⅛	51⅛	.....	51⅛
	Byers & Co. (A. M.)	10,100	81⅞	78	80½	+⅝	80½
2	By-Products Coke	900	79⅝	78	78	+⅝	78
4	California Packing	2,000	66½	65¾	66	+⅝	65
1	California Petroleum	2,300	22¾	21⅝	22	.....	22
	Callahan Zinc Lead	200	1½	1½	1½	.....	1½
6	Calumet & Arizona Mining	2,300	76	75	75	—⅝	75
2	Calumet & Hecla Con. Copper	800	16¾	16¾	16¾	.....	16½
3	Canada Dry Ginger Ale	2,400	55	54	54¾	—1	54¼
10	Canadian Pacific	2,400	185¾	184¾	185¾	+⅝	184¾
	Canada Pacific Rts.	5,700	4	3⅝	3⅞	.....	3
3	Carolina, Clinchfield & Ohio (o.l.)	50	91¾	91¾	91¾	.....	91¾
2	Central Alloy Steel	300	28⅝	28	28	.....	28
	Central Leather	200	18⅝	18	18	+⅛	18
	Century Ribbon Mills	200	12¾	12⅝	12⅝	—⅝	12⅝
5b	Cerro de Pasco Copper	2,800	67	64¾	64¾	—2⅝	64½
4	Certain-teed Products	1,600	48⅝	48½	48⅝	—⅝	48
2.50	Certo Corporation	300	75	75	75	.....	72
2.80	Chandler Cleveland pfd	200	19½	19¼	19½	+⅛	19¼
3	Chesapeake Corporation	3,700	75½	74	74	—1	74
10	Chesapeake & Ohio	4,600	198	196¾	197	+½	197
	Chicago Eastern Illinois pfd	1,100	80½	79¾	79¾	+½	79
	Chicago Great Western	100	15⅝	15⅝	15⅝	—⅝	15⅝
	Chicago Great Western pfd	2,300	35¼	34⅝	34¼	—¾	34¼
	Chicago, Milwaukee & St. Paul	900	18½	17⅞	18	—½	17½
	Chicago, Milwaukee & St. Paul Ctfs.	900	17⅝	17⅝	17⅝	—⅝	17½
	Chicago, Milwaukee & St. Paul pfd Ctfs.	400	33	32⅞	33	.....	32⅞
4	Chicago & Northwestern	6,800	96⅝	94⅝	94⅝	—1¾	94¾
7	Chicago & Northwestern pfd	200	139	139	139	+1	139
6	Chicago Pneumatic Tool	400	130	129	130	.....	127
5	Chicago, Rock Island & Pacific	1,200	109¾	109	109	—⅛	108¼
2.40g	Childs Company	200	61⅞	61½	61⅞	+⅝	60¾
2.50	Chile Copper	7,200	39⅝	38½	38½	—⅝	38¼
3	Chrysler Corporation	15,600	59¾	58½	58⅝	—⅝	58⅝
8	Chrysler Corporation pfd "A"	100	113	113	113	.....	112½
2.80	City Stores "A"	800	50	49¾	50	+⅛	49½
	City Stores "B"	500	51	50¾	50¾	—½	50½
5	Cluett Peabody	700	74⅛	74	74	+⅛	73
6	Coca Cola	600	127	126⅝	126⅝	—⅝	126¼
4	Collins & Aikman	300	87	87	87	—½	86½
7	Collins & Aikman pfd	100	104¾	104¾	104¾	—½	103¾
	Colorado Fuel & Iron	3,400	83¾	81⅛	81½	—⅝	81½
8	Colorado Fuel & Iron pfd (o.l.)	10	130	130	130	.....	131
5	Columbia Gas & Electric	1,200	94⅝	94⅝	94¾	+⅝	94⅝
6	Columbia Gas & Electric pfd "A" new	200	107	106½	107	—⅛	106¼
4	Columbia Carbon	600	79¾	77½	79¾	+1⅛	79¾
1	Commercial Credit	600	19¾	19⅛	19⅛	.....	19
6.50	Commercial Credit 6½s pfd (o.l.)	70	85	84	85	+1	83½
1.75	Commercial Credit 7s pfd (o.l.)	10	22	22	22	—1	22
6	Commercial Solvents new	1,300	197	194¼	194½	—2⅝	194½
3b	Commonwealth Power	3,000	63	61½	62½	+⅝	62½
2	Conde Nast Pub.	400	41	40¾	41	+⅝	40½
	Congoleum-Nairn	34,300	25½	24½	24½	—½	24½
4½h	Congress Cigar	500	66⅝	66	66½	+½	66¼
7	Consolidated Cigar	1,000	82	81	81	—⅝	81
	Consolidated Distributors	100	⅝	⅝	⅝	.....	⅝
5	Consolidated Gas	8,800	119¾	118¾	118½	—½	118½
5	Consolidated Gas $5 pfd	1,000	100¾	100	100¾	—⅛	100⅛
6	Consolidated Railroads of Cuba pfd	100	67⅛	67⅛	67⅛	—⅝	67
	Consolidated Textile	1,830	4⅝	4½	4⅝	.....	4½
4	Continental Baking "A"	200	47⅜	47½	47½	—⅛	47½
	Continental Baking "B"	800	5¾	5⅛	5⅛	.....	5⅛
8	Continental Baking pfd	4,100	92¾	92	92	—¼	91½
5	Continental Can	1,300	73⅛	72⅝	72¾	—⅝	72¾
6	Continental Insurance	200	209	207½	207½	—½	207
.80	Continental Motors	1,500	10⅛	10⅛	10⅛	.....	10⅛
3b	Corn Products	3,800	58¼	58⅛	58½	—½	58⅝
2	Coty, Inc.	500	95⅝	94⅝	94½	—⅝	94
6	Crucible Steel	1,200	91⅛	90⅝	90⅝	—⅞	90¼
	Cuba Cane Sugar	300	7⅛	7⅛	7½	—⅛	7½
	Cuba Cane Sugar pfd	700	37⅛	37⅛	37⅛	—⅝	37¼
	Cuba Company, The	400	22	21⅝	21⅝	.....	21½
7	Cuban-American Sugar pfd	100	105½	105½	105½	—½	105⅝
	Cuban Dom. Sugar	100	14½	14½	14½	+½	14⅛
4	Cudahy Packing	18,600	56	54½	55⅝	+⅝	55⅝
4a	Cushman's Sons, Inc.	100	124⅝	124⅝	124⅝	—1	120
	Cuyamel Fruit	600	49⅝	49⅝	49⅝	+⅛	49⅝
	Davison Chemical	3,200	37⅝	35½	36⅞	+1⅛	36½
7	Deere & Co. pfd (o.l.)	220	117	116⅛	117	+1	116⅛
9	Delaware & Hudson	1,200	208½	206	206	—2⅝	205½
7b	Delaware, Lackawanna & Western	1,800	136	133¾	135	+1	135
	Denver, Rio Grande & Western pfd	100	58½	58½	58½	+½	58
8	Detroit Edison	100	156½	156½	156½	+½	156
2.40	Devoe & Raynolds "A"	100	37⅝	37⅝	37⅝	—⅛	37⅝
8	Diamond Match (o.l.)	220	146	142½	143	—2	143½
	Dodge Bros. "A"	2,200	19	18	18	.....	18
7	Dodge Bros. pfd	3,400	71⅞	69⅝	70⅛	+½	70⅝
1	Dome Mines	3,200	10⅛	9⅝	10	+⅛	10
	D. S. S. & At. pfd	200	6⅛	6½	6⅝	+⅛	6½
4	Dunhill International	13,700	39⅛	36½	38⅝	+3⅛	38⅝
9.30b	Du Pont de Nemours	3,900	337	331	331	—2	330
8b	Eastman Kodak	900	173	171½	172½	—½	171½
2	Eaton Axle & Spring	1,000	28⅝	28	28	—⅛	28
	Eisenlohr & Bros.	300	12	12	12	.....	12
6.50b	Electric Auto Lite	3,600	99⅛	97⅝	99⅛	+1⅛	98⅝
	Electric Boat	3,000	18⅝	18⅛	18⅛	—½	18
	Electric Power & Light	6,000	27½	26⅛	26⅝	—⅝	26½
7	Electric Power & Light pfd	4,800	105⅝	105⅛	105⅛	+⅛	105⅛
	Electric Refrigeration	8,800	14⅛	13⅝	13⅝	+⅛	13½
	Electric Refrigerating Rts.	17,100	⅛	⅛	⅛	.....	⅛
6b	Electric Storage Battery	300	71	70⅛	70½	+⅛	70⅝
	Emerson Brantingham "A"	100	4½	4½	4½	.....	4
	Emerson Brantingham "B"	200	1½	1½	1½	—1½	1⅛
5	Endicott-Johnson	500	75⅝	75	75⅝	+⅛	75
	Eng. Public Service	600	34⅝	34	34	—½	33⅝
7	Eng. Public Service pfd	100	105¼	105¼	105¼	—⅛	105⅝
7	Equitable Office Building	100	84⅝	84⅝	84⅝	—⅛	84⅝
	Erie Railroad	4,500	62½	61	61	—⅝	60⅝
	Erie 1st pfd	1,300	61⅛	60	60	—⅝	60⅛
	Erie 2nd pfd	100	59⅞	59⅞	59⅞	.....	58
2.50	Erie Steam Shovel	1,000	32⅝	32⅝	32⅝	—½	32¼
	Erie Steam Shovel Ctfs.	600	33	32⅝	32⅝	—⅝	.....
4.25b	Eureka Vacuum Cleaner	3,100	72½	70	71	+1	71
1.40d	Federal Light & Traction	2,700	43⅛	41½	42½	+½	42
6	Federal Light & Traction pfd (o.l.)	40	99	99	99	.....	98½
10	Federal Mining & Smelting	100	130	130	130	—18	130
.80a	Federal Motor Truck	100	70⅛	70⅛	70⅛	—⅛	.....
4	Fidelity Phenix Fire Insurance	200	150⅝	150	150	—½	149⅝
8	First National Pictures 1st pfd	100	99	99	99	+1	.....
1.50	First National Stores	1,000	29⅛	28½	29⅛	+⅝	28⅝
	Fisk Rubber	4,400	18⅝	18⅛	18⅛	.....	18⅝
7	Fisk Rubber 1st pfd	100	96	96	96	.....	95
7	Fisk Rubber 1st pfd Cvt.	200	101	100⅝	100⅝	—⅛	100⅝
3	Fleischmann Company	4,900	63	62½	62⅝	—⅛	62½
5	Foundation Company	2,300	49½	47½	48½	—2⅝	48½
4	Fox Film "A"	200	65⅝	65⅝	65⅝	+⅝	65½
7	Franklin Simon pfd (o.l.)	10	110⅛	110⅛	110⅛	—2⅝	110½
4.25b	Freeport-Texas	4,200	83¼	81⅝	81⅝	—1½	81⅝
3.50	Gabriel Snubber "A"	7,800	43⅝	41	41⅛	+⅛	41
	Gardner Motor	100	8⅛	8⅛	8⅛	.....	8
2	General American Tank	200	59	58½	58½	+½	58
	General Asphalt	3,000	75⅞	74	74½	—⅛	74½
5	General Asphalt pfd	200	115	115	115	—1	115
4	General Cigar	400	69	68⅝	69	.....	68⅝
5b	General Electric	14,500	139½	138¼	138½	+½	138½
.60	General Electric spl.	300	11⅝	11¼	11¼	—⅛	11⅛
1.50	General Gas & Electric "A"	1,000	40	39	39	—1	39
10b	General Motors	32,500	271	268½	268⅝	—3⅜	266⅝
7	General Motors 7s pfd	200	125	125	125	—⅛	124⅝
	General Motors new	178,000	135¼	133¼	133⅝	—2	133⅝
4	General Outdoor Advertising "A"	200	58	58	58	.....	57⅝
2	General Outdoor Advertising Ctfs.	700	32⅝	32⅛	32⅛	—⅝	32
5	General Railway Signal	600	143	141½	142½	—1½	141⅛
6	General Railway Signal pfd (o.l.)	10	115	115	115	—⅛	110
	General Railway Signal Rts.	4,800	3½	3⅝	3⅝	—⅛	.....
	General Railway Signal pfd Rts. (o.l.)	20	⅝	⅝	⅝	.....	⅝
	Gimbel Bros.	3,600	56	54⅝	54¾	—1⅛	54⅝
	Glidden Company	200	15⅛	15⅛	15⅛	+⅛	15
7	Glidden prior pfd (o.l.)	10	88⅛	88⅛	88⅛	—⅝	87⅝
	Gold Dust	5,200	58½	57⅝	57⅝	.....	57½
4	Goodrich (B. F.) Company	14,500	83¼	80½	81⅝	+1⅝	81⅝
7	Goodrich (B. F.) Company pfd	100	108	108	108	.....	108
	Goodyear Tire & Rubber	27,300	65	58	62⅝	+4⅝	62⅝
2.50	Gotham Silk Hosiery	900	77	76⅛	76⅛	.....	76
2.50	Gotham Silk Hosiery new	600	77	76⅝	77	.....	76½
	Gould Coupler "A"	100	8⅛	8⅛	8⅛	+½	8⅛
4	Granby Consolidated Mining	1,000	37	36⅝	36½	—⅛	36½
1.50	Great Northern Iron Ore Ctfs.	11,800	28⅛	27⅛	27⅝	—⅝	27½
5	Great Northern Railway pfd	2,400	102½	102	102⅛	—⅝	101⅝
5	Great Northern Railway pfd Ctfs.	2,000	100⅝	100	100⅝	—⅝	100
8	Great Western Sugar	7,100	44⅝	43⅝	44	—⅝	43⅝
	Greene Cananea Copper	8,500	76	74	74½	—2	73½
	Gulf, Mobile & Northern	1,400	70⅝	69⅛	69⅝	—⅝	69
	Gulf States Steel	600	43⅝	42⅛	43⅛	+⅞	43
	Hanna Company 1st pfd (o.l.)	10	58	58	58	—1	57
2	Hartman Corporation "A"	700	24⅝	23⅝	24⅝	+1⅛	23½
8	Hartman Corporation "B"	300	22⅝	22⅛	22⅝	.....	22½
	Havana Electric Railway Ctfs.	300	22	22	22	.....	20⅝
2.50	Hollander & Son	400	36⅛	36	36	—⅛	35⅝
3.50	Household Products	2,500	62⅛	61⅛	62	+1⅛	61⅝
	Houston Oil	7,900	152½	148⅝	148⅝	—2	148½
4	Howe Sound Company	3,100	41⅝	41	41⅛	.....	41
2.50	Hudson & Manhattan	300	55⅝	55⅛	55⅛	—⅛	55⅛
3.50	Hudson Motor Car	8,700	83⅝	81⅝	82⅝	—⅝	82½
1.40	Hupp Motor Car	100	18	18	18	.....	18⅝
7	Illinois Central	1,700	135⅝	134⅝	135	+⅛	135
1	Independent Oil & Gas	2,300	21⅝	20⅝	21⅝	+⅛	21
1.50	Indian Motocycle	900	28	27½	28	+½	27½
	Indian Refining	1,000	11⅝	11⅛	11⅛	+⅛	11⅛
	Indian Refining Ctfs.	2,400	11½	10⅝	11	+⅛	10⅝
2.50	Inland Steel	600	51	51	51	.....	50½
	Interboro. Rapid Transit	200	34⅝	34	34	.....	34
	International Agricultural Corporation	100	10¼	10¼	10¼	—⅛	10⅛
4	Int'l Business Machine	1,000	93	91⅞	92	—1	92
4	Int'l Cement	1,800	57⅛	55½	57⅛	+1⅛	56⅝
7	Int'l Cement pfd	300	109⅝	109⅝	109⅝	—⅛	109
2	Int'l Combustion Engineering Corporation	13,000	50⅝	48½	49⅝	+1⅛	49½
6a	Int'l Harvester Company	1,300	231½	227	228	—3	228
7	Int'l Harvester pfd	100	133	133	133	.....	132⅝
3.20	Int'l Match Partic. pfd	1,400	79	78	78	—⅝	78
	Int'l Mercantile Marine	200	4⅝	4½	4½	—⅛	4⅝
	Int'l Mercantile Marine pfd	2,600	40⅝	38⅝	38⅝	.....	38½
2	Int'l Nickel	88,300	72⅝	70⅝	70⅝	+⅝	70⅝
2.40	Int'l Paper	2,200	54	53⅝	53⅝	+⅝	53⅝
7	Int'l Paper 7s pfd	800	103⅝	103⅝	103⅝	.....	103⅝
5	Int'l Ry. of Central America pfd (o.l.)	170	72	71½	72	+1⅛	72
6	Int'l Silver	100	176⅛	176⅛	176⅛	—6⅛	176
6	Int'l Tel. & Tel.	3,000	153⅛	152⅝	152½	—⅝	152⅝
	Int'l Tel. & Tel. Rts. (Exp. Oct. 3)	16,000	6½	6⅛	6⅛	—⅛	6⅛
1.75b	Intertype Corporation	100	33	33	33	—1	32½
	Iowa Central Railway (o.l.)	20	2½	2½	2½	.....	2⅛
	Jewel Tea	1,000	66⅝	66½	66⅛	—⅛	66
7	Jones & Laughlin Steel pfd (o.l.)	40	121	121	121	—½	121
	Jordan Motor Car	600	19⅛	18⅝	18⅝	—⅝	18⅝
7	Kansas City Power & Light pfd	100	115	115	115	.....	115
	Kansas City Southern Railway	2,700	66⅛	64⅝	65	—⅛	65
4	Kayser (J.) & Co.	2,000	61⅛	60⅝	60½	—⅝	60⅝
	Kelly-Springfield Tire	42,300	31⅛	29⅛	30⅝	+⅝	30⅝
	Kelly-Springfield 6s pfd	1,200	90	85	88⅝	+⅝	88½
	Kelly-Springfield 8s pfd	2,000	90⅝	88⅝	89	+½	87⅝
2	Kelsey-Hayes Wheel	100	22	22	22	.....	22
5	Kennecott Copper	4,200	79½	78⅝	78⅝	—⅝	78⅝
	Keystone Tire	100	⅝	⅝	⅝	—⅛	⅝
1.50a	Kraft Cheese	1,100	56	55⅛	56	+½	55⅝
1.20	Kresge (S. S.) Company	3,900	74⅛	73⅛	73⅝	.....	73½
	Kresge Department Stores	100	14	14	14	—½	12½
3	Lago Oil & Transport	15,000	34	32½	34	+2	33⅝
5	Lambert Company	5,700	78⅝	77⅛	77½	.....	77⅝
	Lee Rubber & Tire	1,600	14⅝	14⅝	14⅝	—⅛	14½
3.50	Lehigh Valley Railroad	600	106	105	105⅝	—⅝	105
3	Lehn & Fink Products	1,400	37⅝	37⅛	37½	—⅛	37⅝
4b	Liggett & Myers Tobacco	500	124⅝	124	124	+⅝	123
4b	Liggett & Myers Tobacco "B"	700	123	122⅝	122⅝	—⅝	122½
7	Liggett & Myers pfd	100	132½	132⅛	132⅝	—½	132½
4	Lima Locomotive	100	65	65	65	+½	64⅝
3.60	Liquid Carbonic	1,600	47	45⅝	46	—⅝	46
2	Loew's, Inc.	800	55½	54⅝	54⅝	—⅛	54⅝
1.60	Loose Wiles Biscuit	4,800	34⅝	33	33	—⅝	33
	Lorillard (Pierre) Company	4,800	40⅝	39⅝	39⅝	—½	39⅝
	Louisiana Oil Refining	3,500	11⅝	11	11⅛	+⅛	11⅛
7	Louisville & Nashville	300	154	152½	153⅝	+1⅛	152
1.75	Louisville Gas & Electric "A"	100	26⅝	26⅝	26⅝	+½	26⅛
2	Ludlum Steel	300	23⅝	23⅝	23⅝	—⅛	23⅝
6	Mack Trucks	17,200	106⅞	104½	105½	—1⅝	105½
1	Madison Square Garden	200	22⅝	22⅝	22⅝	—⅝	22⅝
3	Magma Copper	8,500	45⅛	43⅝	43⅝	—1⅝	43⅝
	Mallinson & Co.	100	16	16	16	.....	15½
2.50	Mandel Bros.	600	43½	43	43	—⅝	42⅝
5	Manhattan Electric Supply	4,800	53	49	50½	—2½	50½
7	Manhattan Railway Gtd. (o.l.)	10	82⅝	82⅝	82⅝	—4⅝	83
1.80	Manhattan Shirt	200	30	29⅝	29⅝	—⅛	29⅝
	Maracaibo Oil Exp.	100	15	15	15	+⅛	14⅝
	Marland Oil	7,100	36½	35½	35⅝	+⅛	35⅝
3.50b	Marlin Rockwell	1,400	47⅝	46½	46⅝	—⅝	46⅝
2	Martin Parry	100	18	18	18	+⅛	17½
4	Mathieson Alkali Works	300	115½	115	115	—⅛	114
4	May Department Stores	800	79⅝	79⅛	79⅝	+⅛	79½
2.50b	Maytag Company	500	31⅝	31½	31⅛	.....	31½
1.60b	McCrory Stores "B"	100	84⅝	84½	84½	—½	84⅝
	Mexican Seaboard Oil	2,000	5	4⅝	4⅝	+⅝	4⅝
1.50	Miami Copper	1,200	15⅝	15⅝	15½	.....	15⅝
2	Mid-Continent Petroleum	18,100	35⅝	34⅝	34⅝	+⅛	34⅝
	Middle States Oil	100	2⅛	2⅛	2⅛	.....	2⅛
	Middle States Oil Ctfs.	200	2	2	2	+⅛	1⅝
12b	Midland Steel Products pfd	7,100	140½	139	139⅝	.....	137½
2	Miller Rubber	300	26½	26⅛	26⅛	+⅛	26½
4	Minn., St. P. & S. S. M. (l.l.) (o.l.)	50	64	64	64	—⅛	61⅝
	Missouri, Kansas & Texas	3,100	46⅝	45⅝	45⅝	—⅝	45½
6	Missouri, Kansas & Texas pfd	800	106⅝	106⅛	106⅝	—⅝	106⅝
	Missouri Pacific	800	54⅝	54⅛	54⅝	—½	54⅝
	Missouri Pacific pfd	1,000	104½	103⅝	103⅝	—½	104⅝
3	Montana Power	1,000	103⅝	101⅝	102	.....	102
4	Montgomery Ward	10,800	79⅝	77⅝	79	+⅛	78½
	Moon Motor Car	200	7	7	7	—⅛	7
.50	Mother Lode Coalition	2,600	2⅝	2½	2⅝	.....	2½
1	Motion Picture Capital	100	7½	7½	7½	+½	7⅝
2	Motor Wheel	2,000	25⅝	25⅛	25⅛	—½	25⅝
	Mullins Body	2,000	69⅝	68	68⅝	—⅝	68½
3	Munsingwear	300	45½	45	45½	+⅛	44½
	Murray Corporation Am.	100	23	23	23	.....	22⅝
4.50b	Nash Motors	40,700	92⅝	89⅝	92½	+2⅝	92⅝
	National Acme stpd	200	5½	5½	5½	+⅛	5⅝
7	National Bellas Hess pfd	100	87	87	87	+1	86
5	National Biscuit	3,400	150⅛	148⅛	148⅝	+⅝	148⅝
7	National Biscuit pfd	200	138	138	138	—1⅝	137⅝
3	National Cash Register "A"	400	47⅝	47	47⅝	—⅛	47
3	National Dairy Products	1,000	60⅛	60	60⅝	.....	60⅝
	National Department Stores	300	24	24	24	.....	23⅝
	National Distillers Products	33,500	48⅝	43	47⅝	+3⅝	47⅝
	National Distillers Products pfd	2,000	61½	57½	60	+2	60
	National Enameling & Stamping	100	26¼	26¼	26¼	—½	26
7	National Enameling & Stamping pfd	100	88	88	88	.....	88
5	National Lead	100	126	126	126	+⅝	126
.80	National Power & Light	28,200	25⅝	24⅛	24⅝	+½	24⅝
	National Railways of Mexico 2nd pfd	1,100	2⅛	2	2	—½	1⅝
4	National Supply	300	84⅝	84½	84½	—⅝	84
10	National Surety	300	256	254	255	—1	254½
4	National Tea	700	168	165	165	—2⅛	164
1.50	Nevada Consolidated Copper	9,900	17	16⅝	16⅝	.....	16⅝
3	New York Air Brake	900	45⅝	45⅝	45⅝	.....	45¼
8	New York Central	24,500	168½	166⅛	167⅝	—⅝	167⅛
	New York Central Rts. (Exp. Nov. 1)	6,400	6⅛	6½	6½	—⅛	6½
6	New York, Chicago & St. Louis	2,000	132⅝	129	129	—3	129
6	New York, Chicago & St. Louis pfd	100	107½	107½	107½	.....	107
	New York Dock	400	61⅝	61	61⅛	.....	61
	New York, New Haven & Hartford	5,400	56⅝	55⅝	55⅝	—½	.....
	N. Y., N. H. & H. Rts.	66,000	1⅝	1⅝	1⅝	.....	1⅝
1	New York, Ontario & Western	6,000	40⅝	39⅝	39⅝	+⅛	39⅝
6	New York Steam $6 pfd (o.l.)	330	100	99⅝	99⅝	—⅝	99½
1.75	Niagara Falls Power pfd	200	28½	28½	28½	+⅛	28½
	Norfolk Southern	100	54	54	54	.....	33½
8	Norfolk & Western	300	187	186½	187	—⅝	186
1	North American Company	19,800	58⅝	57⅝	58½	—½	58⅝
6	North American Edison pfd	200	102½	102½	102½	.....	102⅝
5	Northern Pacific	2,900	95⅝	95⅝	95⅝	—⅛	95⅝
5	Northern Pacific Ctfs.	1,000	94⅛	94	94	—⅛	93½
3	Northwestern Telegraph (o.l.)	20	54	53⅝	53⅝	—⅛	53
1.50	Nunnally Company	100	10½	10½	10½	+⅛	10
2	Oil Well Supply	1,300	36⅛	34⅝	35⅝	+1⅛	35⅝
	Omnibus Corporation	1,800	13⅛	12⅝	13	+⅝	12½
8	Omnibus Corporation pfd	100	89	89	89	.....	88
4	Oppenheim Collins	400	75	74½	74⅛	—1⅛	74⅛
2	Orpheum Circuit	500	26	25⅝	26	+⅛	25⅝
6	Otis Elevator	2,800	150⅛	148	148⅝	+1	148½
	Otis Steel	600	9⅛	9⅛	9⅛	—⅛	9⅛
7	Otis Steel prior pfd	200	75	75	75	+½	74½
2	Pacific Gas & Electric	3,200	44⅛	43⅝	44	+1	44
7	Pacific Tel. & Tel. (o.l.)	110	153	152	152	—1	150½
2.00b	Packard Motor Car	4,000	41½	41	41⅝	—⅛	41
	Paige-Detroit Motor Car	900	11⅝	11⅝	11⅝	—⅛	11⅛
6	Pan American Petroleum	1,400	52	50⅝	51½	—½	51½
6	Pan American Petroleum "B"	11,200	53⅛	51⅝	52½	—⅛	52½
	Pan-American Western "B"	300	20⅝	20	20⅝	+⅛	20⅝
	Panhandle Producing & Refining	5,700	13⅝	12½	12½	—⅛	12½
	Panhandle pfd	700	72	70⅛	70⅝	+4	70
8	Paramount Famous Lasky	8,600	106⅝	105½	106	—1	105⅝
	Park & Tilford	6,000	40	38⅝	39⅝	+1⅝	39
.80	Park Utah Consolidated Mines	200	7⅛	7⅛	7⅛	.....	7
	Pathe Exchange	300	5⅛	5	5	—⅛	5
4	Pathe Exchange "A"	1,500	22⅝	21⅝	21⅝	—⅝	21½
	Peerless Motor Car	300	23	22⅝	22⅝	.....	22⅝
	Penick & Ford	600	21⅛	21	21⅛	+⅛	21
2	Pennsylvania Dixie Cement	300	26	25½	25⅝	—⅛	25½
3.50	Pennsylvania Railroad	4,500	67⅝	66⅝	66⅝	.....	66⅝
8	People's Gas, Chicago	200	134	134	134	+½	133
8b	Pere Marquette	400	133⅝	132	132	—1⅝	132
5	Pere Marquette pfd	100	95⅝	95⅝	95⅝	+⅝	95½
4	Philadelphia Company	800	106⅝	105⅝	106⅝	.....	106⅝
3	Philadelphia Company 6s pfd	500	53½	53½	53½	.....	53½
	Philadelphia & Reading Coal & Iron	1,100	39⅝	39⅝	39⅝	—⅛	39⅝
	Philadelphia & Reading Coal & Iron Ctfs.	100	38⅝	38⅝	38⅝	—1	38⅝
	Philip Morris & Co.	1,100	23	22	22⅝	—⅛	22
3	Phillips Petroleum	23,300	43⅛	42⅛	42⅝	+⅝	43⅛
	Pierce-Arrow Motor Car	1,700	19⅝	19⅛	19⅛	—⅝	19⅝
6	Pierce-Arrow pfd	700	45⅝	44	44	—1⅝	44
	Pierce Petroleum	100	4	4	4	.....	3⅝
1.60	Pillsbury Flour new	3,700	34½	32⅝	34	+1⅝	34
6.50	Pillsbury Flour Cvt. pfd	200	106	105	105	+½	105⅝
	Pittsburgh Coal	1,400	66⅝	64½	66⅝	+⅝	66
7	Pittsburgh Steel pfd	100	97⅝	97⅝	97⅝	—⅛	97
	Pittsburgh Terminal Coal	200	43⅝	43⅝	43⅝	—3	40
6	Pittsburgh & West Virginia Railway	800	151½	150⅛	151	+1⅝	149
	Porto Rican-American Tobacco "B"	300	24⅝	23⅝	23½	—1⅝	23½
5	Postum Company	8,700	123⅝	121⅛	121⅝	—⅝	121½
	Pressed Steel Car	1,100	71⅝	70	71⅝	+⅝	71
7	Pressed Steel Car pfd	100	87½	87½	87½	.....	86
	Producers & Refiners	8,000	28	27⅛	27½	+1	27⅝
	Producers & Refiners pfd (o.l.)	170	45⅝	44⅝	45⅝	.....	44½
2	Public Service Corporation, New Jersey	4,000	45⅛	44⅝	44⅝	—⅛	44⅝
5	Public Service, New Jersey, 5s pfd	200	132	131	132	+2	131
6	Public Service, New Jersey, 6s pfd	200	109⅝	109⅝	109⅝	.....	109
6	Public Service Electric & Gas pfd	200	107⅝	107⅛	107⅛	.....	107
	Pullman new	15,200	80⅝	79⅝	79⅝	—⅝	79⅝
	Punta Alegre Sugar	400	38⅝	37	37	—1	37
2b	Pure Oil	9,300	27⅝	26⅝	26⅝	+⅛	26⅝
3	Purity Bakeries "A"	1,700	58	57⅝	58	+½	57⅝
2	Purity Bakeries "B"	3,400	90	88	90	+4⅝	90
7	Purity Bakeries pfd (o.l.)	10	106½	106⅝	106⅝	—⅛	106½
	Radio Corporation of America	12,200	88⅝	84⅝	84⅛	—⅝	84⅝
3.50	Radio Corporation pfd	100	54⅝	54⅝	54⅝	.....	53⅝
	Ray Consolidated Copper	300	15⅛	15⅛	15⅛	—⅛	15⅛
5b	Reading Company	4,000	117⅝	116	116	—⅝	116
2	Reading 2nd pfd	300	44⅝	44⅝	44⅝	+⅝	44⅝
	Real Silk Hosiery Mills	1,800	23⅝	22⅝	22⅝	—⅝	22½
3	Reid Ice Cream	100	63⅝	63⅝	63⅝	—⅝	63⅝
	Reis & Co., Robt.	200	8⅛	8⅛	8⅛	—⅛	8⅛
1.60a	Remington Rand	9,700	39⅝	38	38	—1⅝	38
4	Republic Iron & Steel	200	66⅝	66	66	.....	66
	Reynolds Spring	200	8	7⅝	8	.....	7⅝
3	Reynolds Tobacco "B"	2,300	149	148⅝	149	.....	148½
6	Rossia Insurance Company	500	129⅝	128⅝	129	—⅝	129
1.33⅓	Royal Dutch, New York, shares	900	46⅝	46	46⅝	.....	46⅝
4	Safety Cable Company	1,900	68⅝	67⅝	68	.....	67½
3b	St. Joseph Lead	700	39⅛	38⅝	39½	.....	39⅛
6b	St. Louis San Francisco Railway	2,800	114⅝	113⅝	113½	—½	113⅝
6	St. Louis San Francisco Railway pfd	200	100⅛	100⅛	100⅛	—⅛	100⅛
	St. Louis Southwestern	1,900	84	82⅝	82⅝	—⅝	82⅝
3.50	Schulte Retail Stores	1,200	55⅝	55⅛	55⅛	—⅛	55⅝
	Seaboard Air Line	300	35⅝	35⅛	35⅛	—½	35
1.20	Seagrave Corporation	600	9⅝	9⅝	9⅝	+⅛	9⅝
2.50	Sears-Roebuck	4,700	79⅝	75½	79⅝	—⅝	75
	Seneca Copper	600	1⅛	1⅛	1⅛	.....	1⅛
2	Shattuck (F. G.) Company	1,500	80⅝	79⅝	80⅝	+⅝	80⅛
1.40	Shell Union Oil	1,200	26½	26	26	.....	25⅝
5	Shubert Theater	200	61⅝	61	61⅝	—⅝	60
2	Simmons Company	5,700	59⅝	58⅝	58⅝	—1	58
7	Simmons Company pfd (o.l.)	10	111	111	111	.....	111
	Simms Petroleum	800	17⅝	17	17	—⅛	16⅝
	Sinclair Consolidated Oil	8,400	17⅝	17⅛	17⅝	.....	17⅝
8	Sinclair Consolidated Oil pfd	100	100	100	100	.....	100
2	Skelly Oil	2,300	29⅝	28⅝	28⅝	—⅝	28⅝
	Snider Packing	100	14⅝	14⅝	14⅝	—⅛	14
2	South Porto Rico Sugar new	3,000	41⅝	40⅝	41⅝	—⅛	40⅝
2	Southern California Edison	6,400	39⅝	38⅝	38⅝	+⅛	38⅝
	Southern Dairies "A"	200	19⅝	19½	19½	—⅛	19⅝
	Southern Dairies "B"	100	8⅛	8⅛	8⅛	—⅛	8
6	Southern Pacific	3,700	121½	120⅝	121⅝	+⅝	120⅝
7	Southern Railway	900	132⅝	132⅛	132⅝	—⅛	132⅝
5	Southern Railway pfd	300	99⅝	99½	99½	—⅛	98⅝
	Spicer Manufacturing	700	26	25⅝	26	—⅛	25⅝
3.50	Standard Gas & Electric	2,800	63⅝	63⅛	63⅝	+⅝	62⅝
2.02b	Standard Oil, California	9,800	54⅝	53⅝	54	—⅛	54
1.25b	Standard Oil, New Jersey	14,500	40⅝	39⅝	39⅝	+⅛	39⅝
1.60	Standard Oil, New York	11,400	31⅝	31⅛	31½	+⅝	31½
	Standard Plate Glass pfd (o.l.)	10	14½	14½	14½	—⅛	12½
6b	Sterling Products	800	125⅝	124⅝	125½	+2	124
8	Stewart-Warner Speedometer	6,000	69⅝	65⅝	67⅝	+2	67⅝
7	Stromberg Carburetor	5,900	39⅝	38	38⅝	+2⅝	37⅝
5	Studebaker Corporation	11,000	60	58	58⅝	—⅞	58⅝
	Superior Oil	3,800	4⅝	3⅝	4⅝	+⅛	4
	Superior Steel	100	22	22	22	—1	22
	Sweets Company of America	100	10⅝	10⅝	10⅝	—⅛	10
.80	Telautograph Corporation	300	13½	13⅝	13⅝	—⅛	13⅝
.30	Tennessee Copper & Chemical	300	9	9	9	+⅛	8⅝
3	Texas Corporation	25,200	51⅝	50⅝	51	+⅝	50⅝
4	Texas Gulf Sulphur	76,000	79½	77⅝	77⅝	—1⅝	77⅝
	Texas & Pacific Railway	300	95½	95	95	—1⅝	94½
.80	Texas-Pacific Coal & Oil	2,400	14⅝	14½	14⅝	+⅛	14½
	Texas-Pacific Land Trust new	15,000	30	28⅝	29	.....	29⅝
3.60	Thatcher Manufacturing Cvt. pfd	100	44	44	44	—⅛	43⅝
2.40	The Fair Company	2,100	33⅝	33	33⅝	+⅝	33⅝
	Third Avenue Railway	900	33⅝	32	33⅝	—⅝	32
3.60	Thompson (J. R.) Company	500	56½	55½	56⅝	+⅝	56⅝
.60	Tidewater Associated Oil	4,800	17⅝	16⅝	17⅝	+⅝	17
6	Tidewater Associated Oil pfd	100	89⅝	89⅝	89⅝	+⅝	89
.80	Tidewater Oil	200	24	24	24	+1	23⅝
3b	Timken Roller Bearing	19,500	123⅝	119	120⅝	—2⅝	120
7	Tobacco Products	1,000	99	98½	98½	—½	98½
7	Tobacco Products "A"	200	111⅝	111⅝	111⅝	+⅝	111⅝
	Transcontinental Oil	11,000	7⅝	7⅝	7⅝	.....	7⅝
4	Underwood Typewriter	600	56½	56	56	—⅛	55½
	Union Bag & Paper	400	48⅝	48	48	+⅛	47⅝
6	Union Carbide & Carbon	4,800	138	137	137	—⅝	137
2.50b	Union Oil of California	800	43	42⅝	43	+⅝	42⅝
10	Union Pacific	2,000	190⅝	189½	189½	—1	189
4	Union Pacific pfd	300	81⅝	81½	81½	+⅝	81½
.80	United Cigar Stores new	400	35⅝	33	33	—⅝	34⅝
6	United Cigar Stores pfd	1,800	107⅝	106⅝	107⅝	+⅝	107⅝
9	United Drug	2,600	173	171	172	+⅝	172½
5.30b	United Fruit	200	144	144	144	.....	142
10	U. S. Cast Iron Pipe & Foundry	2,000	208⅝	205	205	—2½	205
7	U. S. Cast Iron Pipe & Foundry pfd	100	114⅝	114⅝	114⅝	+1⅝	113
	U. S. Distributing new	1,000	18⅝	17½	18	+⅛	18
4	U. S. Hoffman Machinery	900	38⅝	32⅝	32⅝	+1	32
5	U. S. Industrial Alcohol	5,000	79⅝	78	79	+1⅝	78
	U. S. Leather new	1,600	18	17⅝	17⅝	+⅝	17
	U. S. Leather "A" new	2,400	39⅝	38⅝	39	+1⅝	38⅝
7	U. S. Leather prior pfd new	100	97	97	97	+1	96
4	U. S. Realty & Improvement	1,800	82⅝	81⅝	82⅝	—1⅛	82⅝
	U. S. Rubber	11,300	36	34	34½	—⅞	34⅝
8	U. S. Rubber 1st pfd	2,300	101⅝	101⅝	101⅝	.....	100⅝
3.50	U. S. Smelting & Refining	600	43	42½	42⅝	+⅛	42⅝
7	U. S. Steel Corporation	45,400	136⅝	134	134½	.....	134⅝
7	U. S. Steel pfd	800	138	135⅝	135⅝	—⅝	135
8	Universal Pictures 1st pfd (o.l.)	10	101	101	101	.....	100½
2.50b	Universal Pipe & Radiator	900	26	25⅝	25⅝	—⅛	25⅝
2	Utilities Power & Light "A"	8,300	31½	30⅝	31⅝	+⅝	31
3	Vanadium Corporation	4,200	54⅝	53⅝	53⅝	—⅝	53⅝
4	Vick Chemical	1,800	56⅝	56	56⅝	+⅝	56⅝
	Victor Talking Machine	2,700	38⅝	38	38⅝	—⅝	38⅝
6	Victor Talking Machine Cvt. pfd	100	90	90	90	+⅛	89⅝
7	Victor Talking Machine prior pfd	200	97⅝	97	97⅝	—⅛	97
	Virginia-Carolina Chemical	400	13⅝	13⅝	13⅝	.....	13⅝
	V.-C. Chemical 6s Part. pfd	100	41½	41½	41½	+⅛	41½
3	Vivaudou Inc.	300	25⅝	25⅝	25⅝	+⅝	25⅝
7	Vivaudou pfd	100	100	100	100	—1	99
	Vulcan Detinning (o.l.)	50	40½	38	38	—2½	38
	Vulcan Detinning "A" (o.l.)	70	30	29½	30	+½	30
7	Vulcan Detinning pfd (o.l.)	60	114	113⅝	113⅝	—11⅛	113⅝
	Wabash Railway	5,800	72	70⅝	71	—½	70½
1.20	Walworth Company	100	19⅛	18⅝	18⅝	+⅛	18⅝
	Ward Baking "B"	400	28⅝	28	28	.....	27½
7	Ward Baking pfd	100	94	94	94	—⅛	93
	Warner Bros. Pictures "A"	11,800	25	23	23⅝	+2⅝	23⅝
	Warren Foundry & Pipe	400	22	21⅝	21½	—⅝	21½
	Weber & Heilbroner	300	71	71	71	—1	71⅝
7	West Pennsylvania Electric pfd (o.l.)	80	111⅝	111	111⅝	—⅛	111
7	West Pennsylvania Power 7s pfd (o.l.)	40	115	114⅝	115	+⅝	114½
6	West Pennsylvania Power 6s pfd (o.l.)	10	107	107	107	.....	107
	Western Maryland	11,300	64⅝	62⅝	62⅝	—1⅝	62⅝
	Western Maryland 2nd pfd	150	62⅝	62⅝	62⅝	—1⅝	61⅝
	Western Pacific	400	43	42⅝	42⅝	—⅝	42
3b	Western Pacific pfd	100	69⅝	69⅝	69⅝	+⅛	69
8	Western Union Telegraph	100	162	162	162	.....	162
7	Westinghouse Air Brake	800	194	192	192	—2⅛	191
2	Westinghouse Air Brake new	7,400	48⅝	47⅝	47⅝	.....	46⅝
4	Westinghouse Electric & Manufacturing	8,700	86⅝	85½	85½	.....	85⅝
4	Westinghouse Electric & Mfg. 1st pfd	200	92⅝	92⅝	92⅝	+1⅛	92½
	Weston Electric Instrument	100	12	12	12	.....	11⅝
2	White Eagle Oil	100	23½	23½	23⅝	.....	23⅝
2	White Motor Company	1,000	40	39⅝	39⅝	—⅛	39⅝
2	White Rock Mineral Springs Ctfs.	7,000	41⅝	39⅝	40⅝	+⅝	40⅝
	White Sewing Machine	4,800	50⅝	49	49	—1	49
4	White Sewing Machine pfd	800	57⅝	56½	57⅝	+⅝	55
	Wickwire-Spencer Steel Ctfs.	100	⅝	⅝	⅝	.....	⅝
	Willys-Overland	3,800	18⅛	18⅝	18⅝	—⅛	18⅝
7	Willys-Overland pfd	100	93½	93½	93½	—⅝	93½
	Wilson & Co.	4,500	13⅝	12	13	+1	12½
	Wilson & Co. "A"	6,400	25½	23½	24⅝	+1	23⅝
	Wilson & Co. pfd	1,000	73½	72	73½	+1⅝	73½
5	Woolworth Company	6,900	188⅝	185½	187⅝	+1⅝	186⅝
	Worthington Pump & Machinery	100	34	34	34	—⅛	34
	Worthington Pump & Machinery pfd "A"	100	53	53	53	—1	53
	Worthington Pump & Machinery pfd "B"	100	42⅝	42⅝	42⅝	—⅝	42
1	Wright Aeronautical	1,400	55⅝	54⅝	54⅝	—3⅛	54
3.50b	Wrigley, Jr. (Wm.) Company	200	58⅝	58⅝	58⅝	+1	57½
3b	Yale & Towne Manufacturing	200	83	83	83	.....	81
	Yellow Truck & Coach	20,800	35⅛	34⅝	34⅝	.....	34⅝
5b	Youngstown Sheet & Tube	1,800	86⅝	85⅝	85	—⅝	85½

x—Ex-dividend. xr—Ex-rights. o.l.—Odd lot. a—Plus extras. b—Including extras. c—Payable in preferred stock. d—Partly stock. e—Plus 5 per cent in stock. f—2½ per cent quarterly, payable in common stock. g—Extra 4 per cent stock. h—Paid so far this year. k—Payable in stock. n—Payable 1-40 of a share in Class A stock quarterly.

Total sales—2,264,300 shares, against 2,381,200 previous day, 2,794,600 a week ago and 1,472,300 a year ago. From January 1 to date, 395,210,600, against 330,102,500 a year ago and 299,422,800 two years ago.

Feed barley, sacked 2.00

Local hay quotations, corrected weekly by Los Angeles Grain Exchange:

No. 1 alfalfa	19.00@20.00
No. 2 alfalfa	16.00
No. 1 oat hay	18.00@19.00
No. 1 barley	16.00

NEVADA MINES

Sales yesterday on the San Francisco Stock Exchange. Furnished by Logan & Bryan, 635 South Spring street.

	Bid.	Asked.
Tonopahs—		
Tonopah Extension	.25	...
West End	.08	.07
West End Extension	.02	...
Halifax	...	.03
Rescue	.01	.02
Jim Butler	...	.13
Divides—		
Alto	...	.02
Brougher Divide	.11	.12
Gold Zone	.02	...
Harmill	.07	.08
Hasbrouck	...	.02
Hull City	...	.02
Hercules	...	.02
Kewanas	...	.02
Lucky Boy	...	.02
Midway	...	.02
Thompson	.01	.02
Victory	.01	.02
Goldfields—	.05	...
Booth	.06	.07
Goldfield Cons.	.03	.10
Goldfield Dev.	...	.02
Goldfield Deep Mines	.08	.09
Sandstorm	...	.02
West Reorg.	...	.02
Manhattans—		
Keystone	.02	.03
Union Amal. (ex-div.)	...	.04
Whitecaps	.35	.37
Comstocks—		
Cons. Virginia	.08	.09
Gould & Curry	.06	...
Mexican	...	1.08
Ophir	.03	.06
Union	.07	.09
Californias—		
Belcher Extension	.12	.14
Central Eureka	1.31	...
Pay Divide	.02	.04
Operator	...	.02
Nevadas—		
Buckingham	.12	...
Round Mountain	.23	.25
Simon	.03	...
Veta Grande	.02	...
Arizonas—		
Aladdin	.01	.02
Belmont	1.02½	...
Dividend	.01	.07
Kingman	...	.02
Smuggler	...	.02
Divide Extension	.03	.04
Comstock Silver	.06	...
Argentum	...	.02
Great Bend	.20	.25
Sierra Nevada	.00	...
Arrowhead Divide	.05	.06
Katherine Extension	.04	.05
Argyle	.03	...
Calico	.03	.04
Liberty	.02	.04
San Rafael	.07	...
Katherine Gold	.40	...

DRIED FRUITS

NEW YORK, Sept. 21. (AP)—Dried fruits unchanged.

BANK NOTES, COINS

Current buying rates, corrected daily by the International banking department of the Bank of Italy National Trust and Savings Association. (Rates quoted per 100 units.)

Country—	Notes.	Gold.	Silver.
Australia	480.00	485.00	350.00
Belgium	13.88	18.00	7.00
Canada	99.75	98.00	53.00
Denmark	26.50	25.50	18.00
England	482.00	482.00	400.00
Holland	39.80	39.25	30.00
Germany	23.50	23.50	9.00
Greece (new)	...	18.00	7.00
France	3.82	18.00	7.00
Italy	5.30	18.00	7.00
Japan	46.45	48.50	32.00
Norway	25.00	25.50	18.00
Spain	16.70	18.00	10.00
Sweden	26.00	25.50	18.00
Switzerland	19.00	18.00	7.00

Barnsdall

WHAT is their outlook? Has production declined? Are earnings improving? Is new financing in prospect?

Barnsdall's semi-annual statement shows the effect low crude oil prices have had on earnings. What's ahead now?

Investors interested in Barnsdall should have a recent report compiled by our Investment Counsel department.

It places you under no obligation to secure complete information.

Call, phone or MAIL THIS COUPON

CITY BOND & FINANCE CO.
Gentlemen: Please send me details of your investment plan and particulars about Barnsdall Corporation.
Name__________
Address__________
City__________ T92222

City Bond & Finance Co.
1118 HELLMAN BANK BLDG.
650 SOUTH SPRING STREET
LOS ANGELES - TRinity 3801
OR
SANTA ANA, LONG BEACH, TULARE, PORTERVILLE, BAKERSFIELD, TAFT, SAN BERNARDINO, VISALIA

INVESTIGATE
DIVERSIFY
HAVE PATIENCE
Three cardinal investment principles, which, if followed, should result in splendid return on money invested.
Dunk-Harbison Co.
802 Hans Building
226 West 7th Street
MEMBERS L. A. STOCK EXCHANGE
Phone TR. 2071
Marginal Accounts Carried

E·F·HUTTON & COMPANY
Members
New York Stock Exchange
and other principal exchanges
Private Wires Coast to Coast
643 SO. SPRING STREET
Telephone TRinity 0911
545 SO. OLIVE STREET
Telephone TRinity 1401
AMBASSADOR HOTEL
Telephone Fitzroy 1151
HOLLYWOOD
6406 Hollywood Boulevard
Telephone GRanite 3151
Other Offices at
San Francisco, Oakland, Del Monte, Pasadena, San Diego, San Jose
New York Offices
61 Broadway, Plaza Hotel, Woolworth Building

Investors Trustee Shares
The Chase National Bank
of New York, Trustee
Bid $15⅛ Asked $15⅝
DE FREMERY & COMPANY
311 S. N. Van Nuys Bldg. Phone TRinity 3834

Cash Loans
We advance at moderate rates of interest up to 75% of the market value on any active security. We have thousands of satisfied loan customers. Call at our office for quick service.
No Fees. No Red Tape
J.A. MacDOUGALL & Co.
Stocks—Bonds—Loans
704 South Spring Street
Phone TRinity 2060
LOS ANGELES, CALIFORNIA

WE WILL SELL
100 Garner Oil ..... Bid
20 Hollywood Playhouse $73.00
100 Lincoln Mtge. Pfd. 8.37½
100 Lincoln Mtge. Com. ..... .45
WE WILL BUY
Mtge. Discount Gr., Rep. Life, Petitfils Con., West. Refining, Holly. Com., Stand. Mtge., Bryan Steam, Lucky Boy Mng., Twin Bell, Continental Mtg., Lincoln Mtge., Union Mtge., Daley's, Inc., Molino Incom., World Oil, Dansiger Oil, Monolith Cement, West. Auto, Foster-Kleiser, Pickwick Stages
Bids and offerings subject to withdrawal.
E. H. Newland & Co.
1111 Stock Exchange Bldg.
TRinity 6343
1897—30 Years of Service—1927

LOGAN & BRYAN
MEMBERS NEW YORK STOCK EXCHANGE
635 South Spring Street
Head Office, 42 Broadway, New York
Biltmore Hotel · Security Bldg., Hollywood
PASADENA · LONG BEACH · CORONADO · SAN DIEGO · SANTA BARBARA

7% **Southwestern Loan Association** 8%
CONSERVATIVE MORTGAGES FOR SALE. 6603 HOLLYWOOD BLVD. GR. 4310

MEXICAN "Assented Bonds"

During the past 48 hours, since the announcement of the appointment of Dwight W. Morrow, former partner of J. P. Morgan Company, as Ambassador to Mexico . . . Mexican "Assented Bonds" have shown more than

$25,000,000

INCREASED MARKET VALUE

We believe Mexican "Assented Bonds" have only started to advance. They can still be had at 20c to 30c on the Dollar, to give an income return as high as 30% . . . an almost unheard of interest return on Government obligations.

Descriptive circular, Moody's Ratings, Quotations and Recommendations as to the best Bonds to buy . . . on request.

Moffet & White, Inc.
710 Stock Exchange Bldg.
Los Angeles
TRinity 7163-7164

McCreery Finnell & Co.

Member San Francisco Stock and Bond Exchange

BROKERS

Telephone TRinity 8504
517 Hellman Bank Building
Los Angeles

Reason why (1 OF MANY)

AVAILABILITY—A correct grade for your car at Standard Oil Service Stations and 15,000 dealers.

STANDARD OIL COMPANY OF CALIFORNIA

We are in a position to furnish AUTHENTIC DATA ON ANY Listed or Unlisted SECURITY in the United States. We make no charge for this service.
J. C. Feys & Assoc., Inc.
Tel. FAber 3660, Stock Exchange Bldg.

LIVE-STOCK MARKET

[Furnished by Federal-State Live-stock Market News Service]

ESTIMATED RECEIPTS

	Cattle	Calves	Hogs	Sheep
Los Angeles	400	100	500	...
Chicago	10,000	2,500	17,000	20,000
Kansas City	9,000	1,200	7,000	7,000
Omaha	4,000	500	5,000	27,000
St. Paul	3,000	1,500	7,000	5,500
Denver	1,000	25	500	8,700
Fort Worth	4,800	2,000	1,200	1,500
Total 7 markets	32,200	7,825	38,200	69,200
Week ago	29,700	8,525	33,300	58,800
	Cattle	Calves	Hogs	Sheep
Yards	473	191	1,174	...
Direct (carlots)	12	...	8	5

LOS ANGELES MARKET

CATTLE—Broad inquiry still existed for good grade steers and she stock, especially for steers carrying plenty of weight. No weighty steers were included in yesterday's supply and the general trade quoted good steers weighing from 1100 to 1300 pounds up to 10.50, some figuring 10.75 would not be too high. The sales of all classes were generally on a steady to strong basis, with a clean-up being made of the better finished kinds. The string of thin stock cows from Arizona were still unsold, as were two loads of plain half fat steers.

A small lot of 908-pound steers cashed for 10.25, while two loads of Southern California steers averaging 1016 pounds made 9.85. Odd head of steers turned from 8.75@9.25, while a load of 917-pound Mexicans realized 8.15.

Load lots in the she stock division topped at 7.35, this price taking a car of 1009-pound cows and a car of 769-pound heifers. However, odd head of both cows and heifers sold up to 7.75. Common and medium kinds of she stock were most numerous from 6.00@7.25, with very thin cows around 5.50. Cutters moved largely from 4.00@5.00, with low cutters from 2.50@3.50. Bulls were in light supply and ruled firm, medium to good kinds selling from 5.50@6.25.

CALVES—Offerings yesterday were cleaned up readily at fully steady prices. Only one load was offered and these were rather plain 297-pound Arizona calves at 10.00 with heavies averaging 432 pounds out at 8.90. Odd lots of vealers sold around 12.00, while very thin calves sold as low as 6.00.

HOGS—The moderate supply on hand was cleaned up readily at generally steady to weak prices. Two loads of good and choice 162 to 177-pound Nebraska butchers were sold to arrive at 14.00. Other offerings consisted of three loads of mixed 154 to 184-pound Idahos from 13.00@13.25. Packing sows held steady, odd head of smooth kinds making 11.00, while the general run of packing sows sold for 9.50, this figure taking in a sizable lot of 284-pound Idahos.

SHEEP—None. Medium to choice lambs were quoted from 11.50@12.50, with cull and common kind from 9.00@11.75, according to weight and finish, while medium to choice wooled ewes were quoted from 5.50@7.00.

YESTERDAY'S QUOTATIONS

SLAUGHTER CATTLE AND CALVES—Steers, (1100 to 1300 pounds,) good, 9.50@10.50; (950 to 1100 pounds,) good, 9.40@10.00; (800 pounds up,) medium, 8.50@9.40; common, 7.00@8.50. Heifers (850 pounds down,) good 7.50@8.50; common and medium, 5.25@7.50. Cows, good, 7.25@8.00; common and medium, 5.15@7.25. Low cut and cutters, 2.50@5.15. Bulls, (yearlings excluded,) good beeks,) 5.75@6.25; cutter to medium, 4.50@5.75. Calves (500 pounds down,) medium to choice, 8.50@11.50. Culls and common, 4.50@8.50. Vealers, (milk fed,) good and choice, 10.50@12.00; medium, 9.25@10.50; culls and common, 5.50@9.25.

HOGS—Medium weight (200 to 250 pounds,) medium to choice, 12.25@13.50; light weight (160 to 200 pounds,) medium to choice, 13.00@14.00; light lights (130 to 160 pounds,) medium to choice, 12.00@14.00. Packing hogs, rough and smooth, 9.00@11.00. Slaughter pigs (90 to 130 pounds,) medium to choice, 12.25@13.50. (Soft or oily hogs and roasting pigs excluded in above quotations.)

SLAUGHTER SHEEP AND LAMBS—Lambs, (84 pounds down,) good and choice, 12.50@13.50; (92 pounds down,) medium, 11.50@12.50; (all weights,) culls and common, 9.00@11.75. Ewes, (wooled, 120 pounds down,) medium to choice, 5.50@7.00; (all weights,) culls and common, 3.00@5.50.

OUTSIDE MARKETS

SOUTH SAN FRANCISCO, Sept. 21. (AP)—Hogs, 450; 10@15 cents lower. Two loads 160-pound Nebraskas, 13.25; two cars 130 to 160-pound Californias, 13.00, with 30 cut at 12.00.

Cattle, 400; good grades absent, largely medium dehorned steers slow, weak; three cars 995-pound Californias, 9.00; two cars medium 985-pound Idahos, 8.85; load 1000 pounds, 8.65; horned Mexicans, 8.50; load 850 pounds, 8.35; good heifers absent; short car 920 pounds, 7.85; good cows absent; two loads 980 to 1020 pounds, 6.85. Bulls, none, quoted 6.00@6.25.

Calves, none; nominally steady; good quoted at 11.00@11.50; choice vealers, 12.00.

Sheep, 130; holdovers, 800; barely steady; two decks medium to good 80-pound California lambs, 12.00; two decks medium holdover 68-pound lambs, 11.65; car 66-pound feeders, 10.75; choice lights absent; good yearlings quoted at 9.50; ewes, 5.50@6.00.

CHICAGO, Sept. 21. (AP)—Hogs, 17,000; uneven; generally 15@25 cents lower than Tuesday; light lights and pigs in spots 50 cents lower; many hogs 170 pounds down, 1.00 lower than Monday's high time; top, 11.50; bulk desirable 170 to 225 pounds, 10.75@11.40; practically no sales 230 to 250-pound butchers, 260 to 300-pound averages, 10.00@11.10; big weight butchers bid under 10.25; most packings, 9.60@9.85; best light weights, 10.00 or better; most pigs, 8.00@9.00.

Cattle, 10,000; few loads of prime heavy steers strong to higher; all others slow, steady to weak; she stock, 10@15 cents higher; bulls, 15@25 cents up; vealers, killing quality considered, strong to unevenly higher; 1550-pound strictly choice Missouri steers, 16.10; two loads scaling 1175 pounds at that price; best yearlings, 15.85.

Sheep, 20,000; fat lambs active, 25 cents higher than Tuesday; asking fully 25 cents higher on rangers; bulk native lambs lightly sorted 13.50@13.75; selected natives to city butchers, 14.00; few buck lambs, 130 to 130 pounds, 14.50@12.00; culls, 10.00@10.50, mostly; refusing 14.25 for good to choice rangers; choice westerns held above 14.50; good westerns from spring carrying long feeder end down to 13.85.

DENVER, Sept. 21. (AP)—Cattle, 1000; calves, 25; generally steady; few grasser heifers, 7.50@8.50; several loads cows, 7.00@7.25; common kind down to 3.75; few medium bulls, 5.50@5.65; practical top veals, 13.00; several loads stockers and feeders, 7.50@9.00; two loads stock cows, 5.25.

Hogs, 500; three loads direct; two loads billed through; fairly active; 25@50 cents lower than early trading Tuesday or steady with closing sales Tuesday; top, 11.40 on 233 pounds; bulk 190 to 250 pounds, 10.90@11.35; few 150 to 180 pounds, 10.50@11.00; few 322 pounds, 10.75; packing sows mostly 9.50@9.85; few smooth sows, 10.00; butcher sows, 10.25; few stock pigs, 11.00.

Sheep, 8700; thirty-seven loads on sale; mostly feeder lambs; fat lambs steady; one car 80-pound Idaho lambs, 13.35; few 81-pound Idahos, 13.25; natives, 12.50; sheep and feeders steady; deck of 135-pound young breeder ewes, 10.00; few short breeder ewes, 6.00.

OMAHA, Sept. 21. (AP)—Hogs, 5000; uneven 10@25 cents lower; mostly 10@15 cents off; butchers showing the least decline 160 to 200-pound lights, 10.25@10.75; top, 10.90; bulk 200 to 270-pound butchers, 10.00@10.75; bulk 270 to 350-pound averages, 10.35@10.60; packing sows, 9.50@9.90.

Cattle, 4500; most killing classes strong to 25 cents higher; veals strong to 50 cents higher; stockers and feeders steady; fed steers and yearlings, 12.00@14.25; yearlings, 14.90@15.00; Montana grass steers, 12.50; grass heifers, 7.25@8.75; grass cows, 6.00@7.50; bulk all cutters, 4.60@5.50; medium bulls, 5.50@6.00; practical top veals, 12.00; few to independent, 13.50; stockers and feeders, 8.50@9.65.

Sheep, 27,000; lambs steady to strong; bulk and top fat range lambs, 13.85; natives, 12.75@13.00; top, 13.25; sheep and feeders steady; ewe top, 6.25; bulk range feeding lambs, 13.00@13.50; top, 13.60; ewes good for one year's service, 6.00@7.50; yearling ewes, 11.50.

SOUTH ST. PAUL, Sept. 21. (AP)—Cattle, 3000, active, strong to 25 cents higher on most killing classes; bulls up most; two loads weighty dry feds, 13.25@14.50; latter price new top for several years; several loads Montana rangers, 9.50@10.00; bulk grassers salable, 9.50 and down; she stock largely 5.75@8.50; cutters, 4.25@5.00; weighty medium grade bulls, 6.25 or better; stock steers rather quiet; calves, 1500; vealers, 50 cents or more higher; most good lights, 14.50@15.00; few choice, 15.50.

Hogs, 7000; weak to 25 cents lower; early top, 11.00 paid for closely sorted lights; packers bidding mostly 10.00@10.75 for butcher and bacon hogs; sows opening around 9.25@9.50; pigs mostly 10.00.

Sheep, 5500; lambs 25 cents higher; bulk better grades, 12.50@13.50; heavies, 11.25; culls, 9.25; sheep fully steady; fat ewes mostly 4.50@6.00; five cables, westerns feeders, 9.50.

KANSAS CITY, Sept. 21. (AP)—Hogs, 7000; slow, mostly 15@25 cents lower than Tuesday's average; stock pigs 10@15 cents lower; top, 11.30 on 210 to 225 pounds; bulk desirable 190 to 250 pounds, 11.10@11.30; 260 to 400-pound butchers, 10.15@11.00; 140 pounds to 170 pounds, 9.75@10.75; packing sows, 9.00@9.75; stock pigs, 9.75@10.75.

Cattle, 9000; calves, 1200; native fed steers and fed western grassers fairly active; strong to 25 cents higher; straight grassers averaging around 1100 pounds and above also showing strength; common to medium light weight grassers around steady; she stock and bulls scarce, steady to 15 cents higher; vealers and calves fully steady; stockers and feeders slow, unchanged; choice 913-pound yearlings, 15.25; new high level for year, other choice yearlings at 14.50@14.60; no choice matured steers offered; best Kansans, 11.00@13.25; veal top, 13.50.

Sheep, 7000; lambs, 15@25 cents higher; sheep steady, choice Utah lambs, 14.00; with nineteen loads at the price; Kansas fed lambs, 13.75; natives upward to 13.25; best ewes offered 5.75.

ST. JOSEPH (Mo.) Sept. 21. (AP)—Hogs, 4500; weight 220 pounds and up 15@25 cents lower; lighter kinds 25@50 cents lower; packing sows 25 cents lower; top, 11.50; bulk 180 to 260 pounds, 11.00@11.30; 270 to 340 pounds, 10.50@10.85; few 140 to 170 pounds, 10.00@1.75; packing sows, 9.50@9.75; smooth light sows, 10.00.

Cattle, 2500; calves, 500; fairly active; beef steers and yearlings strong to 15 cents higher; range fed mostly 13.15 down; few held 13.75; grass steers largely 9.25@10.00; few up to 10.60; she stock steady to strong; bulk cows, 6.00@7.25; all cutters, 4.50@5.50; two loads good 681-pound heifers, 12.00; bulk medium bulls, 5.50@5.75; vealers steady to 50 cents lower; top, 14.00; stockers and feeders firm; few sales, 9.90 down.

Sheep, 3000; fat lambs steady at 12.50@13.00; culls down to 8.00; clipped lambs and aged stock, 25 cents higher; 83-pound clipped westerns, 12.50; asking around 14.00 for best range lambs; top fat ewes, 6.50.

PORTLAND, Sept. 21. (AP)—Cattle steady, 75; calves, 15.

Hogs steady, 100.

Sheep, steady, 100.

WOOL MARKETS

BOSTON, Sept. 21. (AP)—Territory wools are fairly active. All grades from fine to common of braid are selling within recently quoted ranges with sales more frequent at the maximum figures. Fleece wools are pretty but prices realized indicate gradual strengthening in values, especially of medium grades. Choice lots, including Ohio half blood, ⅜ blood and ¼ blood, strictly combing are moving at 45 cents in the grease.

LONDON, Sept. 21. (AP)—Wool sales today, 11,867 bales were offered, of which about 10,000 were sold. There was a superior selection, the home trade securing the bulk of the offerings. Frank took a quantity of superior greasy merinos at full recent rates.

DAILY EASTERN CITRUS MARKETS

[By the Associated Press]

CARLOT SHIPMENTS

	Oranges	Lemons
SOUTHERN CALIFORNIA		
September 20	121	18
Season to date	41,533	12,266
Last season to date	37,150	12,269
CENTRAL CALIFORNIA		
September 20	0	•
Season to date	7,349	301
Last season to date	8,417	275
NORTHERN CALIFORNIA		
September 20	0	•
Season to date	491	143
Last season to date	350	59

California oranges and lemons generally found a strong high market in eastern fruit auctions today although in spots there were downward fluctuations. The top sale of oranges was an average of $11.50 in New York, while Pittsburgh reported the top lemon sale of $13.69.

An analysis of the day's trading by auction lot averages follows:

CALIFORNIA CITRUS AUCTION SUMMARY

Auction	Oranges: Graded above choice	Oranges: Choice	Lemons: Graded above choice	Lemons: Choice
New York	8.90@11.50	6.20@8.50	11.85	10.35
Boston	6.20@9.10	5.65@6.60	None sold	None sold
Chicago	6.45@7.95	4.70@6.90	10.25@10.60	10.00@10.05
Cleveland	7.30@7.95	5.85@7.45	8.60@9.25	6.63@8.30
Cincinnati	8.30	7.25@7.70	9.10	7.40
Philadelphia	7.70@8.55	6.00	16.10	9.50
Pittsburgh	8.68	5.60@7.00	11.70@12.60	10.95@11.05
St. Louis	8.95	4.50@6.50	7.76	6.80
Baltimore	8.90	8.20@8.25	11.85	8.85
Detroit	None sold	7.45	None sold	9.40

Sales by sizes of Sunkist oranges were reported by the California Fruit Growers' Exchange as follows:

Brand and district—	100s	126s	150s	176s	200s	216s	250s	288s	324s	360s
NEW YORK—										
Colonel, Tustin	...	8.75	9.00	9.65	9.35	9.20	9.00	8.50	6.75	...
Three Star, Whittier	...	...	...	9.35	9.50	9.35	9.10	8.65	7.05	...
Shamrock, Placentia	8.40	8.40	8.75	8.95	9.50	9.15	9.40	...	7.00	5.65
BOSTON—										
Sunnycal, Lakenspur	...	...	...	8.25	8.25	8.00	7.40	5.10	4.90	4.30
Mother Colony, Anaheim	...	8.20	7.85	8.00	8.15	8.15	7.65	6.40	4.70	...
CHICAGO—										
Rooster, Orange	...	8.00	7.75	8.05	8.25	8.25	7.40	6.65	5.70	...
Oxnard, Hueneme	...	...	8.00	8.15	8.30	8.25	7.70	7.60	5.80	...
PHILADELPHIA—										
Atlas, Olive	...	9.40	8.60	9.30	9.30	9.00	8.85	6.75	4.60	4.00
PITTSBURGH—										
Airship, Fillmore	...	8.20	8.60	9.10	9.05	9.10	8.00	7.25	...	...
CINCINNATI—										
Mother Colony, Anaheim	...	9.30	9.30	9.30	9.30	9.15	8.35	7.95	6.00	...
CLEVELAND—										
Defiance, Downey	...	8.25	8.00	8.15	8.35	8.35	8.10	7.65	5.35	...
ST. LOUIS—										
Lochinvar, E. Highlands	...	8.90	8.90	7.80	8.00	7.75	7.20	6.50	5.50	5.00

Official averages of today's sales with reports by the exchange on its own basis and other sales reported by wire to the Associated Press were as follows:

BOSTON—Nine cars Valencias sold. Market easier oranges.

VALENCIAS

Brand, grade and district—	Avg.
Sunnycal, ACG, Sunkist, Lakenspur	6.20
El Verano, ACG, Redball, Lakenspur	5.70
Tick Tock, OR, Redball, Villa Park	5.65
Anaheim Supreme, NO, Sunkist, Anaheim	9.10
Mother Colony, NO, Sunkist, Anaheim	7.85
California Belle, NO, Sunkist, Fullerton	8.60
Carmencita, NO, Sunkist, Fullerton	6.50
Veritop, WD, Sunkist, Hillgrove	7.65
Ibex, WD, Sunkist, Rivera	7.35
Ranchito, WD, Redball, Rivera	5.80
Veritop, WD, Sunkist, Hillgrove	7.75
Juicy O, WD, Redball, Hillgrove	6.60
Scepter, OR, Sunkist, Orange	8.35
Rooster OR, Sunkist, Orange	7.95
Scepter, OR, Sunkist, Orange	8.40
Rooster, OR, Sunkist, Orange	7.95

PHILADELPHIA—Five cars oranges; one car lemons sold. Market easier lower 200s larger, doing better 216 smaller fancy grades, higher on choice Valencias, strong higher lemons.

VALENCIAS

Brand, grade and district—	Avg.
Atlas, OR, Sunkist, Olive	8.55
Celeste, OR, Standard, Olive	5.55
Gold Wing, NO, Sunkist, Fullerton	7.70
Blue Wing, NO, orchard run, Fullerton	6.80
Garden Grove, OR, Sunkist, Garden Grove	8.16
Advance, OR, Sunkist, Tustin	8.45
Whittier, WD, Sunkist, Whittier	6.30
Pico, WD, Redball, Whittier	6.00
LEMONS	
Liberty, SDF, Sunkist, Escondido	10.10
Freedom, SDF, Redball, Escondido	9.30

PITTSBURGH—Two cars Valencias; one car lemons sold. Market higher oranges; strong lemons.

VALENCIAS

Brand, grade and district—	Avg.
Goldenrod, MOD, Silverseal, Redlands	5.60
Seal Rock, MOD, standard, Redlands	5.70
Airship, FC, Sunkist, Fillmore	8.65
Alamo, FC, Redball, Fillmore	7.00
LEMONS	
Blue Stripe, VCE, Redball, Keith	10.95
Gold Stripe, VCE, Sunkist, Keith	13.60
Red Stripe, VCE, Redball, Keith	11.05
Green Stripe, VCE, Sunkist, Keith	11.70

NEW YORK—Twenty-one cars oranges, one car lemons sold. Market strong, higher especially 200s to 300s Valencias. Slightly higher lemons.

VALENCIAS

Brand, grade and district—	Avg.
William Tell, OR, Sunkist, McPherson	10.60
Bowman, OR, Sunkist, McPherson	8.95
Colonel, OR, Sunkist, Tustin	9.65
Captain, OR, Redball, Tustin	8.20
Three Star, WD, Sunkist, Whittier	8.75
Two Crown, WD, Redball, Whittier	7.20
Airship, FC, Sunkist, Fillmore	8.55
California Belle, NO, Sunkist, Placentia	10.00
Bonded, NO, Sunkist, Placentia	8.85
Senator, OR, Sunkist, Frances	9.15
Mark Twain, OR, Redball, Frances	8.50
Bird Rocks, OR, Sunkist, Villa Park	9.10
Montezuma, WD, Sunkist, Rivera	8.75
Toltec, WD, Redball, Rivera	7.45
Scepter, OR, Sunkist, Orange	9.45
Rooster, OR, Sunkist, Orange	8.85
Windemere, ST, Sunkist, La Mirada	8.60
Economy, ST, Redball, La Mirada	8.05
Altissimo, NC, Sunkist, Placentia	11.40
Shamrock, NO, Sunkist, Placentia	8.45
Highway, SA, Sunkist, Narod	7.60
Stork, SA, Redball, Narod	7.45
Colonel, OR, Sunkist, Tustin	9.05
Captain, OR, Redball, Tustin	7.55
Golden W, WD, Sunkist, Whittier	8.60
Carmencita, NO, Sunkist, Placentia	8.40
Mark Twain, OR, Redball, Frances	8.40
Huck Finn, OR, standard, Frances	7.50
William Tell, OR, Sunkist, McPherson	10.95
Bowman, OR, Sunkist, McPherson	9.16
Glendora Home, GF, Sunkist, La Verne	6.90
Monopole, GF, Redball, La Verne	6.30
Belle of Piru, ST, Sunkist, Piru	10.00
Weaver, ST, orchard run, Piru	7.45
Basque, AFG, fancy, Bastanchury	11.50
Blue Goose, AFG, extra choice, Bastanchury	9.05
Golden Eagle, CCC, choice, Fullerton	8.60
Lady Bowers, CCC, standard, Fullerton	7.70
LEMONS	
Trail, DM, Sunkist, Lamanda Park	11.85
Canyon, DM, Redball, Lamanda Park	10.35
Refreshing, DM, standard, Lamanda Park	7.50

BALTIMORE—Two cars oranges, one car lemons sold. Market lower 216s larger, higher; no demand small sizes; lemons active.

VALENCIAS

Brand, grade and district—	Avg.
Tesoro Blue, ASB, fancy, Placentia	8.90
Tesoro Red, ASB, choice, Placentia	8.25
Caledonia, NO, Redball, Placentia	8.20
LEMONS	
Sails, ST, Sunkist, Carpinteria	11.95
Champ, ST, Redball, Carpinteria	8.85

CLEVELAND—Four cars oranges; two cars lemons sold. Market opened easier, lower closed higher 250s smaller, best grades, balance market lower Valencias; lower lemons.

VALENCIAS

Brand, grade and district—	Avg.
Defiance, ST, Sunkist, Downey	7.95
Blue, W, WD, Redball, Whittier	5.85
Defiance, ST, Sunkist, Downey	7.70
Condor, ST, Redball, Downey	7.43
Pride of La Verne MOD, Pure Gold, La Verne	7.30
Mountain View, MOD, standard, La Verne	4.85
LEMONS	
Golden Bowl, VC, Sunkist, Kevet	8.85
Silver Cord, VC, Redball, Kevet	7.85
Selected, VC, Sunkist, Santa Paula	9.25
Loma, VC, Redball, Santa Paula	8.30
Centauria, VC, Sunkist, Santa Paula	8.00
Lemon Spray, VC, Redball, Santa Paula	6.65

CINCINNATI—Two cars oranges, one car lemons sold. Market higher oranges; easier lower lemons.

VALENCIAS

Brand, grade and district—	Avg.
Mother Colony, NO, Sunkist, Anaheim	8.30
Carnival, NO, Redball, Anaheim	7.70
Cougar, COV, Redball, Covina	7.25
Bowl, COV, Redball, Covina	7.25
LEMONS	
Athlete, SA, Sunkist, Claremont	9.10
Basketball, SA, Redball, Claremont	7.40

CHICAGO—Nine cars oranges, two cars lemons sold. Market easier lower oranges and lemons.

VALENCIAS

Brand, grade and district—	Avg.
Rooster, OR, Sunkist, Orange	7.60
Oxnard, VCE, Sunkist, Hueneme	7.40
Seaside, VCE, Redball, Hueneme	6.50
Quail, OK, Sunkist, Cucamonga	6.80
Flyer, OK, Redball, Cucamonga	5.40
Upland King, OK, Sunkist, Upland	6.45
Upland Queen, OK, Redball, Upland	4.70
Lipton, OK, standard, Upland	4.10
Old Baldy, OK, Sunkist, Upland	7.35
Excel, OK, Redball, Upland	5.05
Adulration, OK, Standard Upland	4.15
Golden Cross, OK, Sunkist, Upland	6.80
Captain, OR, Redball, Tustin	6.00
Mupu, VCE, Sunkist, Santa Paula	7.95
South Mountain, VCE, Redball, Santa Paula	6.70
Bargain, VCE, standard, Santa Paula	4.70
Airship, FC, Sunkist, Fillmore	7.70
Echo, ST, Sunkist, Pasadena	7.00
Arroyo, ST, Redball, Pasadena	5.80
Alta, ST, extra choice, Pasadena	5.35
Alhambra, ST, Sunkist, Pasadena	7.35
Whittier, WD, Sunkist, Whittier	7.45
Pico, WD, Redball, Whittier	5.70
LEMONS	
Mission, JF, Sunkist, Santa Barbara	10.45
Panama, JF, Redball, Santa Barbara	10.60
La Habra, NO, Sunkist, La Habra	10.60
Reliable, NO, Sunkist, La Habra	10.33
Bengal, NO, Redball, La Habra	10.05

DETROIT—Two cars oranges, one car lemons sold. Market higher Valencias 250s larger, unchanged balance; lower lemons.

VALENCIAS

Brand, grade and district—	Avg.
Mark Twain, OR, Redball, Frances	7.45
Huck Finn, OR, standard, Frances	7.05
Searchlight, OR, standard, Frances	7.05
LEMONS	
Ventura, VCE, Redball, Lemon station	9.40
Seacoast, VCE, standard, Lemon station	8.50

ST. LOUIS—Five cars oranges, one car lemons sold. Market lower oranges and lemons.

VALENCIAS

Brand, grade and district—	Avg.
Lochinvar, RH, Sunkist, E. Highlands	6.95
Belt, RH, Redball, E. Highlands	6.50
Golden W, WD, Sunkist, Whittier	6.95
Blue W, WD, Redball, Whittier	5.60
Alamo, FC, Redball, Fillmore	4.50
Cougar, COV, Redball, Covina	4.60
Daily, AFG, choice, Fullerton	6.15
Golden Ram, AFG, standard, Fullerton	5.10
LEMONS	
Transcontinental, OR, Sunkist, El Modena	7.70
Goldfinch, OR, Redball, El Modena	6.80
Copadecora, OR, standard, El Modena	[illegible]

PRODUCE MARKET

(By U. S. Bureau of Markets)

Trading yesterday was moderate with liberal supplies and prices generally steady. Apples show little change although Idaho Jonathans showing high color are arriving. Figs are about steady with a slight settling in prices. Lettuce shows no change in price but a very strong feeling on account of higher prices at shipping point and light receipts. Pears are firm on fancy stock but No. 2 pears are draggy.

APPLES—Northern, unclassified, Bellflowers, mostly 2.75@3.00 cwt.; small size, 2.00@2.50 per cwt. Yucaipa, King David, 3½@3¾; few well-colored, large, 4@4½ per pound.

BANANAS—Mostly 5@5½ per pound.

BEANS—Local, Kentucky Wonders, few best, 6@7; ordinary, 5 per pound; limas, 4@5 per pound.

CABBAGE—Local, 1.25 per cwt.

CELERY—Local, 3.75@4.00; few, 4.25; poorer, 3.00@3.25 per crate.

CUCUMBERS—Local, mostly 35 per lug.

FIGS—Central California, Calimyrnas, 60@75 flat. Local, Brunswick, 6@8; whites, 5@7 per pound.

GRAPEFRUIT—California, best brands, 64s, 6.50@7.00; 80s, 5.75@6.25; 100s, 3.75@4.00 box.

GRAPES—Bakersfield, Thompson Seedless, best, 1½@1¾; poorer, 1 per pound. Muscats, 2@2½ pound; Tokays, 1½@2 pound. Escondido, Ontario, Muscats, 2@2½; few, 3 pound. Local, Tokays, 2@2½ pound; Concords, 4@6; table blacks, 2½@3 per pound.

LEMONS—Local, special brands 300s, 10.50@11.00 per box; market pack, 5.00@6.00 per box.

LETTUCE—Northern, mostly ordinary, 1.60@1.25; few, 1.50@1.75; poorer, 50@75 per crate. Dry pack best mostly, 1.00@1.25; few, 1.50; poorer, 50@75 per crate.

ONIONS—Local Spanish, 1.35@1.40 per cwt. Sales Tuesday: Stockton, sacked per cwt. Yellow varieties, 1.35@1.40; ordinary, 1.25 sack; white varieties, best, 1.65.

ORANGES—Southern, Valencias, 150s to 200s, 8.00@8.25; 216s, 7.50@8.00; 252s, 5.00@5.75 per box.

PEACHES—All districts, Elbertas, 1½@2; poorer, 15@25 per lug. Yucaipa, Lovells, 2½@3; few, 4 pound. Utah, Elbertas, medium size, baskets, 1.65@1.75; lugs, 8½ pound.

PEARS—California, Bartletts, Lake county, mostly 5½@6; other districts, 4@4½; No. 2, 2@2½ per pound.

PEAS—Central California, mostly 6@8; few 9; poorer, 4@5 per pound.

POTATOES—Carlot sales Tuesday: Stockton, sacked Long Whites mostly 1.15@1.90; special brands mostly 2.00; poorer, 1.50@1.60. Idaho, sacked Russets, U. S. No. 1, 2.10@2.25; mostly, 2.25.

SWEET POTATOES—All districts, Jerseys, 2.75@3.00 per cwt. Nancy Halls 73@79 per lug.

TOMATOES—Local, best mostly 40@50; poorer, 25@35 per lug.

POULTRY PRICES

(Quotations corrected daily by Los Angeles Produce Exchange.)

No. 1—Hens, White Leghorns, under 3½ lbs.	.14
No. 2—Hens, Leghorns, 3½ to 4 lbs.	.19
No. 3—Hens, Leghorns, 4 lbs. and up	.19
No. 4—Hens, colored, 4 lbs. and up	.28
No. 5—Broilers, 1 to 1½ lbs.	.30
No. 6—Broilers, 1 to 1½ lbs.	.30
No. 7—Fryers, colored, 2¼ to 3 lbs.	.25
No. 8—Fryers, colored, 2¼ to 3 lbs.	.27
No. 9—Roasters, soft bones, 3 lbs. and up	.27
No. 10—Stags	.18
No. 11—Old roosters	.14
No. 12—Ducklings, Pekin, 3½ lbs. and up	.18
No. 13—Ducklings, 3½ lbs. and up, other than Pekin	.18
No. 14—Old ducks, 3½ lbs. and up	.18
No. 15—Geese	.25
No. 16—Young Tom turkeys, 13 lbs. and up	.40
No. 17—Young Tom turkeys, dressed, 12 lbs. and up	.45
No. 18—Hen turkeys, 8 lbs. and up	.45
No. 19—Hen turkeys, dressed, 7 lbs. and up	.45
No. 20—Old Tom turkeys	.34
No. 21—Old Tom turkeys, dressed	.40
No. 22—Small hen turkeys, under 8 lbs.	.15
No. 23—Small Tom turkeys, under 13 lbs.	.15
No. 24—Squabs, light and heavy	.40
No. 25—Old pigeons, per dozen	
No. 26—Capons, less than 8 lbs.	.30
No. 27—Capons, 8 lbs. and up	.35
No. 28—Rabbits, domestic, 2½ to 4 lbs.	.15
No. 29—Rabbits, domestic, 4½ to 5 lbs.	.10
No. 30—Rabbits, domestic, over 5 lbs.	.08

If Cities Service Operated in One Community Instead of 3000

Such a city would have millions of people in it and hundreds of millions of dollars in plants and equipment.

Within the city great plants would generate 1,300,000,000 kilowatt hours of electricity, every year, and 73,000,000,000 cubic feet of natural and manufactured gas would be produced annually.

In the outskirts of the city would be 4000 oil wells producing more than 12,000,000 barrels of crude oil yearly. There would be 1000 miles of oil pipe-lines and 7 refineries with a capacity of 12,000,000 barrels annually. In the railroad yards would be 3000 tank cars, and in the harbor a fleet of tank ships. Beyond the city would be 1700 natural gas wells, supplying gas to 1,600,000 people via 7700 miles of pipe-lines.

These figures spotlight but a few of the remarkable points that describe the diversified Cities Service activities, all of which are under unified management.

Back of Cities Service products stands a $650,000,000 organization which includes more than 100 public utility and petroleum subsidiaries, operating in 33 states and many foreign countries. More than 300,000 people have shown their faith in the Cities Service organization and participated in its success, by investing their money in its securities.

An important division of the Cities Service organization is its Oil Marketing Division. Its service stations can be identified by the Cities Service emblem and the black and white pumps.

Send for a copy of "Serving a Nation," an illustrated booklet telling about the Cities Service organization and its fiscal agents, Henry L. Doherty & Company. It will be sent free upon request addressed to Cities Service Company, 60 Wall Street, New York City.

Concerts by the Cities Service Concert Orchestra are broadcast Fridays at 7 p.m. Eastern Standard Time (8 p.m. Eastern Daylight Saving Time) and 6 p.m. Central Standard Time (7 p.m. Central Daylight Saving Time) through the following stations: WEAF, WLIT, WEEI, WGR, WGY, WRC, WCAE, WTAM, WWJ, WSAI, WLIB, WOC, WCCO, WDAF, KVOO, WFAA, KSD, WHAS.

CITIES SERVICE COMPANY

Diversified Interests *Unified Control*

Subscriptions having been received in excess of the entire issue, this advertisement appears as a matter of record only.

NEW ISSUE

$2,250,000
Southern Gas Utilities, Inc.
First Mortgage 6½% Sinking Fund Gold Bonds, Series A

Dated September 1, 1927 Due September 1, 1939

Interest payable March 1st and September 1st at The First National Bank of Kansas City, Guaranty Trust Company of New York, and at Continental and Commercial National Bank, Chicago. Coupon Bonds in denominations of $1,000 and $500, registerable as to principal. Redeemable on any interest date at 105 and accrued interest to August 31, 1929; thereafter ½% less each year to maturity. Interest payable without deduction for any normal Federal Income Tax not exceeding 2% per annum. Reimbursement of certain state taxes to holders upon proper and timely application, as provided in the mortgage.

SINKING FUND ESTIMATED TO BE SUFFICIENT TO RETIRE THIS ENTIRE ISSUE BY MATURITY.

These Bonds will be guaranteed as to principal and interest by Southern Gas Company, such guaranty being subject only to the outstanding first mortgage and debenture bonds of said company.

THE FIRST NATIONAL BANK OF KANSAS CITY, TRUSTEE

Mr. L. J. Snyder, President of the Company, summarizes his letter to us as follows:

BUSINESS: Southern Gas Utilities, Inc., organized under the laws of Delaware, will own upon completion of this financing, the present gas production and future gas rights on approximately 55,000 acres of gas lands in Webb, Duval, Zapata, Jim Hogg, Bexar and Medina counties, Texas, together with approximately 80 miles of main trunk lines, field gathering lines and appurtenances thereto, forming a complete and unified system for the production and transmission of natural gas. The Company will own and operate the gas distribution systems in New Braunfels, Seguin, Hondo and D'Hanis and the transmission lines supplying these towns.

The gas production which the Company is acquiring, now serves Southern Gas Company and constitutes the principal source of supply for San Antonio and for Rio Grande Valley Gas Company which will furnish gas to thirteen cities and towns, and large industrial consumers in the lower Rio Grande Valley. The total present population to be served by the Company, directly or indirectly, is estimated in excess of 350,000.

CAPITALIZATION
(Upon completion of this financing)

	Authorized	Outstanding
First Mortgage 6½% Sinking Fund Gold Bonds, Series A (this issue)	*	$2,250,000
Purchase Money Notes (subject to this issue of Bonds)	$305,000	305,000
$7 Cumulative Preferred Stock (without par value)	15,000 shs.	5,750 shs.
Common Stock (without par value)	100,000 shs.	†88,750 shs.

*Additional bonds limited by conservative restrictions of the Trust Indenture.
†Not including 11,250 shares held in the treasury of the Company.

Stock Purchase Warrants: A detachable warrant with each $1,000 Bond (other denominations in proportion) will entitle the holder thereof to purchase five shares of the Company's Common Stock, without par value, up to and including September 1, 1930, at $12.50 per share; thereafter to and including September 1, 1933, at $17.50 per share; and thereafter to and including September 1, 1937, at $25.00 per share, irrespective of previous redemption of the Bonds.

GAS SUPPLY: In the opinion of independent geologists the Company will own or control producing gas wells or gas rights in such wells having an aggregate open flow capacity in excess of two billion cubic feet daily, the reserves constituting an adequate supply at the expected rate of withdrawals, well beyond the life of these Bonds.

EARNINGS: The following estimate of earnings has been made by independent engineers after a detailed survey of domestic and industrial demand available in the communities to be served:

	1928	1930	1932
Gross Earnings	$939,800	$1,171,100	$1,310,700
Operating Expenses, including Royalties	399,580	499,000	507,950
Net Earnings Available for Interest	$540,220	$672,100	$802,750
Maximum Annual Interest Requirements on this issue of $2,250,000 Bonds	$146,250		

Net earnings as shown above for the years 1928, 1930 and 1932 are equivalent to over 3.6, 4.5 and 5.4 times, respectively, maximum annual interest requirements on this issue of Bonds.

SECURITY: These Bonds will be secured, in the opinion of counsel, by a first mortgage on all of the physical property of the Company, including about 80 miles of main trunk lines, wells, distribution systems, gathering lines, etc., and by the pledge or mortgage of gas production and sales contracts, leases and agreements representing an actual cost substantially in excess of this Bond Issue. These Bonds will be followed by $305,000 Purchase Money Notes, 5,750 shares of $7 Preferred Stock without par value and 88,750 shares of Common Stock without par value.

PURPOSE OF ISSUE: The proceeds from these bonds are to be used in part for the acquisition of properties, extension of pipe lines, for working capital and for other corporate purposes.

These Bonds are offered, when, as and if issued and received by us, subject to approval of Counsel. All legal proceedings in connection with this issue will be passed upon for the Bankers by Messrs. Chapman & Cutler, Chicago, and for the Company by Messrs. Kennon and Kennon, San Antonio, Texas. Engineering and geological reports by Mr. James O. Lewis, Tulsa, Okla.

It is expected that temporary bonds of the Company will be ready for delivery on or about October 1, 1927.

Price 99 and Accrued Interest, to Yield over 6.60%

R. E. Wilsey & Company Incorporated CHICAGO

G. E. Barrett & Co. Incorporated NEW YORK

A. E. Fitkin & Co. NEW YORK LOS ANGELES

The information contained in this circular has been taken from sources believed to be reliable and, while not guaranteed, has been accepted by us in the purchase of these securities for our own account.

Wanted Outside Executive

An established Los Angeles manufacturing concern has opening for man to handle its outside business. Requires man with good personality and general business experience. Will pay from $5000 to $10,000 per year. Requires investment of $15,000 which is amply secured. Company now earning 25% on its capital and this will be considerably increased. Capital required to purchase raw material for orders now on hand. Full investigation requested.

Address W, Box 382, Times Branch.

Cash for Your Property

If your property is priced right and well-located, we can dispose of it —FOR CASH—in from ten to thirty days. Our new and proven plan is positive. See Mr. Foreman, suite 456 Roosevelt Bldg., or phone TRinity 4564.

WILLIAM R. STAATS COMPANY
ESTABLISHED 1887
GOVERNMENT, MUNICIPAL AND CORPORATION
BONDS
640 SOUTH SPRING STREET, LOS ANGELES
SAN FRANCISCO SAN DIEGO PASADENA

Bonds **E. D. LEAVITT & CO.** Stocks
TRinity 6678 603-604 HELLMAN BANK BUILDING 630 SOUTH SPRING ST., LOS ANGELES, CALIF. TRinity 6679

LOANS ON STOCKS
and other securities
6% Ask Mr. Jarvis Phone TRinity 6028 1000 Financial Center Bldg., 704 S. Spring 6%

J. J. DORAN CO.
D. G. GRANT
INVESTMENT SECURITIES Members Los Angeles Stock Exchange
305-6 CITIZENS NATIONAL BANK BLDG. Tel. MUtual 5168

Phone TRinity 5276 **Miles S. Gregory & Co.** Member Los Angeles Stock Exchange
1006 L. A. STOCK EXCHANGE BLDG.
639 SOUTH SPRING STREET

Merrill, Lynch & Company
MEMBERS NEW YORK, CHICAGO, DETROIT, CLEVELAND STOCK EXCHANGES
411-414 I. N. VAN NUYS BLDG. PHONE TRinity 6511.

BY HOWARD C. KEGLEY

...concerning the discovery ...of 100 feet of oil sand in ...American Petroleum Com... Hobson-State No. 1 on the ...at bracliff west of Ventura, ...partially confirmed yesterday. ...representatives admitted ...stringers of tar sand had ...found at depths around 2600 ...field scouts in Ventura as... ...considerable oil formation ...found downward from 2618 feet. ...of the hole yesterday was said ...approximately 2850 feet.

...Hobson-State No. 1 is being ...within a stone's throw of the ...and on the west side of the ...highway skirting the ocean, ...six miles west of Ventura. The ...is State land, the permit for ...was taken over some weeks ago, ...American, from the Chanslor-...Midway Oil Company, which ...the two Hobson wildcat ...situated some little distance ...from the ocean.

...into consideration the fact ...Pan-American's field department ..."go-getter," and that the com... ...anxious to find out what is ...there, so it can decide whether ...be worth while to drill out ...water, it is the impression of ...operators that Pan-American ...complete the first producer at ...because Chanslor-Canfield is ...little trouble with the Hob... ...and appears to be in no ...about bringing in a discovery

...Invests

...sale of eleven acres of ranch ...situated southeast of Yorba ...by James C. Nugent, local oil ...to Mrs. Blanche Barnes of Holly... ...has just been announced. Mrs. ...is the wife of T. Roy Barnes, ...known motion-picture actor. ...property lies just south of ...Linda Boulevard, and was pur... ...by Mr. Nugent a year ago. ...Mrs. Mary J. Sweltser. Mrs. ...already owned twelve acres ...section, which she recently ...purchased from George W. Jones.

...Stops Work

...Berry Oil Company of Bakers... ...quit work on a well it has ...drilling in Glenn Anne Canyon, ...the Goleta oil field. The hole ...drilled to a depth of 2500 feet ...encouraging showing. The ...Company plans to continue ...its Pomatto test well, and ...being drilled on the Cava...

...tives Move

...local offices of the Asso... ...Oil Company Tuesday the ...staged a farewell recep... ...honor of Joseph Jensen, head ...geologist, and L. J. King, direc... ...field operations, on the eve ...departure for San Francis... ...their headquarters will ...be located.

...from San Francisco are to ...that both men will di... ...time between San Fran... ...Los Angeles, coming down ...a day or two a week, at ...look things over.

...transfer to the Bay Dis... ...a result of a new policy ...by the company, which ...conferences of department ...in the San Francisco office ...unless it is necessary for ...members of the group to be ...in which case those who ...the office will meet anyhow.

...Producing

...Continental Oil Company of ...has recompleted its Pyne No. ...in the Atwood area of the ...district, getting what ap... ...to be about 1000 barrels a day, ...gravity test being 24 deg. This is ...one well, which was finished ...months ago, but was left ...cemented for a long time, ...other wells in that vicinity were ...

...same general area the Gen... ...Petroleum Corporation recently ...its Wallop No. 1, which is re... ...to have yielded 110 barrels of ...about the same amount of ...a day until the organization ...for the purpose of under... ...to get a perfect water shut-...

...Crude Output

...to figures collected by ...American Petroleum Institute, the ...production of crude oil in Cali... ...during August amounted to ...barrels, an average of 621,-... ...barrels per day. This is a de... ...of 1267 barrels per day under ...production.

...stocks of crude and all prod... ...in Pacific coast territory de... ...during the month 2,908,267 ...The total stocks at the end ...month were 141,851,238 bar... ...The total stock decrease for ...up to August 31, was 3,780,938 ...

...five wells were completed ...the month with an initial ...production of 42,286 barrels, ...with seventy wells com... ...during July with an initial ...of 31,480 barrels.

BUTTON-HUNTS BY X-RAYS

...uses are always being found ...X-rays. One of the latest is that ...searching for buttons and other ...materials in piles of rags that ...be used for paper-making. Seri... ...damage to the pulping machine ...if buttons, hooks, eyes and ...are not removed from the ...To prevent this, endless bands ...the rags over an X-ray tube, ...the solid materials are readily ...by fluorescent screens in the ...outfit.—[London Tit-Bits.

ATTENTION FOR SALE

...Complete Metal Smelting ...Plant, new and modern, con... ...sisting of: Three Schwartz ...Furnaces, Reverberatory Fur... ...nace, White Metal Pots, etc., ...suitable for Brass and Alu... ...minum Foundry, Smelting ...and Refining, scrap metal ...handling, etc., desirable lo... ...cation, spur track, favorable ...lease. Open for inspection ...daily.

...Amalgamated Metals Corporation
...East 62nd Street
AXridge 9131

OIL NEWS

...Operated in
...stead of 3000

...able points that describe the diversified Cities ... activities, all of which are under unified ... ment.

...f Cities Service products stands a $650,000,000 ... ization which includes more than 100 public ... and petroleum subsidiaries, operating in ... and many foreign countries. More than ... 0 people have shown their faith in the Cities Service organization and participated in its success, by investing their money in its securities.

Send for a copy of "Serving a Nation," an illustrated booklet telling about the Cities Service organization and its fiscal agents, Henry L. Doherty & Company. It will be sent free upon request addressed to Cities Service Company, 60 Wall Street, New York City.

...p.m. Eastern Standard Time (8 p.m. Eastern Daylight Saving Time) through the following stations: WEAF, ... WOC, WCCO, WDAF, KVOO, WFAA, KSD, WTIC...

COMPANY
Unified Control

...as a matter of record only.

...nc.
...s, Series A

Due September 1, 1939

...will own upon completion of ...tely 55,000 acres of gas lands ...gether with approximately 80 ...orming a complete and unified ...will own and operate the gas ...transmission lines supplying

...ern Gas Company and consti... Gas Company which will fur... ver Rio Grande Valley. The ...estimated in excess of 350,000.

Authorized	Outstanding
*	$2,250,000
305,000	305,000
15,000 shs.	5,750 shs.
100,000 shs.	†88,750 shs.

...n proportion) will entitle the ...ock, without par value, up to ...d including September 1, 1933, ...937, at $25.00 per share, irre...

...n or control producing gas ... excess of two billion cubic ... of withdrawals, well beyond

...nt engineers after a detailed ... served:

1930	1932
$1,171,100	$1,310,700
499,000	507,950
$ 672,100	$ 802,750

...valent to over 3.6, 4.5 and 5.4 ...onds.

...ortgage on all of the physical ...s, distribution systems, gath... ...tracts, leases and agreements ... Bonds will be followed by ...ar value and 88,750 shares of

... for the acquisition of prop... ...purposes.

... All legal proceedings in connection ... Company by Messrs. Kenson and ...

...out October 1, 1927.

...er 6.60%

...E. Barrett & Co.
Incorporated
NEW YORK

...e not guaranteed, has been accepted

...C. KEGLEY

...the discovery ... feet of oil sand in ... Petroleum Com... No. 1 on the ... west of Ventura, ... confirmed yesterday. ... admitted ... of tar sand had ... depths around 2600 ... in Ventura as... oil formation ... from 2618 feet. ... yesterday was said ... 2650 feet.

... No. 1 is being ... stone's throw of the ... the west side of the ... skirting the ocean, ... west of Ventura. The ... land, the permit for ... over some weeks ago, ... from the Chanslor-... Oil Company, which ... the two Hobson wildcat ... some little distance ... the ocean.

... consideration the fact ... field department ... and that the com... to find out what is ... can decide whether ... worth while to drill out ... is the impression of ... that Pan-American ... first producer at ... Chanslor-Canfield is ... trouble with the Hob... appears to be in no ... bringing in a discovery.

... of eleven acres of ranch ... southeast of Yorba ... C. Nugent, local oil ... Rancho Barnes of Holly... been announced. Mrs. ... wife of T. Roy Barnes, ... motion-picture actor, ... lies just south of ... Boulevard, and was pur... Nugent a year ago, ... J. Sweitzer. Mrs. ... owned twelve acres ... which the recently ... from George W. Jones.

... Oil Company of Bakers... work on a well it has ... in Glenn Anne Canyon, ... oil field. The hole ... a depth of 2500 feet ... showing. The ... plans to continue ... test well, and ... drilled on the Cava...

... local offices of the Asso... Company Tuesday the ... a farewell recep... of Joseph Jensen, head ... and L. J. King, direc... operations, on the eve ... departure for San Francis... their headquarters will ... located.

... from San Francisco are to ... that both men will di... time between San Fran... Los Angeles, coming down ... day or two a week, at ... things over.

... to the Bay Dis... result of a new policy ... the company, which ... conferences of department ... the San Francisco office ... now it is necessary for ... of the group to be ... which case those who ... will meet anyhow.

... Oil Company of ... completed its Pyne No. ... the Atwood area of the ... getting what ap... about 1000 barrels a day, ... being 24 deg. This is ... well, which was finished ... ago, but was left ... for a long time, ... wells in that vicinity were ...

... general area the Gen... Corporation recently ... No. 1, which is re... yielded 110 barrels of ... the same amount of ... until the organization ... the purpose of under... a perfect water shut-...

... Output

... figures collected by ... Petroleum Institute, the ... of crude oil in Cali... August amounted to ... an average of 621,-... per day. This is a de... barrels per day under ...

... of crude and all prod... coast territory de... the month 2,908,267 ... total stocks at the end ... were 141,857,298 bar... total stock decrease for ... August 31, was 3,780,938 ...

... wells were completed ... with an initial ... of 43,286 barrels, ... seventy wells com... July with an initial ... of 21,600 barrels.

... FOUND BY X-RAYS

... are always being found ... One of the latest is that ... for buttons and other ... in piles of rags that ... for paper-making. Seri... to the pulping machine ... buttons, hooks, eyes and ... not removed from the ... prevent this, endless bands ... over an X-ray tube, ... materials are readily ... fluorescent screens in the ...—[London Tit-Bits.

ATTENTION
FOR SALE

... Metal Smelting ... and modern, con... Three Schwartz ... Reverberatory Fur... Pots, etc., ... for Brass and Alu... Foundry, Smelting ... scrap metal ... desirable lo... track, favorable ... Open for inspection

...mated Metals
Corporation
... Street

NEW YORK CURB STOCKS

NEW YORK, Sept. 21. (AP)—Current new developments in the oil industry, with prospects of improved conditions in Mexico and another decline in domestic crude-oil production last week, gave fresh impetus to dealings in oil securities on the curb market today.

Petroleum issues that have been dormant recently came to life and moderate advances were registered by several issues. Vacuum moved up 2 points net, Humble 1 7-8 and Indiana Pipe Line closed 3 points higher. Activity marked trading also in Imperial Oil of Canada, Gulf, International and the Standard Oils of Kansas and Kentucky, all of which showed fractional gains of the day.

Many of the specialties that have been recent leaders fought against selling pressure, several closing under the previous day's quotations. Bancitaly Corporation was an exception, which, on a turnover of about 14,000 shares, closed for a net gain of 2½ points. Celanese common lost 3 points on the day, Celotex 1, Johns-Manville 1 3-8 and Gillette Safety Razor 1.

Another feature of the day's trading was a jump of more than 5 points in shares of Pittsburgh and Lake Erie, which closed at 174 1-4.

Public utilities generally displayed a firm tone in fairly active trading, but several yielded fractionally in late dealings. Associated Gas and Electric and Lehigh Power securities and Electric Investors were strong spots, but American Gas and Electric yielded fractionally and Midwest Utilities lost 1½.

Among industrials New Jersey Zinc closed 2 points lower and United Shoe and Machinery, which recently declared a stock dividend, showed a softening tendency.

Warner Brothers "B" was fairly strong, scoring a net gain of 1 3-4 points.

The closing price is omitted when same as the low, and both low and close when same as the high.

Stocks—	Sales (in Hundreds)	High	Low	Close
Alabam. Gt. So. Ry.	2	145¾	145½	145¾
Ala. Gt. So. Ry. pfd. AS	120	146	145½	146
Aluminum Co. Am.	3	102	100	
Alum. Co. Am. pfd.	1	103		
Am. Arch.	13	64¾	64	
Am. Cigar AS	73	119½		
Amer. Cent. Oilfields	312	1 3-16	1	1⅛
Am. Cyan. pfd. AS	220	93	91½	92
Amer. Explor.	14	1¾	1⅝	1¾
Am. Gas & El.	34	116⅝	115½	
Am. Gas & El. pfd.	1	104		
Am. Haw. S. S.	1	14¾		
Am. Light & Trac. AS	75	182		
Am. Maracaibo	5	3⅝		
Am. Meter AS	30	107		
Am. Pow. & L. pfd. AS	20	105		
Am. Rayon	4	14	13½	14
Am. Rolling Mills	2	67⅞	67½	
Amer. Solvent	1	4½		
Am. Solv. & Ch. pts. pfd.	3	16½	15	16½
Am. Superpower A	12	39¾	39	39½
Am. Superpower B	27	40½	39¾	40¼
Am. Superpower pf. pfd.	2	25½		
Am. Superpow. 1st pfd.	6	99	98	98¼
Anglo-Am. Oil	8	18¾		
Anglo Am. Oil new vot.	1	18		
Anglo Chil. Con. Nitrs.	12	21½	20¾	
Arkansas Nat. Gas	1	8		
Arnold Print Wor.	1	7½		
Assoc. Dry Goods	30	44		
Asso. Gas & El.	13	42¾	42	42¾
Atl. Fruit & Sug.	1	7⅛		
Atlantic Lobos pfd.	1	6		
Atlas Port. Cem. new	1	40½		
Bancitaly	178	118⅞	117¼	118
Barnsdall deb. rts.	12	3½	3⅜	3⅜
Belding Hall El.	1	61		
Blackstone Val. G. & E. AS	2	143½	142¾	
Blumenthal Sidney	4	29	28	29
Bohn Alum. & Brass	36	25¾	25½	25¾
Brill A	3	39⅞	37½	
Brillo Mfg.	1	13		12½
Brit.-Amer. Oil coup.	14	27½	26½	27½
Buckeye Pipe Line	1	57½		
Bucyrus Co. new	1	67¼		
Bucyrus Co. C.O.D.	1	47½		
Bucyrus & Erie	1	22⅝		
Buff. Niag. & East Pow.	3	39⅝	38	
Bunk. Hill & Sullivan	8	111	109	111
Case Plow Works	3	4½	4¾	4½
C. G. Spring & B. new	1	12		
Can. Ind. Alcohol	3	40	39	40
Can. Marc. Wireless	81	1⅜	1½	
Carib Synd. new	3	21⅞	21½	21⅞
Caterpillar Tractor new	1	60		
Celanese 1st pfd.	3	83	80	
Celanese Corp. Am. new	21	107⅛	104	
Celluloid	1	70½		
Celluloid pfd.	1	85½		
Cellulose Mfg.	1	8		
Celotex AS	150	79½	76	
Cen. Aguirre Sugar	2	112½	112¼	112½
Cen. States Elec. pfd. AS	10	110		
Centrifugal Pipe	1	14¾		
Checker Mfg.	1	157		
C. M. & St. P. new	1	23⅜		
C. M. & St. P. pfd. new	125	41⅞	41	
Chicago Nipple A	1	7		
Chi. Nip. B.T.	1	2½		
Cities Service new	15	49	48⅜	48⅞
Cities Service pfd.	3	90½	90¼	90½
City Ice & Fuel	3	31⅜	31	31½
Columbia Syndicate	5	2½	2⅜	2½
Commonwealth Edison AS	220	156½	156	156½
Commonwealth Power pfd.	1	101½		
Cons. Cop. Mines	1	2¾		
Cons. Gold Fields So. Af.	1	12½		
Cons. Laundry Corp.	1	12½		
Continental Oil vtc.	10	18⅝	18	18¾
Courtauld	1	34½		
Creole Syndic.	13	10½	10⅜	10½
Crystal Oil Ref.	1	6½		
Cuban Tob. ctf.	3	56	54	54
Cuneo Press	1	32½		
Curtis Pub. AS	175	223⅛	220	
Curtiss Aero.	8	42	41½	
Derby Pet. vtc.	3	6	5⅞	
Devoe Inc.	3	55	54	54½
Davenport Hosiery	1	23		
Deere & Co. AS	800	186	182¾	186
Divide Extension	1	6		
Doehler Die Cast	2	60	59	60
Douglas Shoe 7s pfd. AS	50	86	85½	85
Dubilier Condenser	1	4⅛		
Durant Motors	5	10½	10¼	10⅜
Durham Duplex Razor pfd.	2	48⅞	48½	48⅞
Dux Inc. A	1	7		7
Duz vtc.	1	6⅛	6	
El. Inv. Bond & Share	41	76½	75⅜	75½
El. Bond & Share pfd.	1	108½	108¼	108½
Electric Invest.	34	42	41½	41⅝
El. P. & L. opt. war.	10	11¾	10⅞	11¾
Emp. Gas & F. 8s pfd.	5	110	109⅞	110
Eng. Gold Mines	1	1⅝		
Eureka Cream	10	44		
Eureka Pipe	1	56½		
Fajardo Sugar AS	20	159⅛		
Fan Farm Candy	2	34		
Federal Wat. A	5	31		
Firestone Tire & Rubber	4	161	160	
Florida P. & W. 7s pfd. AS	25	104		
Ford Motor Canada AS	28	528	527	
Forhan	1	23½		
Fox Theater A	37	19	17¾	18¼
Freed-Eisemann	2	3		
Freshman Chas.	8	21¼	20	
Fulton Sylphon	6	51⅜	50½	
Galena Signal Oil	1	9		
Gared Radio	4	1⅜		
General Baking A	34	73½	72¾	73
General Baking B	101	7⅝	7¼	7½
Gen. Ice Cream	1	52½		
Gen. Lty. Mach. new	6	21¼	20⅝	21
General Public Service	7	15½		
Gibson Oil	4	1½		1⅛
Gillette Safety Razor	32	104⅜	103	
Glassonite Products	3	14		
Glen Alden Coal	1	180		
Gobel Adolf	10	54¾	54	
Gold Seal Elec. Co.	12	29¾	29	
Golden States Mines	15	19		
Goodyear T. & R. pfd. wi.	28	98½	97½	98½
Gorham Mfg. Co.	1	48		
Greif Bros. Inc.	1	36		
Greif Bros. X-pfd.	1	98½		
Gulf Oil Corp. Pa.	7	92¾	92½	93
Hall Print Co. new	2	27	25½	
Harris Seybold pfd. AS	150	97½		
Hazeltine	1	17		
Hecla Mines	1	13½		
Heliman pfd.	4	30½	30¼	30½
Hires Co.	1	21		
Humble Oil & Ref.	140	64¾	62¾	64⅝
Illinois Pipe Line AS	15	162½		
Imp. Oil Canada	62	73¼	72¾	73
Indiana Pipe Line	3	79	76	78
Indust. Rayon A	9	9¾	9⅝	9¾
Ins. Co. No. Am.	3	69½	69	69½
Inter. Cigar Mch.	1	80		
Int. Merc. Mar.	1	26¾		
Internat. Petroleum	20	31¾	31	31⅝
Inter. Utilities A	1	37		
Inter. Utilities B	5	5	5⅝	5
Inter. Utilities pfd. AS	50	95½		
Johns Manville new	27	116⅜	115	116¼
Johns Manville pfd. new	1	120		
Jucke Bros. pfd.	2	42¾	42	42¾
Ken. Millbourn	2	12¾	12⅜	12¾
Kerr Lake Mines	1	67¢		
Kraskel & Kraskel	3	22⅞	22	22¾
Lack. Sec. new	17	62⅞	61½	62⅞
Lehigh Pow. Sec's	40	20⅛	19¾	19¾
Lehigh Val. Coal Sales AS	50	87		
Leonard Oil	6	54⅜	54¼	
Libbey Ow. Sh. Glass AS	20	128		
Libby McN. & Libby	1	16½		
Lone Star Gas	3	48½		
MacAnd. & Forbes new	3	44	43½	44
Magdalena Syndic.	6	1¾	1½	1¾
Manning Bowman	1	17¾		
Maryland Casualty AS	20	185	185	
Marc. Wireless London	1	4⅞		
Marmon Motor Car	4	44¾	44	44¾
Mason Valley Mines	3	90c	84c	90c
Mavis Bottling Co.	1	3		
Mavis Corp.	9	26⅝	26⅜	
McCall Corp. new	1	52½		
Mead Johnson & Co. new	6	60	59½	
Melville Shoe A S	50	128¾		
Mengel Co. AS	30	43		
Mercantile Stores pfd.	1	105		
Mesabi Iron	11	2⅝	2½	
Metro. 5 & 50c St. A	1	12⅛		
Metro. 5 & 50c St. B	1	6⅜		
Metro Ch. Stores	5	55	54½	55
Mexico-Ohio	3	8¼	7⅝	
Middle West. Util.	1	113		
Mid. West Util. 6s pfd. AS	350	94¾	93¾	94¼
Miller Rubber pfd.	25	99¾		
Mohawk & Hud. Pow.	14	31⅝	31¼	31½
Mohawk Valley new	3	51	49¾	
Mountain & Gulf Oil	1	1		
Mountain Products	2	23½	23⅜	
Municipal Service	1	12½		
Nat'l Elec. Power A	4	24⅞		
Nat'l Fuel & Gas	10	31	30	
Nat'l Leather pfd. AS	80	103⅝		
Nat'l Pub. Service A	4	21⅝	21⅜	21⅝
Nat'l Radiator	3	24		
Nat'l Trans.	4	16	15⅝	16
New Bradford	4	14⅛		
New Cornelia Cop.	2	22⅛	22	
N. J. Zinc AS	30	186		
New Mex. & Ariz. Land	3	11⅝	11	
Newmont Mining	4	105	104¾	
New Orl. Gt. No. R. R.	3	39⅝		
New Process	1	31½		
N. Y. Cent. Ry. new	47	167⅜	165½	166½
N.Y. N.H. & Htfd. pfd.	84	107	106⅝	107
N. Y. Oil	7	11½	11⅜	11½
N. Y. Tel. 6½s pfd. AS	25	113⅝		
N. Y. Transit	1	33¾	33⅜	
Niles Bem. Pond	1	17¾		
Nipissing Mines	1	6⅛	6	6⅛
Noranda Mines	19	25	24⅝	25
No. Ind. P. S. 7s pfd. AS	25	111½		
No. Butte Mining	4	1⅝	1½	1⅝
Nor. Ohio Power	34	17	16⅝	16⅞
North Pipe Line AS	150	85	83	85
Nor. States Power A	3	125	124½	
Northeast Power A	6	19	18¾	
Ohio Copper	34	1⅛	1⅛	1⅛
Ohio Oil	2	61		
Oklahoma Nat. Gas ctf.	5	21⅛		
Pacific Steel Boiler	11	13⅝	13	13⅜
Palmolive Peet. Co.	3	103	101⅛	
Palmolive Peet. pfd.	2	109½		
Pandem Oil	18	3⅛	3	3⅛
Parke Davis new	10	32⅜		
Parmen Porcupine	10	21c		
Pennok Oil Corp.	1	8½		
Penn. Gas & El. A	2	19¾	19½	19¾
Penn. Mex. Fuel	2	24	23	24
Penn. Ohio Edis. new	3	49⅞	48⅞	
Penn. O. Ed. pr. pfd. AS	10	103½		
Penn. O. Ed. 6s pfd. AS	120	90		
Penn. Ohio Secur.	1	13⅞		
Penn. Wat. & Power	25	60⅞	59	60⅞
Peoples Drug Store	13	44½	42¾	43¼
Phila. Electric	1	35½	35⅛	
Philip Morris	12	12⅝	12⅛	12⅜
Philip Morris A	1	17⅝	17	17⅝
Pick Barth vtc.	3	13⅝	13⅜	13⅝
Pick Barth Co. pfd.	11	22		
Piggly Wiggly A	3	24½		
Pitts. Lake Erie Ry. AS	1050	175⅝	169¾	175¼
Power Sec. pfd. AS	50	40		
Prairie Oil & Gas	16	52	51¾	51¾
Prairie Pipe Line	1	183¾		
Pratt & Lambert	1	56¾		
Procter & Gamble AS	25	214½		
Prudence Co. pfd. AS	35	105	104⅜	105
Puget Sd. Pow. & Lt.	2	32⅛		
Puget Sound P. pfd. AS	40	109		
Realty As. Bldrs. AS	329	310	300	310
Reiter Foster	97	6⅝	6⅜	6⅝
Reo Motors	18	21⅝	21½	21⅝
Rolls Royce Am. pfd. AS	50	75		
Ryan Con.	1	6		
Safeway Stores AS	60	292	290	
St. Regis Paper	12	51½	50¾	51½
Salt Creek Prod.	3	28⅝		
Sanitary Grocery	2	233½	232	
Seiberling Rubber	2	37½	36½	37½
Selfridge Prov. Stor.	3	5⅝	5	
Servel Del.	24	80c	79c	77c
Silica Gel. Corp. vtc.	11	18½	17½	18¼
Silver (I.) Bros.	3	46¾	45¾	46¾
Singer Mfg. AS	20	42		
Snia Viscosa rets.	3	9⅝		
Solar Ref. AS	60	182	181	
Southeast Power & Light	28	37⅜	36⅜	37⅛
Southeast P. & L. war.	1	9		
Southern Pipe Line	3	18¾		
Southwest Bell Tel. pfd.	1	116⅝	116½	116⅝
Spearhead Gold	240	16		
Stand. Com. Tobacco	7	34⅝	32½	34⅝
Stand. Oil Indiana	80	73⅝	73½	73½
Stand. Oil Kansas	20	18	17¾	18
Stand. Oil Kentucky	3	123¾	123	123¾
Stand. Oil Ohio pfd. AS	20	120		
Stand. Sanitary	1	94½		
Stutz Motor Car Am.	3	14	13⅝	14
Swift & Co. AS	130	125½	124¾	
Swift Int.	12	24¾	24	24½
Syracuse Wash Mch. B	1	5		
Teck Hughes Gold	7	9⅝	9⅛	
Tidal Osage	6	21⅛	21⅛	
Tidal Osage non vot.	8	21⅛	21	
Timken Det. Axle	3	13⅛	12¾	13
Tob. Prod. Export	1	3⅛		
Trans. Lux. Day Pict.	3	5⅝		
Trumbull Steel	18	12	11⅝	12
Tubize Art Silk B ctf. AS	28	289	288	
Tung Sol Lamp	3	10½		
Un. Elec. Coal ctf.	2	30¾	30	
Unit. Gas Imp.	25	118	116⅝	
Un. Lt. & Power A	27	14¾	14⅛	14¾
Unit. Shoe Mach.	5	68	67⅝	68½
U. S. Freight	8	102	100	
U. S. Gypsum	3	101½		
U.S.L. Battery	23	60	59	60
U.S.L. Battery B	3	9½		
United Verde Ext.	11	25⅛	24¾	25
Univ. Leaf Tobacco	3	51½		
Utah Apex Mining	1	4½		
Util. Pow. & L. B ctf.	5	19⅝	19½	19⅝
Utility Shares	1	12¾		
Util. Shares Option	1	5		
United Engineer Foundry	1	4⅞		
Union Nat. Gas	3	36		
Vacuum Oil	34	129⅜	126½	129⅛
Venezuelan Pet.	15	5⅞	5⅝	
Waitt & Bond A	11	24½	23⅜	
Warner Bros. Pic.	83	17⅛	15	16⅞
Wenden Cop. Min.	20	75c		
Wes. Oil & Snow ctf.	14	65½	65⅛	
Va. Oil & Snow pfd.	7	102	101⅞	102
West Auto Sup. pf. pfd.	1	70		
West Dairy Prod. B ctf.	3	23½		
White Sew. Mch. deb. rts.	1	16		
Wilcox Oil & Gas	3	21⅝	21	21⅜
Yellow Taxi Cab N. Y.	27	20	19⅜	19⅞
Yukon Alaska tr. ctf.	1	20		

Domestic Bonds— (Sales in $1000)

Bonds	Sales	High	Low	Close
Abbotts Dairies 6s	12	100		
Alabama Power 5s 1956	2	102	101¾	
Allied Packer 8s 1939	1	98¼		
Allis Chal. 5s 1937	12	101		
Alum. Corp. 5s 1952	34	100⅛	100	100⅛
Am. G. & E. 6s B 2014	19	107¼	107	
Am. P. & L. 6s 2016	9	103⅞	103⅝	
Am. Rad. 4½s 1947	5	97⅞		
Am. Roll. M. 6s 1938	1	104½		
Am. Seat 6s 1936	13	104¾	104⅝	
Anaconda Cop. 6s A 1929	16	102⅜		
Appalac. Power 5s 1956	28	95¼	95⅛	
Ark. Pow. & Lgt. 5s 1956	29	98⅝	98¼	
Beacon Oil 6s 1936 w.w.	12	101	100½	101
Beaver Board 8s	1	88½		
Beaver Bd. 8s 1933	1	89½		
B. & M. 3s AS	120	95½	95⅜	95⅜
Bell Tel. Can. 5s B	2	102		
Bel. Gen. El. 5s A 1956	1	101⅞		
Can. Nat. Ry. Eq. 7s '35	6	111¾	111½	111¾
Can. Nat. Ry. Eq. 4½s '37	33	97½	97¼	
Carolina P. & L. 5s 1956	11	102⅜	102¼	
C.M.&St.P. adj. 5s 2000	131	59¾	58⅝	
Chic. Ry. ctfs. 5s 1927	1	82¼		
Cities Service 5s 1966	3	90¼	89½	
Cities Service 6s 1966	2	101⅛		
Cities Serv. Gas 5½s 1942	79	93⅞	93¼	93⅝
Columbus Ry. 6s	2	99		
Comw. Edison 4½s D 1957	2	96		
Con. Textile 8s 1941	2	97¼		
Cuban Comp. 6s 1929	1	97¼		
Cudahy Pack. 5s 1946	2	95⅞		
Detroit C. Gas 6s 1947	12	107¾	107⅝	
Detroit C. Gas 5s 1950	18	101⅞	101⅝	
Det. Inter. Bridge 7s 1952	18	102¼	102	
Det. Inter. Bridge 6½s '52	51	98¾	98⅝	
Dixie Gulf Gas 6½s	8	99⅜	99½	99⅜
East Term. 5½s 1943	1	95		
El. Refrig. 6s 1936	19	79¾	79¼	
Empire O. & R. 5½s 1942	45	92½	92	
Fairbanks Morse 5s 1942	1	98		
Fed. Sugar 6s 1933	1	96¾		
Fisk Rubber 5½s 1931	8	98⅞		
Fla. P. & L. 5s 1954	77	95⅛	95⅛	95⅜
Gair Robt. 5½s 1942	2	97¼	97	
Gal. Sig. Oil 7s 1930	5	102¼		
Gatineau Pow. 5s 1956	18	97⅝	97⅛	97⅝
Gatineau Pow. 6s 1941	5	101½		
Gen. Am. Inv. 5s 1952	5	143¼		
Gen. Ice Cr. 6½s 1935	9	122		
General Pet. 5s 1928	1	100¼		
Georgia Pow. 5s 1967	12	98⅝	98½	
Goodyr. T. & R. 5½s '31	5	99⅝	99½	
Goodyr. T. & R. 5s 1928	23	100⅝	100½	100⅝
Grand Trunk 6½s 1936	13	109⅞	109⅝	109⅞
Gulf Oil 5s 1947	12	100⅝		
Gulf Oil 5s 1937	12	100⅝		
Gulf St. Util. 5s 1956	1	98¾		
Hood Rubber 7s 1936	2	102½		
Indianap. P. & L. 5s 1957	34	97½	97⅜	
Intern. Pow. Sec. 7s 1957	4	93½		
Intern. Pow. 5s 1957	28	95⅜		
Inv. Bond & Share 5s '47	4	100		
Jeddo High Coal 6s 1941	4	104		
Koppers Gas & C. 5s 1947	45	97¾	97⅝	97⅝
Lehigh P. S. 6s A 2026	14	102⅜	102¼	
Kemsey Mills 6s	1	126½		
Lone Star Gs 5s	12	97⅝	97½	
Manitoba Ltd. 5½s 1951	22	101¾	101	101¾
Mass. Gas 5½s 1946	2	104		
Midwest Gas 7s 1936	13	99⅝	99	99⅝
Milw. Gas & E. 4½s 1967	18	98	97⅞	98
Montana Power 5s 1962	4	99	98⅝	
Mont. Ward Prop. 5s 1946	7	98⅝	98⅛	98⅝
Montreal L. & P. 5s 1951	5	100¾		
Morris & Co. 7½s 1930	8	98⅞	98½	98⅞
Narragansett 5s 1957	82	100⅜	100⅛	100⅜
Nat. P. & L. 6s 2026	10	104⅜	104⅛	104¼
Nat. Pub. Serv. 6½s	12	102⅝	101⅞	102
Nev. Con. Cop. 5s 1941	2	98	97	98
Nichols & Shep. 6s 1937	25	104⅝	103⅝	
Nor. Ind. Pub. Serv. 5s '66	1	98½		
Nor. States P. cvt. 6½s '33	16	49⅝	49¼	49⅝
Ohio Power 4½s D 1956	31	91		
Okla. Nat. Gas 6½s	11	102	101½	
Oswego Riv. Pow. 6s 1931	1	100¼		
Penn. Ohio Ed. 6s '30 w.w.	3	101		
Penn. P. & L. 5s D 1953	3	102		
Phila. El. 6s 1941	8	100		
Phila. El. 5½s 1972	12	104½		
Phila. Rapid Tran. 6s 1962	12	103½		
Phillips Pet. 5¼s 1939	36	95¾	95¼	95½
Pitts. Screw & B. 5½s '47	10	100		
Porto Ric. Am. Tob. 6s '42	10	99⅜	99⅛	
Potomac Edis. 5s 1956	18	97⅞	97⅝	97⅝
Pub. Svc. E. & G. 5s '65	5	104		
Pure Oil 6½s 1937	5	100⅜		
Pure Oil 5½s 1937	23	97⅛	96	
Queens Boro Gas 5½s 1952	3	101⅞		
Rem. Rand 5½s A 1947	13	96⅝	96½	
Schulte R. E. 6s 1935	8	97½	97¼	
Schulte R. E. 6s '35 w.w.	1	99		
Servel Corp. 6s 1931	30	20½	20	
Shawsheen 7s 1931	5	100½		
Sheridan Wyo. Coal 6s '47	1	97		
Shubert Thea. 6s 1942	5	98		
Snider Pack. 6s 1932	3	107¾	107½	
S.E.P. & L. 6s 2025 w.w.	34	103	102⅝	103
So. Calif. Ed. 5s 1944	1	103		
So. Calif. Ed. 5s 1951	20	101⅛	101	
So. Dairies 6s 1930	85	90¼		
So. Gas 6½s 1935	6	110	109	110
So. Cal. Edis. 5s 1952	14	101⅜	101	
Stand Oil N. Y. 6½s 1933	4	104⅜	104¼	
Sun Maid Raisin 6½s	6	98⅝	98⅜	98½
Sun Oil 5½s 1939	1	99⅜		
Swift Co. 5s 1932	12	100⅜		
Tex. P. & L. 5s 1956	13	97⅞	97½	97⅝
Transcti. Oil 7s 1930	23	114	111⅜	
Ulen & Co. 6½s 1936	5	100		
U. S. Rubber 6½s 1929	2	101½		
U. S. Rubber 6½s 1934	2	100½		
U. S. Rubber 6½s 1935	3	100⅜		
U. S. Rubber 6½s 1936	5	100⅜	100⅛	
U. S. Rubber 6½s 1938	1	100¼		
U. S. Smelt. 5½s 1935	5	103⅝		
Warner Bros. Pic. 6½s '28	49	88½	86⅞	87½
Warner Quin. 6s 1942	5	95		
Webster Mills 6½s 1933	5	97		
Western Pow. 5½s 1957	9	98⅝	98⅜	98⅝
Westvaco Chlor. 5½s 1937	11	101⅜	101⅛	101⅜
White Eag. Oil 5½s 1957	2	98		

Foreign Bonds—

Bonds	Sales	High	Low	Close
Adriatic Elec. 7s 1952	3	94½	94¼	
Agri. Mtge. Bk. 7s 1946	1	97¼		
Agri. Mtge. Bk. 7s 1947	1	96¾		
Batavia Pet. 4½s 1942	34	93⅝	93⅜	93⅜
Berlin El. 6½s 1929	12	99⅞		
Bogota Mtge. Bk. 7s	18	92⅝	92	
Buenos A. Prov. 7s 1936	1	98⅝		
Buenos A. Prov. 7s 1952	3	96⅛	96⅛	
Buenos A. Prov. 7s 1957	18	96⅛	95⅞	96⅛
Buenos A. Prov. 7s 1936	8	96	95⅝	
Burmeis. & Wain 6s 1940	6	97⅞		
Cont. Bk. Ger. 6s 1952	4	95⅛	94⅞	95⅛
Copenhagen 5s 1952	39	95⅞	95⅞	
Danish Con. 5½s 1955	2	100	99⅞	100
Denmark Kingdom 5½s	12	102⅛	102	102⅛
Nuremburg 6s	11	95	94⅞	95
Finn. Ind. Bk. 7s 1944	5	101⅝	100¾	101⅝
Hamburg El. 7s 1935	1	101½		
Hamburg State 6s 1946	9	97⅞	97	97⅞
Isarco Hyd. El. 7s 1952	17	93⅞	93⅞	93⅞
Jugo Slav. Mtg. Bk. 7s '57	118	88⅞	88	
Lombard Elec. 7s 1952	85	95	95⅜	96
Mansfeld M. & S. 7s w.w.	2	98½		
Medellin Col. 7s 1951	5	93⅛		
Mendoza Pr. 7½s 1951	2	97		
Meridionale Elec. 7s 1957	26	94	93¾	94
Montevideo 6s 1959	36	93⅞	93¾	93½
Peru 7s 1959	42	99⅛	99	99⅛
Pirelli Co. Italy 7s	4	99		
Prussia F.S. 6½s 1951	29	99¾	99⅛	99¾
Rio Grande 7s 1966	10	98	97⅞	98
Rio Grande 7s 1967	4	97⅞	96⅝	97¾
Russ. 6½s ctfs. N.C. 1919	14	17	16¼	
Russian 5½s 1921	5	16⅝		
Santa Fe Arg. 7s 1945	3	93⅞		
Saxon St. Mtge. 6½s 1946	34	99	98⅞	99
Serb Croat & Slov 7s '62	140	89⅞	89⅜	89⅝
Stinnes 7s 1936	34	100⅜	100⅛	
Stinnes 7s 1946	22	100⅛	100⅛	
Tietz Leonhard 7½s 1946	4	122⅝		
Tietz Leon 7½s '46 w.w.	1	102⅝		
Unit. Elec. Serv. 7s 1956	133	101½	100⅞	101¼
Unit. El. Sev. 7s '36 w.w.	2	92⅝	92½	92⅝
Un. Indust. 6½s 1951	2	95⅞		
United Stl. Wks. 6½s '47 A	40	98⅝	98⅛	98⅝

Sales of stocks, 535,100 shares.
Sales of bonds, $3,267,000.

AS—Actual sales. XD—Ex-dividend. XR—Ex-rights. UR—Under rule.

MARKET AVERAGES

NEW YORK, Sept. 21. (Exclusive)—Today's stock range, as compiled by the New York Times:

	High.	Low.	Close.	Net Change.
25 railroads	120.59	119.47	119.79	—.25
25 industrials	245.72	242.47	243.06	—1.65
50 stocks	183.15	180.97	181.42	—.95

BONDS

		Net Change— Day.	Month.	Year.
40 issues	91.79	+ .08	— .15	+4.32

Yearly range fifty stocks:

*1927	183.83	Sept.	150.0	Jan.
1926	142.35	Dec.	109.61	Mar.
1925	136.21	Dec.	61.18	Mar.
1924	107.29	Dec.	82.26	Apr.
1923	92.32	Mar.	77.15	Oct.
1922	93.06	Oct.	68.21	Jan.
1921	78.13	May	56.55	June
1920	94.07	Apr.	62.20	Dec.
1919	99.58	Nov.	68.74	Jan.
1917	93.46	Jan.	67.47	Dec.
1916	88.16	Nov.	64.12	Jan.
1915	94.13	Oct.	58.80	Feb.
1914	73.30	Jan.	54.47	Dec.

*—High for year.

NEW YORK, Sept. 21. (AP)—Today's market averages, as compiled by the Associated Press:

STOCKS

	20 industrials.	20 rails.
Wednesday	177.30	147.63
Tuesday	177.42	147.66
Week ago	176.88	148.29
Year ago	142.08	125.19
High, 1927	179.06	149.36
Low, 1927	141.23	123.56

Total stock sales, 2,084,900 shares.

BONDS

	Wednesday	Tuesday
Ten first-grade rails	98.16	98.13
Ten secondary rails	98.08	97.75
Ten public utilities	97.62	97.10
Ten industrials	101.60	101.58
Combined average	98.20	98.14
Combined month ago	98.04	
Combined year ago	94.07	

Total bond sales, par value, $12,810,000.

COAST BONDS

	Bid	Asked
Associated Telephone Co. 6s, '50	104½	105
Cal. Gas & Elec. Unifying 5s, '37	102¼	102¾
Cal.-Or. Power 1st & Ref. 5½s, '55	102½	103
Do. 1st & Ref. 6s, '42	106½	107
Coast Valleys Gas & Elec. 1st 6s, '32	104¾	105¼
East Bay Water Co. 1st 5½s, '46	104½	105
Do. Unif. & Ref. 6s, '42	107	107½
Do. Unif. & Ref. 6s, '44	104½	105
Do. Unif. & Ref. 5s, '55	103½	103¾
Do. Unif. & Ref. 5s, '56	99½	99¾
Feather River Power Co. 1st 6s, '84	101¼	102½
Great Western Power 1st 5s, '46	100¾	101¼
Do. notes, 5½s, '30	100½	101
Do. 1st & Ref. 6s, '49	103	103½
Do. 1st & Ref. 6s, '52	104½	105
Home Tel. & Tel. L. A. 1st 5s, '33	101½	102¼
Do. 1st & Ref. 5s, '45	101	101½
L. A. Gas & Elec. gen. 5s, '34	102	102½
Do. 1st & Ref. 5s, '39	103	103½
Do. Gen. & Ref. 5½s, '43	103	103½
Do. Gen. & Ref. 5½s, '47	103	103½
Do. Gen. & Ref. 5½s, '49	103	103½
Do. 1st & Gen. 5s, '61	100½	101
Mt. States Power Co. 1st 5s, '38	103½	104
Do. 1st 6s, '38	103	103½
Nevada-California Elec. Corp. 5s, '56	94½	95
Do. 6s, '41	99½	100
Pacific Gas & Elec. Gen. 5s, '42	103	103½
Do. 1st & Ref. 5s, '55	103¼	103½
Do. 1st & Ref. 5½s, '52	104¾	105¼
Do. 1st & Ref. 6s, '41	112½	113
Do. 1st & Ref. 7s, '40	116	116¾
Pacific Light & Power 1st 5s, '42	104¾	
Do. 1st & Ref. 5s, '51	104¾	
Pacific Lighting Corp. 6s, '40	103	103½
San Diego Cons. G.&E. 1st 5s, '39	102	102½
Do. 1st & Ref. 5s, '47	102	102½
Do. 1st & Ref. 6s, '39	103½	104
Do. 1st & Ref. 6s, '47	102	102½
San Joaquin L.&P. 1st 5s, '45	102¼	104
Do. Unif. & Ref. 5s, '57	102	102½
Do. Unif. & Ref. 6s, '52	112	112½
Southern Cal. Edison Gen. 5s, '39	103½	
Do. Gen. & Ref. 5s, '44	104½	105
Do. Gen. & Ref. 5s, '44	104½	105
Do. Ref. 5s, '51	100¼	100½
Southern Cal. Gas 1st 6s, '50	105	105½
Do. 6s, '58	103	103½
Do. 5½s, '45	104	104½
Do. 1st & Ref. 7s, '51	107½	107¾
Southern Cal. Tel. 1st & Ref. 6s, '42	102½	103
Southern Counties Gas 1st 5½s, '38	102	102½
Do. Gen. & Ref. 6s, '45	103½	104
Western Power Corp. 5½s, '57	98	98½
Western States G.&E. 1st 5s, '41	101½	102
Do. 1st & Unif. 6s, '47	106½	106¾
Do. 6s notes '37	102	102½

MISCELLANEOUS

	Bid	Asked
Amalgamated Sugar Co. 1st 7s, '37	104¼	104¾
Arnold Terminal 1st Mtg. 6½s, '45	100	102
Associated Oil Co. 6s, '35	102¼	102½
Cal. & Haw. Sugar Refining 7s, '37	104	104½
Do. 5s, '19	93½	94¼
Central Inv. Corp. 1st Mtg. 6s, '41	101	102
Crown Willamette Paper Co. 6s, '51	101½	102
Forve-Pettebone 1st Mtg. 6½s, '41	99	100
General Petroleum Corp. 1st 5s, '40	101	101¾
Goodyear Tire & Rub. Co. 5½s, '41	98¾	99¼
Holly Sugar 1st Mtg. 7s, '37	101¼	101¾
Los Angeles Railway 1st 5s, '33	94½	95½
Do. 1st & Ref. 5s, '40	85	85
Miller & Lux, Inc., 1st 6s, '45	97¾	98
Do. Sec. Deb. 7s, '35	96¼	97¼
Pacific Electric Railway 1st 5s, '42	95	96
Pacific Palisades Asso. 6½s, '36	101½	102½
S. Monica Bay Tel. 1st&Ref. 6s, '44	103	104

(The foregoing quotations are from representative sources.)

SALT LAKE MINES

SALT LAKE CITY (Utah) Sept. 21. (Exclusive)—Closing quotations:

Alta Con.	.03	Mammoth	1.07½
Alta, T. & T.	.01½	Mason Valley	1.00
Bullion	.01	Mick Utah	.05
Big Hill	.60½	Mountain View	.02½
Black Metals	.01½	New Quincy	.22
Cent. Eureka	.01	North Lily	3.30
Cedar Talisman	.02	North Std.	.07
Columbus Rexall	.05	Opohongo	.00¼
Comb. Metals	.06	Ohio Copper	1.08
Colo. Con.	.07½	Park Bingham	.31
Crown Point	.08	Park Utah	.07½
Cardiff	.40½	Prince Con.	.02
Chief Con.	2.20	Provo Mining	.00¾
Daly	.53	Provo	.12
Emma Silver	.01	Rico Arg.	.27
Empire Mines	.05	So. Std.	.09½
Eureka Mines	.02	Syndicate	.00½
E. Crown Point	.02	Silver King Coal.	8.50
E. Tintic Coal.	.25	Silver King Con.	.50
Eureka Bullion	.41	Silver Shield	.52
Eureka Lily	1.07½	Tar Baby	.00¾
Galena	.00½	Tintic Std.	12.00
Howell	.00½	Utah Con.	.02
Iron King	.47	West Gold	.27
Keystone	.20	West Toledo	.02
Lehi Tintic	.01	Walker Mining	.51
Lynn Big Six	.02	Yuma	.05½

BOSTON STOCKS

Quotations yesterday on the Boston Stock Exchange, furnished by E. A. Pierce & Co., 515 West Sixth street.

	Bid.	Asked.		Bid.	Asked.
Adventure	—	25	4. Cornelia	21½	22
Algomah	10	25	North Butte	1¼	1½
Ariz. Com.	6½	6¾	Old Dom.	12½	13
Bing. Mines	50	51	Ojibway	60	99
Cal. & Ariz.	75	76	Quincy	17¼	17½
Cal. Hecla	16½	16¾	Seneca	35	36
Cop. Range	16	16½	St. Mary's	22½	23½
Davis Daly	—	3	Sup. & Bos.	20	45
East Butte	1⅝	2	South Lake	5	—
Elevated	82½	83	Swift	124¾	125
Franklin	40	50	United Shoe	68	68½
Hancock	40	75	Do. pfd.	29½	30
Isle Royal	12½	13	Utah Apex	4⅝	5
Island Creek	84½	84¾	Utah Metals	1⅛	1½
Do. pfd.	106	107½	Victoria	1	1¼
Indiana	10	50	Winona	10	15
Keweenaw	1⅝	2¼	Amoskeag	88½	88¾
Lake Cop.	90	125	Mass. Gas	115	115½
Mass. Cons.	10	30	N. E. Tel.	137	138
Mayf. O. C.	70	85	Pacific Mills	39	39½
Mohawk	45½	46	U. S. F. Pw.	81½	86
Mason Val.	89	90	Hood	37¾	38½
N. Arcadian	75	80	Edison	160	162

STANDARD OILS

[Furnished by E. A. Pierce & Co., 515 West Sixth street.]

	Bid.	Asked.		Bid.	Asked.
Ang.-Am. Oil	18⅝	18⅞	Nat. Trans.	15½	16
Atl. Lobos	1	1¾	N. Y. Trans.	33½	34¾
Borne Scrym.	58	62	North. Pipe.	83	85
Buckeye	57	57½	Ohio Oil	60½	61⅛
Ches'gh Mfg.	106½	109	Penn. Mex.	23½	25
Continental	18⅝	18⅞	Prairie Oil	51½	51¾
Cumberland	90	92	Prairie Pipe	183¾	184
Eureka	56	57½	Solar Refg.	180	183
Galena Signal, com.	7⅝	8¼	South. Pipe.	18¾	19
Galena Signal, old pfd.	43	48½	So. Pa. Oil	37½	38
Galena Signal, new pfd.	33	39	S. W. P. Oil	69½	70
Gulf Oil	92⅝	93½	S. O. Ind.	73⅜	73⅝
Humble Oil	64⅜	64⅝	S. O. Kan.	17⅞	18⅛
Illinois Pipe	162	162½	S. O. Ky.	122½	123½
Imperial Oil	34⅝	35	S. O. Neb.	44⅞	45½
Indiana Pipe	76	77	S. O. Ohio	78	79½
Intl. Pete.	31⅛	31½	Do. pfd.	118	121¼
			S. & Finch.	16½	17⅛
			Vacuum Oil	129⅛	129½

SUGAR RANGE

[Furnished by B. J. Hilton & Co.]

	Open.	High.	Low.	Close
January	3.01	3.07	3.00	3.04
March	2.88	2.94	2.88	2.92
May	2.98	3.02	2.98	3.01
July	3.04	3.09	3.04	3.08@3.09
Sept. new	3.12	3.17	3.12	3.17
September	2.99	3.04	2.99	3.02
October				3.01
December	3.02	3.06	3.02	3.06

Sales, 41,300 tons.

SUGAR PRICES

NEW YORK, Sept. 21. (AP)—Raw sugar, .85; refined, 5.90@6.10.

SAN FRANCISCO

SAN FRANCISCO, Sept. 21. (AP)—Bank of Italy rose to a new high at 224½, advancing 7 points on sales of 5673 shares, during a strong bank market on the San Francisco Stock and Bond Exchange. Bancitaly Corporation had a range from 119½ to 116¼, closing at 117⅝, up 1⅛.

Pacific Gas common established a new high at 44⅝, closing at 44⅝, gaining ⅞. Caterpillar Tractor opened 39½, closing at 39⅛, down ¼.

Oils strengthened with Standard of California moving up to 54⅛, closing at 54, rising ⅝. Union of California at 42½ gained ⅝.

Unlisted United Bank and Trust "WI" rose to 182, closing 7 points higher at 180.

Total sales: Bonds, none; stocks, 60,460, market value $4,979,056.

STOCKS

Sales—		Bid	Asked
	Alameda Sugar	1.00	
	Alaska Packers' Assn.		176.00
20	American Trust Co.		373.50
	Anglo Calif. Trust Co.	370.00	375.00
60	An.-Lon. P. Nat. Bk.	220.00	224.00
16062	Bancitaly Corp.	117.50	117.62½
5682	Bank of Italy	224.00	225.00
	Booth, F.E. pfd.	97.00	
25	Calamba Sugar, pfd.	87.00	87.50
	Do. com.	80.00	
	California Copper	2.50	3.50
	Cal. Cot. Mills, com.	37.50	
	Cal.-Ore. Power pfd.	107.00	
205	Calif. Packing Corp.	65.00	65.87½
215	Calif. Pet. com.	21.62½	22.00
6215	Caterpillar Trac. new	39.12½	39.50
	Cent. Nat. Bk. Oak.	355.00	375.00
	Cst. Co.G.&E. 1st pfd.	95.00	97.00
405	East B. Wat. A pfd.	97.25	97.50
425	Do. B pfd.	107.00	110.00
200	Emporium Corp.	31.25	31.50
	Fageol Motors pfd.	5.62½	7.00
600	Federal Brandes		17.75
112	Fireman's Fund Ins.	97.00	93.25
	Foster & Kleiser com.	13.00	13.25
133	Great West. Pow. pfd.	102.75	103.00
	Haiku F. & P. pfd.	20.75	23.00
	Hale Bros. Stores	31.00	31.25
285	Hawaiian Pineapple	53.00	54.25
	Hawaiian Sugar	33.00	33.00
	Home F. & M. Ins.	33.00	34.25
	Honokaa Sugar	3.00	4.75
115	Honolulu Cons. Oil	35.50	36.00
	Humboldt Bank	352.00	
65	Hunt B. P. 'A' com.	23.00	
100	Ill. Pacific Glass 'A'	37.00	37.25
	Key Sys. Tr. Pr. pfd.		35.00
20	Do. pfd.	6.75	
75	L. A. G. & E. pfd.	103.62½	
	Magnin, I., com.	17.62½	19.00
	Nat. Co. on Cal. pfd.		2.25
7	No. Amr. Invest. pfd.	95.00	97.00
	Do. com.	104.00	108.00
310	North American Oil	37.75	38.00
	Oahu Sugar		38.00
	Olaa Sugar		14.00
	Paauhau Sug. Plan.	10.00	
847	Pac. G.&E. 1st pfd.	26.25	26.37½
1186	Do. com.	44.25	44.62½
	Pac. Lighting 5s pfd.	91.00	
140	Pac. L. Corp. 6s pfd.	101.75	102.00
15	Do. com.	575.00	580.00
120	Pac. T. & T. pfd.	113.00	
10	Do. com.	151.00	151.50
803	Paraf. Co. Inc., com.	72.50	73.00
125	Phillips Pet. com.	42.50	43.00
50	Pig. W. W. St. 'A'	23.00	23.50
	Pig'n Whistle pfd.	16.00	
	Pioneer Mill, XD	31.75	32.75
500	Richfield Oil	18.62½	19.00
35	S.J.L.&P. pr. pfd.	116.25	
	Do. 6s prior pfd.	102.00	
	Do. 'A' 7s pfd.	104.00	107.00
	Schlesinger pfd.	82.75	85.00
20	Do. 'A' com.	21.00	22.00
835	Shell Un. Oil com.	26.00	26.25
	Sh. & Clay pr. pfd.	94.00	
	Sierra Pac. El. pfd.	90.00	91.00
	So. Cal. Gas pfd.	25.00	
30	Southern Pacific	120.50	121.50
930	Sperry Flour com.	60.00	61.50
	Spring Val. Water	104.50	104.00
1,723	Std. Oil of Cal.	53.75	54.00
	Sterling O. & Dev.		3.50
	Tel. Inv. Corp.	27.37½	29.00
	Texas Cons. Oil	.50	.56
1,150	Union Oil Associates	41.25	41.75
520	Union Oil of Cal.	42.37½	42.50
	Union Sugar com.	14.50	14.50
8,412	United Bank & Tr.	179.37½	180.00
	Waialua Agr. Co., Ltd.	44.75	45.00
	Wells-F. Bk.&U. T.	262.00	
	West. Am. Fin. pfd.	6.00	7.00
	Western Power pfd.	99.00	
	Yel. & Checker Cab	6.25	6.50
	Zellerbach 6s pfd.	102.00	103.00
485	Zellerbach Corp.	35.37½	35.50

FARM LOAN BONDS

[Furnished by C. F. Childs & Co., California Bank Building.]

FEDERAL LAND BANK

4½s	July 1,	1936-56	100⅞	101¼
4½s	Jan. 1,	1937-57	101 1-16	101 5-16
4½s	May 1,	1937-57	101 1-16	101 5-16
4½s	May 1,	1932-42	101¼	101⅝
4½s	Jan. 1,	1933-43	101⅛	101⅝
4½s	J.-J. 1,	1933-53	101¾	101⅞
4½s	Jan. 1,	1935-55	102⅛	102⅜
4½s	Jan. 1,	1936-56	102¾	102⅞
4½s	July 1,	1933-53	102⅜	102⅝
4¾s	J.-J. 1,	1934-54	102¾	103½
5s	May 1,	1931-41	102¾	103¾
5s	Nov. 1,	1931-41	102⅞	103¾

JOINT STOCK LAND BANK

Atlanta, Ga.	5s	1936-56	101	103
Burlington, Iowa	5s	1931-51	103	104
Burlington, Iowa	4½s	1937-57	98¼	100
Burlington, Iowa	4¾s	1937-57	100	100¾
Dallas, Tex.	4½s	1931-51	101¼	104
Dallas, Tex.	5s	1936-66	101⅞	103¾
Denver, Colo.	5¼s	1931-51	101½	104
Denver, Colo.	5s	1937-57	101	102¾
First Texas of Houston	5s	1937-67	101	104
Fremont of Fremont, Neb.	5¼s	1931-51	101¼	103¼
Fremont of Fremont, Neb.	5s	1934-54	100¾	102¼
Fremont of Fremont, Neb.	4¾s	1936-66	99¼	101¾
Greenbrier of Covington, Va.	5s	1937-57	100	103
Illinois Midwest of Edwardsville, Ill.	5s	1935-55	102	104
Illinois Midwest of Edwardsville, Ill.	5s	1935-55	100	101¾
Illinois Midwest of Edwardsville, Ill.	4¾s	1936-56	98½	100
Iowa of Sioux City	5½s	1931-51	102	104
Iowa of Sioux City	5s	1933-53	101	102¾
Iowa of Sioux City	4½s	1936-56	100	101
Iowa of Sioux City	4¾s	1936-56	99½	100
Kentucky of Lexington	5s	1937-57	102¼	104
Lafayette of Lafayette, Ind.	5s	1934-54	102¼	103¾
Lafayette of Lafayette, Ind.	4½s	1937-57	100¾	102
Maryland-Virginia of Baltimore, Md.	5s	1936-56	101¼	103¼
Minneapolis Trust of Minneapolis, Minn.	5s	1934-54	102¾	104
Pacific Coast of San Francisco, Cal.	5s	1936-56	100¾	103
Potomac of Washington, D. C.	5s	1937-57	101¼	103¼
San Antonio of San Antonio, Tex.	5¼s	1931-51	101¼	103¼
San Antonio of San Antonio, Tex.	5s	1937-57	101	103
Southwest, Little Rock, Ark.	5s	1937-57	101	103
Union of Detroit, Mich.	5s	1937-57	102	104
Union of Detroit, Mich.	4½s	1937-57	100	101¾
Virginia-Carolina of Norfolk, Va.	5s	1937-57	100	103¼

CHICAGO STOCKS

Sales yesterday on the Chicago Stock Exchange, furnished by Logan & Bryan, 630 South Spring street:

		High	Low	Close
1,325	Armour Ill.	60½	60½	60¼
55	Arm. Del.	85	85	85
1,700	Auburn	118	116⅛	117½
15	Bal. & K.	90½	90½	90½
100	Borg. & Beck.	70⅝	70⅝	70⅝
120	C. and S. W.	63½	63⅜	63⅜
115	Comw. Edison	156⅛	155½	155½
120	Crane	53	52	53
125	Cudahy	55	55	55
32	Empire Gas 7s	99⅝	99⅛	99⅜
500	Fair	33	33	33
1,000	Great Lakes	176½	170	175
200	Ills. Brick	42	41½	42⅜
140	Midwest U. pfd.	113⅝	113⅜	113½
3,075	Mont. Ward	79⅝	78	78½
370	Mont. Ward 'A'	115	114	115
550	Morgan	65½	65¼	65½
1,030	Nat. Leather	3⅛	3	3⅛
10	Pines Winter	52½	52½	52½
80	Quaker Oats	240	235	240
1,500	Sears Roebuck	75	73⅛	73⅛
3,930	Stew. Warner	69½	65⅜	67½
630	Swift	125	124⅛	124⅝
920	Swift Intl.	24¾	24½	24¾
120	Thompson, J. R.	57	56	57
175	Union Bis.	50	49½	49½
160	U. S. Gypsum	103	102⅛	102¾
45	Wrigley	58	58	58
700	Yates	18½	18	18½
	Bonds—			
1,000	C. C. R. Ctfs.	84½	84½	84½
2,083	U. P. S. 6s	96½	96¼	96½
1,800	C. R. 5s 'A'	65¾	65¾	65¾
3,000	Union Loop 5s	87	87	87

FLAXSEED MARKET

DULUTH (Minn.) Sept. 21. (Exclusive)—Flaxseed broke sharply under selling prompted by the failure of killing frosts to develop. Catching of stop loss orders was a factor. September and November and December flaxseed fell 4½ cents; October, 1¾. Close: Flaxseed on track, 2.20⅞@2.24⅞; to arrive, 2.20⅞; September, 2.20⅞; October, 2.20⅞; November, 2.22; December, 2.21⅞.

Minneapolis: Flaxseed demand fair to good. No. 1 seed spot 4@6 cents over Minneapolis October price, to arrive, 2@4 over, according to size of lot and date of shipment. Flour trade was reported as slightly easier but still fair to good.

COFFEE MARKET

[Furnished by E. F. Hutton & Co.]

	Open.	High.	Low.	Close
January				12.16
March	11.55	12.05	11.55	11.95
May	11.40	11.93	11.16	11.86@11.91
July	11.37	11.89	11.77	11.77@11.79
September		11.75	11.67	11.67
September	12.31	12.75	12.60	
December	11.83	12.30	11.20	12.20

METAL MARKETS

NEW YORK, Sept. 21. (AP)—Copper steady; electrolytic spot and futures, 13.25.

Tin easy, spot and nearby, 60.75; November, 60.50.

Iron steady and unchanged.

Lead steady, spot 6.25.

Zinc quiet; East St. Louis spot and futures, 6.20@6.25.

Antimony spot, 10.75.

BUTTER AND EGGS

September 21, 1927

[Closing prices quoted, are corrected daily by Produce Exchange of Los Angeles.]

Butter

Wholesale prices, 47.
Price to retailers, 50 to 51.

Eggs

Extras, 40½.
Fresh firsts, 39.
Case count, 35.
Mediums, 31½.
Small, 21½.
Price to retail trade, 3 to 5 cents above these figures.

SAN FRANCISCO, Sept. 21. (AP)—Net wholesale prices: Butter, 92 score, 47; 90 score, 42½. Eggs, U. S. No. 1 extras, 40; U. S. No. 1 medium, 33; U. S. No. 1 small, 19. Cheese, California fancy flats, 32½.

CHICAGO, Sept. 21. (AP)—Butter unchanged. Receipts, 3451 tubs. Eggs unchanged; receipts, 7397 cases.

NEW YORK, Sept. 21. (AP)—Butter steady to firm; receipts, 11,747. Creamery higher than extras, 48½@49; creamery extras, 92 score, 48; creamery firsts, 88 to 91 score, 41@47 cents.

Eggs firm; receipts, 19,349; fresh gathered extra firsts, 38@40; near-by hennery whites closely selected extras, 58@62; near-by and near-by western hennery whites, firsts to average extras, 39@57; near-by hennery browns, extras, 45@55; Pacific Coast whites, extras, 57@60½; Pacific Coast whites, firsts, 42@56½. Cheese, steady; receipts, 83,744.

CLEARINGS, MONEY

Clearings yesterday were $29,765,707.19, a decrease of $906,318.98 over corresponding day last year.

CLEARINGS

	1927	1926	1925
Monday—	$32,409,929.76	$27,587,017.17	$25,051,210.84
Tuesday—	$29,646,959.72	$34,467,158.91	$27,105,024.38
Wednesday—	$29,765,707.19	$30,695,026.55	$25,214,922.44

BANK DEBITS

Saturday	$33,375,425.00
Monday	36,544,031.00
Tuesday	35,592,194.00

SAN FRANCISCO CLEARINGS

SAN FRANCISCO, Sept. 21. (AP)—Bank clearings, $37,100,000.

FOREIGN EXCHANGES

Selling rates for drafts of substantial amounts furnished by Farmers' and Merchants' National Bank.

England, per pound sterling	4.86⅝
France, per 100 francs	3.92½
Germany, per 100 reichsmarks	23.82
Belgium, per 100 belgas	13.93
Italy, per 100 lire	5.45
Czecho-Slovakia, per 100 kronen	2.96½
Denmark, per 100 kroner	26.80
Finland, per 100 finmarks	2.52
Greece, per 100 drachmas	1.34
Holland, per 100 guilders	40.10
Jugo-Slavia, per 100 dinars	1.78
Norway, per 100 kroner	26.46
Rumania, per 100 lei	.64
Spain, per 100 pesetas	17.40
Sweden, per 100 kroner	26.93
Switzerland, per 100 francs	19.31
Hongkong, per 100 local currency	48.90

NEW YORK RATES

NEW YORK, Sept. 21. (AP)—Foreign exchanges steady. Quotations in cents: Great Britain, demand, 4.86 1-16; cables, 4.86 7-16; 60-day bills on banks, 4.82 3-16. France, demand, 3.92⅝; cables, 3.93⅝. Italy, demand, 5.44½; cables, 5.45.

Demand: Belgium, 13.92; Germany, 23.80½; Holland, 40.05½; Norway, 26.44; Sweden, 26.88½; Denmark, 26.76; Switzerland, 19.27⅝; Spain, 17.33; Greece, 1.32¾; Poland, 11.20; Czecho-Slovakia, 2.96¾; Jugo-Slavia, 1.76; Austria, 14.08; Rumania, .62; Argentine, 42.25; Brazil, 11.87½; Tokio, 46.56¼; Shanghai, 62.00; Montreal, 100.10 15-16.

CALL MONEY

NEW YORK, Sept. 21. (AP)—Call money steady; all loans, 4; closing bid, 4.

Time loans, steady; mixed collateral, 60-90 days, 4@4¼; 4-6 months, 4¼@4¾.

Prime mercantile paper, 3¾@4.

BAR SILVER

NEW YORK, Sept. 21. (AP)—Bar silver, 55⅞; Mexican dollars, 42⅞.

LONDON, Sept. 21. (AP)—Bar silver, 25⅝d; money, 4½ per cent.

PERMITS ISSUED

The following permits have been granted by J. M. Friedlander, commissioner of corporations:

Baker & Vigus, Inc., contracting and building. Officers, Thomas Vigus, C. T. Vigus, L. Patterson. Capital 100,000 shares at $1 par. Permitted to issue, 3 shares.

L. C. Thompson, Inc., automobile dealer. Officers, L. C. Thompson, ... Cobb, L. J. Stagg. Capital, 100 shares at $100 par. Permitted to issue, 12 shares.

Piggly Wiggly Western States Company (Delaware.) Officers, A. C. Jones, A. B. DeNault, A. M. Kaler, W. H. Neblett, L. H. Wright. Permitted to issue 15,000 class A shares in supplemental permit.

O-My Bottling Company, Inc. Officers, L. M. Jasper, L. Levitz, E. Jasper. Capital, 250 shares at $100 par. Permitted to issue, 115 shares.

Pacific Dental Supply Company. Officers, J. T. Shapinsky, A. J. Brown, R. Shapinsky. Capital, 1000 shares at $25 par. Permitted to issue, 400 shares.

Italo-American Welfare Building Corporation, Inc. Officers, P. Matranga, G. F. Lorla, J. E. Ardizzone, J. L. Dragna, M. Costa. Capital, 1000 shares at $100 par. Permitted to issue, all.

Laguna Heights Land Company, subdividing. Officers, E. G. Carter, G. ... C. Miller, M. Harris, R. C. Landry. Capital, 1000 shares at $100 par. Permitted to issue 545 shares.

Dako-Johanet Advertising agency. Officers, F. W. Johanet, S. E. Johanet, F. Dako. Capital, 250 shares at $100 par. Permitted to issue, all.

Pacific Coast Yacht, Inc. Permitted to issue 100 membership at $150 each in supplemental permit.

Empire Lease and Royalty Company. Permitted to issue 11,750 preferred at $1 par, 820 shares preferred $10 par, and 12,986 common at $1 par, in supplemental permit.

OTHER ORDERS

Mosser Medical Instrument Company, permit revoked, company dissolving.

Long Beach Gasoline and Refining Company, permit revoked, company dissolved.

RUBBER MARKET

NEW YORK, Sept. 21. (Exclusive)—The outside crude rubber market was again under the influence of further liquidation at the opening but rallied in the second hour and ended the session with advances above the previous closings. New York spot was slightly in demand at 33¼, up ¼ from Tuesday's close. London cables displayed a weak tone for a greater portion of trading only to strengthen in the final transactions which were below the previous closing levels. London spot sold off ⅛d, with trading recorded at 15⅝d.

Many traders are predicting a price of 25 cents for rubber, which certainly expresses a very pessimistic outlook for the future. Rumors current in the trade are that Goodyear Tire and Rubber Company will show a remarkable balance sheet for the current year, whereas Miller Tire and Rubber Company will show poor earnings.

	Spot.	Sept.	Oct.-Nov.	Dec.-Jan.
Ribbed smoked sheets	.33¼	.43¼	.33⅝	.33¼
First latex crepe	.33½	.33⅝	.34	.34¼
Amber No. 3	.31¼	.31¼	....	....
Clean thin brown crepe	.31¼	.31¼	....	....
Para upriver fine	.31¼	....	....	....

DAM WORK HASTENED

FLORENCE (Ariz.) Sept. 21. (Exclusive)—Pouring of concrete on the foundations of the Coolidge Dam, near San Carlos, will be started early in November. Work on the project has been pushed for several months by the Los Angeles contractors, but mainly has been in the clearing of the site and upon the abutment excavations. Much has been done also in the building of a road from San Carlos, the railroad receiving point. From the north, from near Globe, with funds contributed by the national government, construction is to start soon on a mountain road that will cross the crest of the dam and that will skirt the western side of the lake to be created. Several hundred men, many of them Apache Indians, are employed at the dam site. The project, with an initial appropriation of $5,500,000, primarily is for irrigation of the lands of the Pima Indians, below Florence though designed also to serve about 40,000 acres in white ownership.

FRIEND OF ORPHANS DIES

DOUGLAS (Ariz.) Sept. 21. (Exclusive)—Sixty young men, young women and boys and girls who had called him father stood weeping at the side of the grave of Jose F. Estrada and joined in the prayers for the repose of his soul. Estrada and his wife, about twenty-five years ago, opened their humble home to orphaned children. In the intervening period no less than three score have been adopted, cared for and schooled, the family still numbering sixteen. During an influenza epidemic that took the parents, five orphans of a single family were taken in at one time, though a dozen other orphans already were being given care. Many have grown up and now have homes in this city and vicinity, with children of their own. The funeral was one of the largest ever locally known, attended by all classes, for the work of the unassuming philanthropist for years had been given appreciation.

FALL PRICE OF FRESH MEATS INCREASED

STATE PAYS MORE FOR SUPPLIES DUE TO SHORTAGE IN ALFALFA CROP

SACRAMENTO, Sept. 21. (AP)—A general increase in the fall price of fresh meats, a large supply of which is purchased by the State each quarter for the inmates of the various prisons, hospitals and corrective institutions, was reported today by W. G. McMillin, purchasing agent, on the basis of bids just submitted.

The increase, which affects all kinds of meats, is held by McMillin to result from the shortage of alfalfa and the corresponding high prices prevailing for both hay and grains.

The lowest prices offered the State were for the supply for Agnew Hospital in the Bay district, with an offer of .1519 cents for steer beef and .1301 for cow beef. These compared with .1138 and .1094, the low bids received in June. While the bids for all the institutions vary, McMillin reports similar increases to be reflected by the prices quoted.

The State's charges during the quarter will consume 401,800 pounds of fresh beef, 7400 pounds of fresh veal, 14,950 pounds of fresh mutton, 48,850 pounds of frankfurters and 4000 pounds of other sausages.

SUPERINTENDENTS' PROGRAM COMPLETE

SCHOOL HEADS OF STATE WILL MEET AT CORONADO IN OCTOBER

SACRAMENTO, Sept. 21. (AP)—Completion of the program for the annual convention of county, city and district school superintendents called by William John Cooper, Superintendent of Public Instruction, for Coronado the first full week in October has been announced by Cooper.

Cooper will preside at the opening session Monday and later superintendents from the various counties and cities will occupy the chair.

Two of the most important addresses will be given by A. R. Heron, director of finance, and Cooper. The first will explain the Governor's reorganization plan in general and the latter the reorganization of the Department of Education. There also will be reports from the new retirement salary and law codification commissions and discussions of important educational problems.

STOCKTON CITED OVER WATER-SYSTEM DEBT

ACTION SEEKS PAYMENT OF 10,000 TO DEFRAY VALUATION COST

SAN FRANCISCO, Sept. 21 (AP)—The city of Stockton is instructed to appear before the State Railroad Commission at 10 a.m., October 28, to show cause why it should not be required to pay for condemnation valuation proceedings brought by the city in 1922 to acquire the water system of the Pacific Gas and Electric Company.

The company, in placing a value on its properties as required by the State Railroad Commission, contracted a debt estimated at $10,000. The city of Stockton then failed to purchase the system and it was acquired later by the California Water Service Company. The properties are estimated to be worth $1,401,000.

Stockton officials were notified to appear before Commissioner Clyde L. Seavey in San Francisco.

TWENTY-NINE IN NET

Indictments in Rum Ring Investigation Name Men in Six States

CLEVELAND, Sept. 21. (AP)—Twenty-nine persons in a half-dozen States are named in twelve secret indictments made public today following a Federal grand jury investigation here into the activities of the Superior Industrial Alcohol Company ring, in which 112 indictments were returned a year ago.

The indictments charge the defendants with conspiracy to violate the national prohibition laws, failure to label spiritous liquor, false billing, obtaining cheap freight rates by false billing and false labeling. Shipments of from 2000 to 10,000 gallons of alcohol were made and amounts of money ranging up to $30,000 were paid, it was revealed in testimony.

Four San Franciscans named are Emmanuel Maffey, Ulderic de Luca, R. de Luca and VitaM. Silvas.

BAY CITY ATTORNEY, FOE OF DRAFT, DIES

SAN FRANCISCO, Sept. 21. (AP)—Daniel O'Connell, attorney, who had a stormy time with the Federal government during the World War, died here today. In 1917 O'Connell was convicted of obstructing the draft and was sentenced by Federal Judge Van Fleet to seven years in prison. He served thirty-three months before he was paroled. During his imprisonment he was disbarred by the San Francisco Bar Association, and later reinstated.

REPORTS OF HUERTA DEATH CALLED HOAX

NOGALES (Ariz.) Sept. 21. (AP)—Reports that Alfonso de la Huerta, the brother of Adolfo de la Huerta, former provisional President of Mexico, had been executed by Mexican Federals were denied today by officials across the line. American officers, who have a warrant for Alfonso's arrest on a neutral violation charge, characterized the report as a hoax.

BRINGING LEVINE HOME URGED

Dudley Field Malone Says It Ought to be Done to Prevent New War

NEW YORK, Sept. 21. (AP)—In the opinion of Dudley Field Malone, Uncle Sam should send a battleship to bring Levine home.

"If he doesn't come back soon," said Malone, "we are likely to be drawn into another world war. He is not the diplomat Lindbergh was."

FOR SALE
GARNER OIL CORP.
70 Shs., 7.00

2000	Daley's Stores Pfd.	Bid
75	Osteopathic Hospital	$ 6.00
40	National Mtg. Com.	4.00
16	Home Service 2nd Pfd.	63.50
9	Lasker Finance Pfd.	40.50
2	Davidson 50-50	10.00
1	Elliott Petroleum	175.00
20	West. Auto Sup. Pfd.	9.25
15	West. Auto Parts Com.	Bid
32	West. Auto Parts Pfd.	9.50
100	Miley Pet. Explor.	16.50
1000	Pacific Land	Bid
11000	L. A. Lumber Prod. 7½, 44	96.00
15000	Rio Grande 7's, 35	79.75

WANTED
SEABOARD ACCEPTANCE
PAN-AMERICAN BANK

Lasker Finance Pfd. — Petitlo Conf.
Garner Oil — Chesley Finance
Lincoln Mtg. Pfd. — Twin Bell
Union Mtge. — Acme Traffic
Western Auto — L. A. Income Pres.
Pickwick Stages — San Martinez
John C. Faye — Seven Troughs
Durant — Mellon Bond & Mtg.
Western Oil & Ref. — Monolith
Samson Tire — Daley's, Inc.

Our unlisted quotations broadcast daily over KNX, 4:30 P. M.
Get our prices before trading

Akin-Lambert Co.
"A Complete Brokerage Service"
515-17 L.A. Stock Exchange Bldg.
639 So. Spring St.
VanDike 1071

For Sale (Subject)
GUARDIAN
INVESTMENT CORP.
40 Units @ $80.00

300	Peerless Laundry Pfd.	$ 1.05
48	So. Calif. Edison 7% Pfd.	28.75
25	L. A. Investment	3.75
2	Cons. Title Ins. Pfd.	115.00
500	Surety Mortgage 7% Pfd.	.20
200	National Mtge. Com.	4.00
6	Masonic Cemeteries, Inc.	Bid
2	L. A. Mercantile Fin. U.	75.00
10	B. H. Dyas Pfd.	85.00
10	Credit Finance Units	25.00
100	Fidelity Oil	.25
102	Union Mtge. Com.	.33

WANTED
S. W. STRAUS BONDS
(ALL ISSUES)

Western Auto — Samson
Edison — Star Motors
Monolith — Daley's, Inc.
Owl Drug Pfd. — Western G. & R.
Durant — Capital Finance
L. A. Gas — John C. Faye &
Foster & Kleiser — Assoc.
Lincoln Mtge. Pfd. — Hayes Hunt
Elec. Prod. Com. — Sun Drug
Central Invest. — Twin Bell
Calif. Guaranty — Pickwick

BOB FEINSTEIN & Co
703 Lane Mortgage Bldg
8th and Spring
VA2878 VA5909 TU1602

SERVICE

WE at all times maintain late information on all listed or unlisted securities.

Our board room is equipped with ticker service from the New York and local markets.

Full or odd lots bought or sold for cash or carried on a conservative margin.

Toole-Tietzen & Co.
Member
Los Angeles Stock Exchange
Wire Connections to All Principal Markets
360 Van Nuys Bldg.
LOS ANGELES. Phone TR. 8111

McBride's Offerings
Subject
AMERICAN
MORTGAGE CO.
10 Shares @ $177.50

40	Guardian Inv. Co.	Bid
100	S.W. Cattle Ln. Pfd.	$ 8.75
100	Lewis Steel Wheel Corp.	23.50
3000	Texsol O. & R.	.07½
1000	Bandini Pet.	.60
200	Orange County Pet.	Bid
500	7th Normandie Bldg. P.	Bid
300	Lincoln Mtge. Com.	.45
100	Miley Pet. Ex.	16.00
10	B. H. Dyas Pfd.	Bid
103	Acme Traffic Signal	1.25
100	Standard Engineering	1.00
1000	Lancaster Prod.	Bid
400	Merchants Pet.	.35
6	Sec. Loan & Dis. Pfd.	27.50
3	Sec. Loan & Dis. Units	80.00
10	Monolith P. C. Com.	13.00
33	Credit Finance	Bid

McBride & Co
301 Stock Exchange Bldg
539 So. Spring St. Trinity 2181

WE PAY INTEREST 12 TIMES A YEAR
6% MONTHLY INCOME CERTIFICATES
Legal for trust funds. Interest paid monthly. Resources 5 MILLION DOLLARS.
Guaranty
Building & Loan
Association
HOLLYWOOD BLVD. AT IVAR
Downtown Office
416 SUN FINANCE BLDG.
SIXTH AT OLIVE
VAndike 5928

To Seekers of
CAPITAL

Are you planning to organize a company or have you a company to develop?

Our service is for organizers desiring to form and develop companies under the guidance of legal and financial specialists.

Before organizing your company or deciding upon your plans for financing you are invited to consult with us personally.

Hitchcock Corporation Service
(Established over 7 years)
713 Insurance Exchange Bldg.
9th and Olive
Offices in San Francisco and San Diego

House Hunting Made Easy Through Times Ads

WHAT'S DOING today

Southern California Manufacturers' Exhibit, Southwest Bldg., 130 South Broadway. Daily, 9 to 5. All welcome.

Los Angeles Chamber of Commerce board of directors' and foreign-trade club meetings, committee rooms, Chamber of Commerce Building, 12:15 p.m.

Masonic Club of Los Angeles "stag night for ladies," clubhouse, 623 South Grand avenue, 9 p.m.

Democratic Luncheon Club meeting, Alexandria, noon.

Delta Kappa Epsilon luncheon, University Club, 614 South Hope street, noon.

Delta Chi Alumni luncheon, University Club, 614 South Hope street, 12:15 p.m.

Los Angeles Aviation and Sport Show, Ambassador Hotel Auditorium, all day. Auspices Junior Chamber of Commerce.

California Federation of Women's Clubs, district federation meeting, civics and lecture-room, Public Library, Fifth street and Grand avenue, 10 a.m. Mrs. Mab Copeland Lineman will speak on "Business and Protective Law."

Los Angeles section, National Council of Jewish Women, meeting, council house, 214 Loma Drive, afternoon. Dr. Joseph Jasin will speak on "Counterfeit Miracles."

Harmonia Club meeting, 126 North Norton avenue, afternoon.

Wilshire District Trade Exposition, Western avenue and Third street, 7 p.m.

Panama Canal Club of Southern California meeting, Walker Auditorium, 731 South Grand avenue, evening.

Orchestra concert, Westlake Park, 8:30 p.m. Municipal Orchestra.

Olive Hill Art Salon of the California Art Club, clubhouse, Olive Hill, Vermont avenue and Hollywood Boulevard, 2 to 5 p.m.

Southwest Museum exhibit, Highland Park, afternoon.

Los Angeles Museum exhibit, Exposition Park, 10 a.m. to 4:30 p.m.

Free permanent California exhibit, scenic motion pictures, State Exposition Building, Exposition Park, 10 a.m. to 5 p.m.

Illustrated lectures, scenic motion pictures, Chamber of Commerce, 10 a.m. to 4:30 p.m.

Baseball, Wrigley Field, 2:15 p.m. Portland vs. Los Angeles.

Motion Pictures

Broadway Palace, Broadway between Sixth and Seventh—"Burlesque on Carmen."

Carthay Circle Theater, Wilshire Carthay Center—"Seventh Heaven."

Criterion, Grand and Seventh—"Camille."

Grauman's Chinese, Hollywood and Orange—"The King of Kings."

Grauman's Egyptian, 6708 Hollywood Boulevard—"Hula."

Loew's State, Seventh and Broadway—"Breakfast at Sunrise."

Metropolitan, Sixth and Hill—"The Woman on Trial."

Million Dollar, Third and Broadway—"Ben Hur."

Rialto, 812 South Broadway—"Beau Geste."

West Coast Boulevard, Washington and Vermont—"The Way of All Flesh."

West Coast Uptown, Tenth and Western—"The Country Doctor."

Stage

Belasco, Eleventh and Hill—"The Great Necker."

Belmont, Vermont and First—"Sure Fire."

Biltmore, Fifth and Grand—"Gay Paree."

Egan Theater, Pico and Figueroa—"Sun-Up."

El Capitan, Hollywood and Highland—"What Anne Brought Home."

Hollywood Playhouse, 1733 North Vine—"The Home Towners."

Majestic, Broadway at Ninth—Dark.

Mayan, Eleventh and Hill—"Oh Kay."

Morosco, 744 South Broadway—"Hell's Bells."

Music Box, Hollywood and Gower—"So This Is Love."

Orange Grove, 730 South Grand—"The Ruined Lady."

Playhouse, 940 South Figueroa—Dark.

New Mission Playhouse, San Gabriel—"The Girl of the Golden West."

Vine Street, Vine and Selma—"The Wild Westcotts."

Varieties

Orpheum, Ninth and Broadway—Beatrice Lillie.

Hillstreet, Eighth and Hill streets—Long Tack Sam.

Burbank, Sixth and Main—Burlesque.

Pantages, Seventh and Hill—"What Price Glory."

Forum, 4050 West Pico—"Tom Brown."

CONVICT INJURED AT HONOR CAMP DIES

SAN QUENTIN, Sept. 21. (Exclusive)—Lloyd Lynch, 26 years of age, one of the three convicts injured in a premature explosion of dynamite Tuesday afternoon at the prison road camp near Crescent City, died today, according to word received here by Warden Holohan. Lynch was received at San Quentin on March 3, 1921, from Stanislaus county and was serving a sentence of nine years to life for burglary. The other two convicts, Steven Olivas of Stanislaus county and Frank Garcia of Los Angeles county, were seriously injured but hospital authorities at Crescent City today expressed the belief that both will recover.

FILM OPERATORS JOIN IN STRIKE AT ST. PAUL

ST. PAUL, Sept. 21. (AP)—Motion-picture operators in all St. Paul and most suburban theaters are on strike today in sympathy with stage hands who have been out since Saturday night. The stage hands seek one day off in seven and a guarantee of thirty weeks' work a year in certain theaters. The theater owners announce they will keep open, using other employees to handle the work of the strikers.

BUSINESS BREVITIES
[Advertising]

Ernest E. Ryan School of Dancing, 2500 South Figueroa street, announces the opening of fall classes in ballroom dancing. Adult beginners' class starts Monday evening, September 26, at 7:30; adult intermediate class starts Wednesday evening, September 28, at 7:30; adult advanced class starts Monday evening, September 26, at 8:30. Special high school classes start Friday evening, September 30. Beginners at 7, advanced at 8. Children's class starts Friday afternoon, September 30, at 4:30. Private lessons any time by appointment. Phone WE. 5917.

The Times Branch office, 621 South Spring street. Advertisements and subscriptions taken. Telephone MEtropolitan 0700.

THE WEATHER
[Official Report]

LOCAL OFFICE, U. S. WEATHER BUREAU, Los Angeles, Sept. 21.—[Reported by H. B. Hersey, Meteorologist.] At 5 o'clock a.m. the barometer registered 29.89; at 5 p.m., 29.88. Thermometer for the corresponding hours showed 62 deg. and 75 deg. Relative humidity, 5 a.m., 75 per cent; 5 p.m., 50 per cent. Wind, 5 a.m., southeast, velocity 1 mile; 5 p.m., southwest, velocity 5 miles. Temperature, highest, 83 deg.; lowest, 62 deg. Rainfall for season, trace; normal to date, none; last season to date, trace. Barometer reduced to sea level.

WEATHER CONDITIONS. — Sept. 21: Light showers have occurred during the past twenty-four hours at some stations in the Atlantic States and in the coast district of Washington, but fair weather has prevailed in other portions of the country. The field of high pressure in the East has moved but little, and its center now reaches from Eastern Montana to Arkansas. It is cooler in the Ohio Valley this morning, but the temperature has risen a little in Montana and the Northern Plains States. In Southern California clear, moderately warm weather was experienced yesterday. It was partly cloudy this morning, with moderate temperature. Fair weather may be expected in this vicinity Thursday, with moderate temperature.

SUN, MOON AND TIDES.—Los Angeles, Sept. 22: Sun rises 5:41 a.m., sets 5:50 p.m. Moon rises 2:31 a.m., sets 4:38 p.m. Los Angeles Harbor, Sept. 22: High tides, 7:35 a.m. and 7:24 p.m.; low tides, 1:42 a.m. and 1:35 p.m.

LOCAL TEMPERATURES.—Sept. 21: Minimum and maximum temperatures from Southern California points, reported yesterday to the Los Angeles office of the U. S. Weather Bureau, were as follows:

Stations—	Max.	Min.
Imperial	100	77
Los Angeles Harbor	71	58
Mt. Wilson	84	66
Pasadena	92	57
Pomona	96	56
Porterville	90	56
Rancho Santa Fe	78	57
Redlands	94	59
Riverside	96	59
San Bernardino	98	57
Santa Ana	87	54
Santa Barbara	80	53

LOCAL FORECAST

For Los Angeles and vicinity: Thursday and Friday fair, with moderate temperature.

STATE FORECAST

SAN FRANCISCO, Sept. 21.—Weather forecast: San Francisco and vicinity: Fair and mild; moderate westerly winds.

Northern California: Fair, but with fog along parts of the coast at night; normal temperature and moderate fire hazard; gentle variable winds.

Sacramento, Santa Clara and San Joaquin valleys: Fair; normal temperature; gentle variable winds.

Southern California: Fair weather and normal temperature; gentle westerly winds.

ARIZONA FORECAST

PHOENIX (Ariz.) Sept. 21.—Forecast for Arizona: Mostly fair in south, unsettled in north portion Thursday, probably showers in northeast portion; Friday probably fair; not much change in temperature.

COLORADO RIVER

YUMA (Ariz.) Sept. 21.—[Exclusive Dispatch from the U. S. Reclamation Service.] Gauge height Colorado River, 25.50 feet. Discharge, Wednesday, 70,800 cubic feet.

TEMPERATURES

Stations—Conditions, 5 p.m.	Temperatures—Max.	Temperatures—Min.	Precipitation.
Abilene—Clear	78	62	0
Boise—Clear	86	58	T.
Boston—Cloudy	70	60	0
Buffalo—Partly cloudy	58	46	0
Chicago—Cloudy	58	40	0
Denver—Clear	70	44	0
Des Moines—Clear	60	46	0
Dodge City—Clear	76	42	0
El Paso	..	62	0
Eureka—Clear	64	52	0
Flagstaff—Cloudy	74	46	0
Fresno—Clear	86	58	0
Galveston—Clear	82	70	0
Havre—Clear	70	36	0
Helena—Clear	72	44	0
Huron—Clear	64	36	0
Independence—Clear	92	54	0
Kamloops	..	46	0
Kansas City—Clear	66	44	0
Knoxville—Clear	66	50	0
Lander	..	36	0
Los Angeles—Clear	83	62	0
Memphis—Clear	80	50	0
Modena—Raining	82	52	.06
Needles—Cloudy	102	80	0
New Orleans—Clear	84	64	0
New York—Clear	60	56	0
North Head—Cloudy	58	56	.01
Oklahoma—Clear	76	48	0
Phoenix—Clear	98	74	0
Pittsburgh—Partly cloudy	60	44	0
Portland, Or.—Cloudy	64	58	0
Rapid City—Clear	68	34	0
Red Bluff—Clear	84	58	0
Roseburg—Clear	86	58	0
Roswell—Clear	80	52	0
St. Louis—Cloudy	62	48	0
St. Paul, Minneapolis—Cloudy	58	46	0
Sacramento—Clear	88	54	0
Salt Lake City	84	60	.02
San Diego—Clear	72	64	0
San Francisco—Clear	58	56	0
San Luis Obispo—Clear	82	46	0
Santa Fe	..	48	0
Seattle—Cloudy	62	56	T.
Spokane—Cloudy	78	36	0
Tampa—Clear	86	72	T.
Tonopah—Clear	80	62	0
Tucson—Partly cloudy	90	64	0
Washington—Clear	68	54	0
Winnemucca—Clear	88	32	0
Winnipeg	..	36	0
Yuma—Cloudy	100	78	0

VITAL RECORD

NOTICES OF INTENTION TO MARRY

The following notices of intention to marry were issued yesterday. Name and age given.

BENTON—BALLENTINE. Hollis Borden Benton, 21; Bernadene Ballentine, 18.
BIRRER—MANGUS. Roy E. Birrer, 20; Gertrude Mangus, 23.
BONILLA—HERNANDEZ. Jesus M. Bonilla, 28; Francisca Hernandez, 21.
CARTWRIGHT—SNOWDEN. Charles Walton Cartwright, 22; Mildred B. Snowden, 23.
CORYELL — SKEELE. Richard Newton Coryell, 21; Margaret Frances Skeele, 18.
COWAN—GOOGINS. Louis Dale Cowan, 34; Pearl Grace Googins, 37.
DELGADO—MONROY. Nasario L. Delgado, 22; Ernestine I. Monroy, 21.
FERRIS—PIKE. Joseph Nekley Ferris, 28; Lillian Pike, 25.
FITE—GAY. Harvey Harley Fite, 48; Henrietta Margaret Gay, 51.
FOSTER—HERMAN. Archie Foster, 40; Eleanor A. Herman, 36.
GARCIA—MADRID. Manuel F. Garcia, 23; Tillie Madrid, 23.
GAVIN—LIPE. Ronald Patrick Gavin, 22; Margaret Yvonne Lipe, 23.
GRIFFITHS—KRIEGEL. John Jenkins Griffiths, 27; Mildred Mae Kriegel, 27.
GUERRA — WILLIAMS. Lloyd R. Guerra, 30; Ethel M. Williams, 21.
HARLAND — SILVEY. Richard S. Harland, 57; Lillie Elizabeth Suter Silvey, 38.
HAWKINS — GREENE. Leland Potts Hawkins, 25; Kathryn Greene, 24.
HEALEY — McNAMEE. George W. Healey, 30; Lucille M. McNamee, 27.
HEFTY—THOMAS. Victor Adam Hefty, 29; Edna Ella Thomas, 34.
HILL—PATRICK. Charles H. Hill, 40; Martha Patrick, 43.
HUNTER—HOPKINS. George Phillip Hunter, 31; Eva Agnes Hopkins, 30.
IMBLER — WILKINSON. Russell E. Imbler, 26; Ivah S. Wilkinson, 36.
ISAKSON—KREBS. David Isakson, 21; Hannah H. Krebs, 18.
JANTZE—PASINI. Merton Ray Jantze, 21; Amelia Josephine Pasini, 18.
JONES — McCLURE. Walter Oglesby Jones, 26; Dorothy Frances McClure, 28.
KELLEY—WHIPPLE. McDonald Kelley, 27; Ulah Going Whipple, 28.
KENNON—ROBERTS. Justus Otis Kennon, 27; Mary Ruth Roberts, 24.
LANG—WOOLL. Charles Frederick Lang, 29; Marie Alice Wooll, 20.
LAWRENCE—LEE. Robert H. Lawrence, 19; Marjorie A. Lee, 18.
LIVINGSTON—MARTENS. Lloyd L. Livingston, 51; Minnie Martens, 41.
LOPEZ—ZUNIGA. Armando Lopez, 21; Emilia A. Zuniga, 18.
MASTROIANNI—CUDA. Guiseppe Mastroianni, 22; Mary Cuda, 16.
McFARLAND—HOLLOWAY. James William McFarland, 30; Mamie A. Holloway, 36.
MICKEY — PARKER. Oscar Graves Mickey, 21; Robert Ester Parker, 20.
MOLINA — CONTRERAS. Cipriano Molina, 28; Jesus Contreras, 19.
MORRIS—PERALTA. Frank J. Morris, 27; Ruth Peralta, 19.
NORMAN—LABANCZ. Lyle D. Norman, 30; Elsie M. Labancz, 22.
PEARCE—WILLIS. Courtney Kinsley Pearce, 22; Betty Willis, 22.
PERRINO — GRAFF. Frank Perrino, 21; Jennie Graff, 17.
REESE—NAVARRO. Jose Reese, 40; Concha Navarro, 22.
RICHTER—BRUSH. Thomas V. Richter, 22; E. Lucetta Brush, 20.
ROTHWELL—COLEMAN. William Henry Rothwell, 26; Zola Madge Coleman, 20.
SEIDLER — ILGE. Ernest K. Seidler, 29; Lottie Ilge, 22.
SEIFERT — OTTO. Math Seifert, 43; Christina Otto, 42.
SLOGGY—HOOVER. Charles V. Sloggy, 48; Elsie Hoover, 46.
SMITH—YESTREBSKY. Oliver Smith, 21; Martha Yestrebsky, 19.
SPAHR—RYAN. Huber Small Spahr, 42; Margarete Mary Ryan, 24.
TALLEY — KENNEDY. Harvey G. Talley, 24; Margaret E. Kennedy, 20.
TILLMAN—MINOR. Oliver S. Tillman, 48; Marguerite Riner Minor, 36.
VAN KONYNENBURG—VAN DER VEEN. Dominicus Van Konynenburg, 44; Gertrude Van Der Veen, 43.
WILLIAMS—PEARCE. Edward M. Williams, 27; Gladys Pearce, 29.
WILSON—JOHNSON. Raleigh Wilson, 31; Lorna Johnson, 31.
WINTER — BEAM. Harold Levison Winter, 24; Helen Myrle Beam, 25.

BIRTHS

Names, sex, place and date of birth.

ALVEY. Mr. and Mrs. James. Boy. White Memorial Hospital. September 15.
ARMSTRONG. Mr. and Mrs. Joseph. Daughter. Hollywood C. B. M. Hospital. September 17.
BENNETT. Mr. and Mrs. Vaughn. Daughter. Hollywood C. B. M. Hospital. September 18.
BLUMENSTOCK. Mr. and Mrs. Morton. Daughter. Hollywood C. B. M. Hospital. September 17.
ENGERT. Mr. and Mrs. Joseph. Daughter. Queen of Angels Hospital. September 18.
GLEASON. Mr. and Mrs. Maurice. Boy. 3419 South Vendome street. September 8.
HENDRICK. Mr. and Mrs. John. Boy. 15516 Plummer street. September 18.
KEEVIL. Mr. and Mrs. Frank. Boy. 4815 Lincoln street. September 18.
LAIRD. Mr. and Mrs. Marshall. Boy. Good Samaritan Hospital. September 18.
LENZ. Mr. and Mrs. Claude. Boy. Hollywood C. B. M. Hospital. September 18.
MAST. Mr. and Mrs. Walter. Daughter. Hollywood C. B. M. Hospital. September 19.
PHILLIPS. Mr. and Mrs. Jacob. 616 East Manchester. September 13.
QUEEN. Mr. and Mrs. Frank. Boy. White Memorial Hospital. September 19.
ROGERS. Mr. and Mrs. George. Daughter. Hollywood C. B. M. Hospital. September 17.

DIVORCE SUITS FILED

BRINTON. Florence M. against Robert G.
BUCHER. Martha V. against Charles.
BURGESS. Henry A. against Edith L.
CHARBONEAU. Evelyn against Glen.
CLINE. Ella against John.
COLE. Lydia C. against Raleigh B.
EVERETT. Geraldine L. against Edward, Jr.
FISHEL. Laura Esther against Walter E.
GEAR. Jessie against Edward J.
GOLDSTEIN. J. against Dora.
HARRIS. Edna Emma against Charles Edward.
KORNBLUM. Emma P. against Max.
LABORDE. Mabel against Robert.
MANION. F. L. against Ida.
McGEE. Frances against Albert.
MOORE. Walter A. against Sadie M.
NELSON. Edris against Curtis.
O'KELLEY. H. against Mary Gladys.
POORELL. Ada B. against Albert H.
ROCHAN. Edith against Joseph E.
ROGERS. Bessye against Clarence.
SHARP. Marie against Everette G.
SPRANKLE. Mary M. against Joseph A.
STEVENS. Medora against Judson Brewster.
THOMAS. Gertrude C. against William H.
VANNUCCI. Bessie Blanchard against Marion.
WRIGHT. Cleora R. against James B.

DIVORCE DECREES GRANTED

EIDSON. Eugene from Catherine.
FYSH. Kenneth H. F. from Louise.
HANEY. Bertha A. from Robert J.
LOWE. Louise E. from Leslie H.
MILLER. Louise E. from Raymond V.
PINGRY. Clara V. from Alfred E.
TOEPPER. Loretta C. from Arthur R.
WARKENTHIEN. Carrie C. from August Heward.

OFFICIAL DEATH LIST

Name and place of death—	Age.	Date.
AUSTIN, Clara. Los Angeles	87	Sept. 18
CALHOUN, Martha. Los Angeles	82	Sept. 19
CANOTH, Mary. Los Angeles	70	Sept. 19
DAVIS, Winnie. Los Angeles	44	Sept. 19
MacLEOD, Jennie. Los Angeles	77	Sept. 18
McCULLOUGH. Los Angeles	66	Sept. 17
NICHOLS, George. Los Angeles	62	Sept. 20
PECK, Arthur. Los Angeles	65	Sept. 19
PEER, John. Los Angeles	59	Sept. 19
RUTHERFORD, Cora. Los Angeles	56	Sept. 18
WOOD, Emma. Los Angeles	84	Sept. 20

DEATHS

With Funeral Announcements.

AUSTIN. September 18, Mrs. Clara E. Austin, aged 87 years, at the home of her niece, Miss Ella M. Goodrich, 6005 Hollywood Boulevard.
Funeral services will be held Friday, September 23, at 10 a.m., from her late home. Interment, Hollywood Cemetery. Gates, Crane & Earl, directors.

BRIGGS. Funeral services for Samuel Briggs today at 3 p.m. from Pierce Brothers' chapel.

BROCK. Roy L. Brock.
Notice of funeral later. W. A. Brown, funeral director.

BROWN. September 21, at the Methodist Hospital, Mrs. Margaret Brown, aged 56 years.
Remains in care of Edwards Brothers, 830 Venice Boulevard. Funeral announcement later.

CLARK. Margaret E., late of 1450 West Avenue 27, beloved wife of Edwin J. Clark, mother of Mrs. Kathryn A. Reed.
Funeral Friday, September 23, at 2:30 p.m., at the chapel of Walter C. Blue, Inc., 717 West Washington street.

CORNSWEET. Albert, aged 26 years, son of Joseph and Anna, beloved husband of Jeanne and father of Jackie Cornsweet, at Hollywood Hospital, September 21.
Funeral from Draper's, 1450 South Main, today at 2 p.m. Interment, Hollywood Cemetery.

ESSEX. Celia Gertrude, September 21, 1927, at 272 Mariposa avenue, Sierra Madre, formerly of Los Angeles; survived by her husband, C. R. Essex of Los Angeles, and father, George Zschiegner.
Funeral services at the Little Church of the Flowers, Forest Lawn Cemetery, Friday at 2 p.m. Moreland Mortuary, Sierra Madre, in charge.

FARLEY. September 21, Henry Farley.
Remains at Bresee Brothers, 855 Figueroa.

GARCIA. September 20, Berthabe Garcia, loving mother of Pedro, Trinadad, Emelia and Carlos Garcia.
Funeral Friday, September 23, at 8:30 a.m., from the residence, 261 East Sixty-ninth street. Requiem mass at St. Columbkille's Church at 9 a.m. Interment, Calvary. Cunningham & O'Connor, directors.

GATTWINKEL. Daniel, late of 221 South Bunker Hill.
Funeral today at 10 a.m. at chapel of Walter C. Blue, Inc., 717 West Washington street.

HACKENBERG. The remains of Helen D. Hackenberg will be forwarded today to Pennsgrove, N. J., by Reed Brothers Co., for services and interment.

HOLMES. September 21, in this city, Floyd Holmes.
Remains at Pierce Brothers.

JEROME. Of 1800 North Avenue 55, Lela Maria Jerome, beloved daughter of Mr. and Mrs. Theodore Jerome.
Remains in care of Cresse's, Highland Park. Requiem mass at St. Ignatius Church Friday at 9 a.m.

JONES. At 1273 West Twenty-fourth, September 19, Mrs. Margaret Jones, mother of Mrs. Lelia Jones Parker of San Francisco and Frank Jones of Los Angeles.
Funeral services at Bresee Brothers' chapel, 855 Figueroa, Thursday at 1:30 p.m.

KEELING. The funeral services of Robert W. Keeling, Jr., will be held today at 1 p.m. from the chapel of Graham & Isbell, 915 West Washington street, Fremont Camp, No. 466, W.O.W., officiating.

KETTLE. September 21, Miss Emily Maude Kettle, beloved daughter of Mr. and Mrs. R. G. Kettle; sister of George Robert, John Ebert, Elbert Kitchener, Frances and Lillian Kettle.
Funeral services Friday, September 23, at 2 p.m., from the residence, 2726 Marengo street. W. A. Brown, funeral director.

LANE. Edward Lane.
Remains at the parlors of the Delmer A. Smith Mortuary, 731 West Washington street.

LEWIS. September 21, at 1836 South Manhattan Place, Minerva C. Lewis, loving mother of Mrs. Edward F. W. Millard.
Funeral services Friday, September 23, at 11 a.m., from Pierce Brothers' chapel. Interment, Forest Lawn Mausoleum.

LUNA. Theodore Luna.
Funeral September 23 at 10 a.m. from 2758 Lanfranco street. Gus Alvarez & Moore, directors.

MacTAGGART. September 21, Jack MacTaggart.
Remains at The White Company, 664 West Washington street.

McCOMBS. Mrs. Caroline L., September 20, 1927, aged 85 years, beloved mother of Milton W., Frank J., Charles R., Edgar A. and Dr. Virgil J. McCombs and Mrs. Ethel Deckman.
Remains at the parlors of E. C. Koop. Funeral services will be held Thursday at 2 o'clock in the chapel in Rosedale Cemetery.

McKINNON. September 21, in this city, Donald McKinnon.
Remains at Pierce Brothers. Notice of funeral later.

MORAN. Of 254 South Figueroa street, John James Moran, beloved father of Mrs. C. J. Gerlach of Long Beach, Mrs. K. E. Moffett of Seattle, Wash.; Alice, Kathryn and Victor Moran of Los Angeles.
Remains in care of Cresse's, Highland Park. Requiem mass at St. Vibiana's Cathedral, Second and Main streets, Thursday at 9 a.m.

MORRISON. September 21, at 1537 West Fiftieth street, Samuel M. Morrison, beloved husband of Ada Morrison.
Funeral services Friday, September 23, at 10 a.m., from Pierce Brothers' chapel.

MOSES. George Moses.
Funeral services today at 3:30 p.m. at R. W. Holman & Sons, 1908 East Florence. Interment, Woodlawn Cemetery.

MURPHY. September 18, suddenly, at Oakland, Cal., Daniel J. Murphy, loving brother of John F. and William J. Murphy and Mrs. John O'Neill, aged 50 years.
Funeral Friday, September 23, at 8:15 a.m., from the chapel of Cunningham & O'Connor, 1031 South Grand avenue. Requiem mass at St. Gregory's Church at 9 a.m. Interment, Calvary.

NICHOLLS. The funeral services of George O. Nicholls will be held today at 2 p.m. from the residence, 4432 Victoria Park Drive. W. A. Brown, funeral director.

PAUL. The funeral services of Mrs. Helena A. Paul will be held today at 2 p.m. from the chapel of W. A. Brown, 1815 South Flower street.

QUILL. Ollie J. Quill of Downey, at the Methodist Hospital in Los Angeles.
Funeral Saturday, September 24, at 2:30 p.m., at the parlors of Thomas L. Miller, Downey. Interment, Whittier Heights Cemetery.

SCHRAFFENBERGER. At 5342 Carlin street, September 21, Henry, husband of Anna B. Schraffenberger; father of Mrs. J. Stewart Hopkins.
Funeral services at Bresee Brothers' chapel, 855 Figueroa, Friday at 3 p.m., Los Angeles Commandery, No. 9, K.T., in charge.

SLATER. At 636 South Manhattan Place, Sophia J. Slater, loving mother of L. Roy Slater of this city, Mrs. Grace S. Whitcomb and Irving Slater of New York City and Howard Slater of Brooklyn, N. Y.
Remains in care of Reed Brothers Co., 721 West Washington street. Funeral notice later.

SLITER. September 20, Lizzie G. Sliter, aged 60 years.
Remains at The White Company, 664 West Washington street. Funeral services at Hollywood Cemetery Friday at 11 a.m.

SPENCER. James E. Spencer of 2213 Dayton avenue, an employee of the Los Angeles Railway.
Services at the Los Angeles Undertaking Co. chapel, 2517 Pasadena avenue, Friday at 2:30 p.m. Interment, Hollywood Cemetery.

TALCOTT. September 21, Mrs. Clara L. Talcott.
Remains at the chapel of W. A. Brown, 1815 South Flower street. Notice of funeral later.

SYLVIA. Jesse Sylvia (jockey) of Long Beach, beloved son of Mrs. Anna Sylvia of Long Beach; brother of Mrs. Edna Mullen of Hollywood, Albert Sylvia of Long Beach and Irving Levenue of New York.
Services at the Los Angeles Undertaking Co. chapel, 2517 Pasadena avenue, Friday at 10:30 a.m.

TEMPLER. September 21, Fred W. Templer.
Remains at the chapel of W. A. Brown, 1815 South Flower street. Notice of funeral later.

THOMAS. In this city, James R. Thomas, aged 73 years, beloved father of Mrs. Etta M. Willwerth.
Funeral today at 10 a.m. from the chapel of E. Clair Overholtzer Co., 1236 South Grand.

VEGHTE. In Alhambra, September 21, Ada M. Veghte, aged 60 years.
Funeral services Saturday, September 24, at 1 p.m., at chapel of Turner, Stevens & Turner, Alhambra.

WAGNER. September 20, E. C. Wagner.
Remains at Bresee Brothers, 855 Figueroa.

WOOD. The funeral services of Mrs. Emma Wood will be held today at 1 p.m. from the chapel of W. A. Brown, 1815 South Flower street.

FUNERAL NOTICE

Attention, members of Stanton Woman's Relief Corps, No. 16: You are requested to assemble at W. A. Brown's funeral parlors, 1815 South Flower street, today (Thursday,) September 22, at 2 p.m., to attend the funeral of our late member, Lena L. Paul. Corps services at Rosedale Cemetery. All comrades invited.

ADA THOMAS, President.
JOSIE L. ALLRED, Secretary.

FUNERAL DIRECTORS

GEORGE B. REMINGTON
THE FUNERAL HOME OF SERVICE
ADEQUATE FREE PARKING SPACE
1133 SOUTH FLOWER STREET
TELEPHONE WEstmore 9728

BRESEE BROTHERS
FREE PARKING IN OUR PRIVATE GARAGE
855 SOUTH FIGUEROA. FA. 1125.

EDWARDS BROTHERS, INC.
SERVICE, ECONOMY, RELIABILITY
830 Venice Boulevard (16th street.) WE. 5848.

E. CLAIR OVERHOLTZER CO.
WE. 6147. 1236 South Grand.

WASHINGTON CO. J. D. ROBINSON
725 West Washington street. WE. 5615.

GARRETT BROTHERS
971 Venice Boulevard (16th street.) WE. 3030.

ROBERT SHARP & SON WE. 4448
931 Venice Boulevard.

CEMETERIES

FOREST LAWN MEMORIAL PARK
Cemetery, Mausoleum, Crematory
"The Cemetery Unusual"
Every form of burial under perpetual care.
"Among the Hills"
Glendale Avenue & San Fernando Road

BEAUTIFUL
HOLLYWOOD CEMETERY
Mausoleum-Crematory-Columbarium
"HOLLYWOOD CHAPEL," the most artistic little chapel on the Pacific Coast, available for funerals without cost.
CRYPTS $225.00
6000 SANTA MONICA BOULEVARD
HEmpstead 3830. HOlly. 0455.

INGLEWOOD PARK CEMETERY
MAUSOLEUM, CREMATORY, COLUMBARIUM
Three hundred acres, wonderfully landscaped, with beautiful lawns, trees, flowers, lake, winding walks and roads. All perpetually cared for in this supreme last resting place. For information call TRinity 6487 THornwall 4827.

CEMETERY LOTS

INGLEWOOD Cemetery lot, 1age tract, family lot, beautifully sit., Div. A B C D. Ph. ME 7454.

CEMETERY lots bought and sold, all cemeteries. Address J, box 350, Times Office.

FIVE or less crypts. Grand View Mausoleum. Breidenbach, TRinity 5391.

FLORISTS

THE ALEXANDRIA FLORIST
Good Floral Designs at Popular Prices.
HOTEL ALEXANDRIA VA. 8961.

KOENNECKE MAKES HOP TO ANGORA

Biplane Germania's First Objective Gained Handily; Next Flight to Tokio

ANGORA (Turkey) Sept. 21. (AP)—Lieut. Otto Koennecke, piloting the Caspar biplane Germania on a flight to the United States by way of the Orient, landed here today, completing the first leg of the flight.

Lieut. Koennecke, who left Cologne, Germany, at 2:22 p.m. yesterday (German time) arrived at Angora at 8:20 o'clock this morning. The weather was perfect. He plans to leave Angora Friday for Tokio.

Lieut. Koennecke made the 1875-mile flight in slightly less than eighteen hours, averaging about 104 miles an hour.

Father Claims Slain Prowler

CHICAGO, Sept. 21. (Exclusive)—The prowler shot after a long chase by Richard Kroh, college athlete, when he found the man in his home a few days ago, was identified this morning as Milton Rotenhagen, 23 years of age, of Kansas City, Mo., by the dead man's father, George Rotenhagen, and his aunt. The father is the proprietor of an electrical shop in Kansas City, he said. He learned of his son's death, he told police, through an anonymous telephone call from St. Louis.

The son had lived in Kansas City until recently, he said, and had been arrested several times.

"Maybe, to the world, he was a bandit. I don't care," said Mr. Rotenhagen. "To me he's just a boy, and I've come to bury him."

Boat from Here Seized in North

SAN FRANCISCO, Sept. 21. (Exclusive)—Acting on the request of Los Angeles authorities, the Coast Guard today seized the motor boat A-1050. The craft arrived Tuesday night from Los Angeles Harbor in ballast. When boarded by officers of the Coast Guard and customs service, Capt. Earl Isabel and Leo Moore were found aboard, but they declined to answer any questions, and said they did not have the ship's papers. On board were found a box of arms and ammunition and a Mexican flag.

Treasury Department officials declined today to say why the vessel was seized.

MILL BUILDER DIES IN FIGHT WITH FRIEND

SAN FRANCISCO, Sept. 21. (AP)—John R. Gray, 56 years old, a mill builder, died at the Emergency Hospital early today of a skull fracture said by police to have been suffered during a fight with Edward Hough, a friend with whom he had quarreled. The police said Hough struck Gray, knocking him down, and that the fracture resulted when Gray's head hit the sidewalk. Hough was held without a charge being filed against him. He was quoted as saying Gray was the aggressor.

TAYLOR MAY TAKE GARY'S STEEL JOB

Finance Committeeman in Limelight as Probable Chairman of Board

NEW YORK, Sept. 21. (Exclusive) Myron C. Taylor, member of the finance committee and board of directors of the United States Steel Corporation, is to be elected chairman of the board of that organization to succeed the late Elbert H. Gary, according to unconfirmed reports in Wall street today.

The reports have been in circulation before, but they were revived today with a persistency that convinced many in the financial district that perhaps the selection is about to be made. Directors of the corporation will not meet until next week unless a special meeting is called.

Mr. Taylor belongs to the "inner circle" of the corporation. He is said to have the hearty indorsement of George F. Baker, chairman of the First National Bank, who, with the late Mr. Gary and J. P. Morgan, comprised what was known as the "Big Three" in the Steel corporation. He is a friend and business associate of Mr. Baker.

Mr. Taylor, while a comparative newcomer in the corporation, is looked upon as one of its most influential directors. Within a short time after his election to the directorate he was made a member of the all-powerful finance committee, of which Mr. Morgan and Mr. Baker are members. Mr. Taylor has large interests in the textile industry and has been identified with many important business enterprises.

Noted Grinder of Lenses Dies

SAN FRANCISCO, Sept. 21. (Exclusive)—Henry C. Williams, who for twenty years has supplied Father Rickard and other California scientists with lenses for their astronomical instruments, died here today a few minutes after the "Padre of the Rains" had administered extreme unction.

Williams was born in Niles, Mich., seventy-nine years ago. He came to California in 1906 and took the house in San Francisco in which he died. His fame as a lens grinder soon spread and Father Ricard, then beginning his sunspot studies, was his first patron for astronomical glasses. Since that time they grew to be close friends.

Williams leaves his widow, Mrs. Lina Williams, a daughter, Mrs. Grace Kassel, a son, Albert R. Williams, and two sisters. Funeral services will be conducted tomorrow morning.

Freighter Goes on Rocks in Fog

SAN DIEGO, Sept. 21. (AP)—Believed to have lost its course in a heavy fog that prevailed last night the freighter Circinus, en route to San Diego, Los Angeles and San Francisco from New York, struck the rocks at Descanso Point, Lower California, sixteen miles south of here, according to information received here this morning. The Circinus is a 10,000-ton ship of the Isthmian Line and carries a crew of sixty men. According to the information received here the ship is resting easily and is in no immediate danger.

Capt. Oakley J. Hall of the Star and Crescent Boat Company sent the company's tug Palomar to the aid of the Cirvinus and at the same time requested the Navy Department to dispatch the naval tug Koka to the scene.

Cooper Calls School Parley

SACRAMENTO, Sept. 21. (AP)—Calling of a State-wide part-time education conference at Fresno for October 1 was announced today by State Superintendent of Public Instruction Cooper. The day's session will be presided over by Nicholas Ricciardi, chief of the new division of city secondary schools.

The conference has been called by Mr. Cooper to discuss the problem in part-time education, with stress being laid on "The Problem of Compulsory Attendance of Twenty Hours for the Unemployed Youth," "The Problem of Guidance, Placement and Follow-up," "The Problem of Exemption," and "The Problem of Minimum Number of Compulsory Organization of Part Time Classes."

Ex-Senators Get Federal Berths

WASHINGTON, Sept. 21. (AP)—Former Senators Lenroot of Wisconsin and Underwood of Alabama today were appointed respectively as members of the Anglo-American Commission and the Franco-American Commission, which deal with arbitration questions.

Your tongue tells when you need Calotabs TRADE MARK REG.

Coated tongue, dry mouth, bad breath, muddy skin, groggy nerves and sour stomach suggest its use.

Teeth as Low as $5. Best Set $7
Best White Pin Teeth Made no matter how much you pay, including your choice of red or maroon rubber... $7
THE WONDER PLATE
All flesh color. No rubber. Odorless. Unbreakable. Drop them; step on them; will not break. The latest advancement in dental art.
My Extremely Low Prices
Teeth Reset $3.00
Best White Pin (either set) $7.00
Gold Crown (22-karat) $4.00 up
Bridgework (22-karat) $4.00 up
Porcelain Crowns $4.00 up
Gold Fillings $1.50 up
Silver Fillings 50c up
Teeth Extracted (Painlessly)
Old gold is valuable. I pay cash or allow you full value for it on dental work.
NOT A DENTAL PARLOR. A PRIVATE high-class, up-to-date, SANITARY dental office with sterilized instruments, and gentlemanly operators, whom you will not be ashamed to recommend to your friends.
Dr. Medcraft EXAMINATIONS FREE
Entire Third Floor 536 S. Broadway
Hours: 8:30 to 6; Sun., 9 to 12. TUcker 5236
Times

6% WITH SAFETY
How to Increase Your Income
Send for FREE Booklet
Representative will not call unless you request it.
INVESTMENT Building & Loan Association
1031 SOUTH BROADWAY
Sponsored by
L. A. Investment Co.
Net Worth Over $11,000,000
Mail this Coupon
Name ______ T-22
Address ______

The Sporting GREEN
The Chronicle's famous sports section is eagerly read by fans of the entire Pacific Coast. See it daily.
Subscribe through Louis Baer, Henne Bldg., Los Angeles
San Francisco Chronicle

PILES WILL DISAPPEAR!
New Guaranteed Method ABSORBS Them or Money Back!
Here is a new, easy GUARANTEED way to get rid of piles. The J. C. Pile Remedy was perfected by one who had suffered for 30 years—tried operations, ointments, suppositories — almost everything without satisfactory relief. He has made thousands of tests of this wonder method on chronic pile sufferers—so-called incurables, with such sensational results that he makes an unlimited guaranty of satisfaction or money back. You are the judge! So no matter what you have tried—what your past disappointments have been—try this new method. It quickly stops pain, itching—external or internal—and absorbs and dries up the piles. Better than an operation and infinitely less costly and painful. Price $1.00 per package at all good druggists including Owl Drug Co., Godfrey & Moore Drug Co.
J. C. Pile Remedy

SPECIAL FOR SEPTEMBER
$5
Brings to Your Home a
HUMPHREY
AUTOMATIC GAS WATER HEATER
Think of it! For a limited time only, $5 brings famous Humphrey hot water service to your home. Then you enjoy all its comforts and conveniences while making the remaining easy monthly payments.
The Humphrey is today acknowledged by thousands as one of the greatest boons ever developed for the modern home. It gives an inexhaustible supply of fresh, piping-hot water at lowest cost ever known. No waiting, no bother, not even a match to light. Just turn the faucet—day or night—your Humphrey does the rest.
HOT WATER—Instantly!
Once you know the convenience of instant hot water, you'll wonder how you ever got along without it. But buy while these special terms are in effect. Call at our display room. Or write, or telephone and our representative will call.
CARL A. BOYCE
Phone VA. 3830 Sole Agent Phone TU. 1895
935 S. Grand

Schools and Colleges

Information About Schools
The Times School and College Bureau will secure complete information about any School or Education Training. Carefully compiled data are on file, from which selection may be made which will be helpful to you. SERVICE IS FREE. Address, write or visit TIMES Information Bureau, First and Broadway—telephone MEtropolitan 0700—giving your name and address with the Times Office Information Bureau, 621 South Spring, and the desired school data will be mailed.

Business Schools

Increase Your Earnings Attend Night School
Coin your spare hours into salary-raising dollars. Hundreds of leading men and women owe their success to Woodbury night school training. You can do as much for you. All commercial subjects; also high degree courses in Business Administration and Higher Accountancy. Get catalog. Office open tonight. TRinity 8491.
Foremost for Forty Years Woodbury College Woodbury Bldg. 727 So. Figueroa

EFFICIENCY BUSINESS COLLEGE Get Our Catalog 747 S. Hill TUcker

EARN While You LEARN. You gain Experience. ... Intensive Training—Individual Instruction. We save you Time and ... and Evening Classes. Free Catalog. MacKay Building, 612 So. Figueroa
MACKAY BUSINESS COLLEGE

Commercial Experts' Training Institute
Offers all Commercial Courses. High-class instruction. ... money back. Positions guaranteed. Day and evening classes. VA. ...
900 South Hill Street.

Military Schools

URBAN MILITARY ACADEMY
A Boys' School After a Boy's Own Heart Builds Real Character, Well-Balanced Brains and Sturdy Bodies.
Visitors Welcome—Investigate Now
OUTSTANDING LEADERSHIP IN THOROUGH EDUCATION—24th YEAR
P. G. McDONNELL, Pres., 637 Wilcox St. GL. 4187.
THE BEST COSTS LESS IN THE LONG RUN

THE ONEONTA MILITARY ACADEMY
Accredited with the State University ... and Primary. Fall Term ... enrollment limited to 100. ... particulars, write or phone COL. ... 1970 So. Fremont Ave. ... Phone ELiot 2930.

PACIFIC MILITARY ACADEMY CULVER CITY
FIREPROOF BUILDINGS
"Not the Largest but the Finest" ... Elementary and ... High School Limited ... ment. ... Hazards.

SAN DIEGO ARMY AND NAVY ACADEMY
"The West Point of the West." A fully accredited school ... Annapolis, with a Lower School for younger boys. ... Christian Influence. The largest private school west of the Mississippi ...
COL. THOS. A. DAVIS, Pres. (late Capt. Sixth U. S. V. Infantry) ...

YALE BOARDING AND DAY SCHOOL
SEMI-MILITARY
FALL TERM OPENED ...
Grammar and High School Grades ...
Director. Rates reasonable ...
205-209 N. Union Ave. ...

Non-Military Schools

Non-Sectarian & Non-Military. Day & Boarding School
368 South Virgil Ave., Los Angeles. Beverly School for Boys
A JUNIOR AND SENIOR HIGH SCHOOL FOR SONS OF ...
Men exclusively constitute the teaching staff. ...
Uniquely equipped science laboratory for individual ...
Ideally located in the Wilshire-Westlake Park district.
Large athletic field, tennis, basketball, baseball and other ...
For Annual Catalogue, Please Address the Headmaster

Girls—Boarding and Day Schools

GIRLS' COLLEGIATE SCHOOL Country School for Resident and Day Pupils
Glendora Foothills
OUTDOOR LIFE A REALITY
Accredited East and West. Thirty-sixth year begins September 30th.
Miss Parsons and Miss Dennen, Principals.
City Office at Robinson's "Ask Mr. Foster." Tel. BR. 4701.
Catalogue and View Book. Tel. Covina Ex. 42111.
VISITORS WELCOME AT ANY TIME.

Hollywood School for Girls
Fall Term opens Sept. 22nd. Boarding and Day Pupils—Accredited East and West. High School, Intermediate, Primary and Kindergarten.
LOUISE KNAPPEN WOOLLETT, Principal, 1749 La Brea Ave. GR. 4801.

Ambassador Schools, Inc.
703 So. Catalina St.
WA. 0540 DU. 0724
Fall Term Sept. 12th.
Teachers: University graduates. California certificated. Coeducational. Kindergarten, Elementary, Junior High.

Boys and Girls Schools

California Preparatory School For Boys. Non-Military Accredited School Tenth Consecutive Year
Term now open in new fireproof buildings near Covina, Calif. A high-class College Preparatory School. Also grades five to eight, inclusive, separately housed and taught. Boarding and Day pupils. Catalogue. C. M. WOOD Supt. Box 7, Covina, Calif.

THE GLENDORA FOOTHILLS SCHOOL
THE BISHOP'S SCHOOL FOR YOUNG CHILDREN
Opens its tenth year September 19th. Phone Glendora 445-13 for appointment with Headmaster.

...D. WOOLWINE DIES IN PARIS

...Chairman Stricken by Heart Disease

...of Passing Cabled by Thomas W. Banks

...Was Outstanding Southland Figure

...D. Woolwine, vice-chairman ... Merchants' National Trust and ... Bank and one of Califor... outstanding financial leaders ... years, died yesterday in ... His death is attributed to ... disease.

... of the pioneer banker's pass... the city late yesterday in ... from Thomas W. Banks, ... of Mr. Woolwine, who ac... the latter on the tour of ... The cablegram was received ... president of the Mer... National Trust and Savings ... advised the widow, Mrs. ... Woolwine, of her hus... death through friends.

BORN IN VIRGINIA

...Woolwine, a Virginian by birth, ... years of age. He was born ...tanburg, Va., the son of ... Woolwine, a member of ... the South's oldest families. A ... education in the schools of ...burg and Pearisburg, Va., ... by employment for three ... a store at Pearisburg.

... three years after his mar... Mr. Woolwine came to Cali... He settled first in San Diego ... his entry into the bank... his rise was rapid and ...

... one of the organizers of the ... San Diego in 1888 and re... its vice-president until it ... into the First National ... San Diego in 1889. Then he ... the position of assistant ... and subsequently cashier in ... institution.

...uary, 1894, he came to Los ... and became cashier of the ... Bank of Southern California, ... he held until 1898. He then ... the position of cashier of ... Angeles National Bank and ... there until 1903. His rise ...

ELECTED BANK HEAD

... he became vice-president of ... California Savings Bank ... 1906 he resigned to accept the ... dency of the National Bank ... In 1917, when this in... was merged with the Mer... National Bank of Los An... Mr. Woolwine was elected vice... and held this position un... 1924, when he was elect... of this bank.

... the Merchants' National con... with the Hellman Commer... Woolwine became vice... of the combined institu... He also was a director in the ... National Trust and Sav... as well as in the Security ... and Savings, California, State ... Building and Loan Associa... Banks, Huntley & Co., and the ... Discount Corporation.

... Woolwine left the city for the ... on August 13, last. He ... accompanied by his daughter ... in-law, Mr. and Mrs. Banks ... and Mrs. Jan... A. Gibson.

... besides his widow and ... a brother, Woods R. Wool... two grandchildren, William ... and Barbara Banks, and ... nephews, C. W., Beverly B., and ... Woolwine. He also was the ... of the late Thomas Lee Wool... former District Attorney. He ... member of the Chamber of ... and the Sons of the Ameri... Revolution in addition to num... social and country clubs.

... expected that the body will be ... home for burial, though all ... arrangements are being held in abey... pending the receipt of further ... from Paris.

...UM WILL MEET AT BREAKFAST CLUB

... of Los Angeles' Open For... planning to journey tomor... morning to "The Shrine of ..." for their morning meal, ... City Club Morning will be cele... at the Breakfast Club. Wel... the visitors will be Orra E. ... of the Breakfast Club, while ... will be by President ... of the visiting organiza... The only other speaker sched... Frank J. Hogan, attorney of ... John H. Gage is host.

POOR PA
BY CLAUDE CALLAN

"...My nephew that was al... on charity last week ... $20 extra this week ... his wife has hired a ..."

... 1927, Publishers Syndicate)

PTEMBER 22, 1927.—[PART

PECIAL FOR SEPTEMBER

$5

ngs to Your Home a

UMPHREY

of it! For a limited time only, $5.00 famous Humphrey hot water service home. Then you enjoy all its conveniences while making the easy monthly payments.

Humphrey is today acknowledged by thousands of the greatest boons ever developed for the home. It gives an inexhaustible, unlimited of fresh, piping-hot water automatically—at cost ever known. No waiting, no fussing a match to light. Just turn the faucet—your Humphrey does the rest.

T WATER—
instantly!

you know the convenment hot water, you'll ve you ever got along. But buy while these ms are in effect. Call splay room. Or write, nes and our representa- call.

RL A. BOYCE
Sole Agent TU. 1905
935 S. Grand

ls and Colleges

The Times School and College Bureau will be pleased to secure complete information about any school, College or Education Training. Carefully compiled data are on file, from which source enquiry may be made which will be helpful to you. SERVICE IS FREE. Address, write or telephone TIMES Information Bureau, First Street and Broadway—telephone MEtropolitan 0700—or call at your name and address with the TIMES Information Bureau, 621 South Spring Street and the desired school data will be mailed to you.

usiness Schools

ease Your Earnings
end Night School

ur spare hours into salary-raising ability. e of leading men and women owe their to Woodbury night school training. d. All commercial subjects; also bachelor nese Administration and Higher Accounting. ffice open tonight. TRinity 8491.

odbury COLLEGE
Woodbury Building
727 So. Figueroa

ENCY COLLEGE
Get Our Catalog
747 S. Hill St.
TUcker 2161

Visit gain Experience. You understudy an actual operation. We store free Time and Motion Cases. MacRay Building, 612 So. Figueroa. Phone TUcker 2161.

USINESS COLLEGE

Experts' Training Institute

Courses: High-class instruction, distinctive courses, Day and evening classes. Enroll at any time. Call, write or phone for catalog. 1151 S. Broadway. VA. 6648.

Military Schools

AN MILITARY ACADEMY

ol After a Boy's Own Heart
Character, Well-Balanced
and Sturdy Bodies.
elcome—Investigate Now
THOROUGH
UCATION—24th YEAR
STS LESS IN THE LONG RUN

THE ONEONTA
MILITARY ACADEMY

MILITARY ACADEMY
Elementary and (Accredited) High School Limited Enrollment. Protected from Traffic Hazards. Full Term now in session. Phone KIngsley 4161

MY AND NAVY ACADEMY

BOARDING AND DAY SCHOOL
SEMI-MILITARY
FALL TERM OPENED TUESDAY, SEPTEMBER 6TH
Accredited and High School Grades. Prepared for any College. Limited number of boarding pupils. Modern reasonable rates. Day School 200-208 N. Union Ave. Tel. 63-8447

Military Schools

n-Military. Day & Boarding School
y School for Boys
SCHOOL FOR SONS OF DISCRIMINATING PARENTS
Pasadena
Telephone 1066

WILL MEET
REAKFAST CLUB

Los Angeles' Open Forum to journey tomorrow to "The flurina of their morning meal, following will be celebrated Club. Welcome will be Orra E. Monette Club, while will be by President ... organization ... speaker scheduled ... Rogers, attorney of ... H. Gage is host.

OOR PA
CLAUDE CALLAN

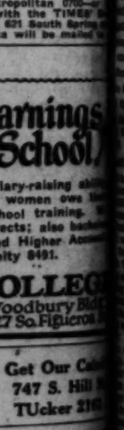

ow that was already last week ... extra this week ... has hired a

The Times
LOS ANGELES

THURSDAY MORNING, SEPTEMBER 22, 1927.—PART II. 20 PAGES.

POPULATION By the City Directory—(1927)—1,222,482 By the Federal Census—(1920)— 576,671

WOOLWINE ES IN PARIS

Stricken by Heart Disease

Passing Cabled by W. Banks

Was Outstanding Allied Figure

... Woolwine, vice-chairman ... National Trust and ... one of California's ... financial leaders ... died yesterday in ... death is attributed to ...

... pioneer banker's passing late yesterday in ... Thomas W. Banks, ... Woolwine, who acted later on the tour of ... was received ... president of the Merchants Trust and Savings ... the widow, Mrs. ..., of her husband ... friends.

IN VIRGINIA

... a Virginian by birth, ... of age. He was born ... Va., the son of ... Woolwine, a member of ... oldest families. A ... in the schools of ... and Pearisburg, Va., ... employment for three ... at Pearisburg.

... years after his marriage ... came to California ... first in San Diego ... entry into the banking ... rise was rapid and ...

... of the organizers of the ... Diego in 1888 and re... vice-president until it ... into the First National ... Diego in 1899. Then he ... position of assistant ... subsequently cashier in ... institution.

... 1904, he came to Los ... became cashier of the ... of Southern California, ... until 1909. His rise ...

BANK HEAD

... became vice-president of ... California Savings Bank ... resigned to accept the ... of the National Bank ... In 1917, when this financial ... merged with the Merchants National Bank of Los Angeles, ... was elected vice-president of ... bank, which position he ... until 1920, when he was elected ... of this bank.

... Southern National consolidated ... Bellman Commercial ... became vice-president ... of the consolidated institution ... was a director in the National Trust and Savings ... as well as in the Security ... Savings, California, State ... and Loan Associations, ... Building & Co., and the ... Corporation.

... with the city for the ... of August 13, last. He ... survived by his daughter ... Mr. and Mrs. Banks ... Jas. A. Gibson, ...

... leaves his widow and ... brother, Woods R. Woolwine, ... Barbara Banks, and ... C. W., Beverly E., and ... He also was the ... Thomas Lee Woolwine, ... Attorney. He ... of the Chamber of ... the Sons of the American ... is assisting in numerous ... and country clubs. ... that the body will be ... for burial, though all ... are being held in abeyance ... the receipt of further ...

PIONEER BANKER OF LOS ANGELES

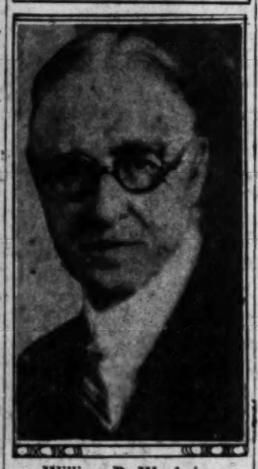

William D. Woolwine

E. B. TUFTS IN CRITICAL CONDITION

Veteran Sportsman Taken to Hospital After Second Paralytic Stroke

The condition of Edward B. Tufts, one of the most widely known sportsmen in Southern California, who suffered a paralytic stroke while playing the north golf course Tuesday afternoon at the Los Angeles Country Club, was reported as extremely critical yesterday at Good Samaritan Hospital.

EDWARD B. TUFTS.

Mr. Tufts was enjoying his game when he signaled for help to Charles Cavanaugh, with whom he was playing. Mr. Cavanaugh summoned help and Mr. Tufts was removed to the clubhouse, where he makes his home. Here a second attack followed and he was removed to the hospital.

Mr. Tufts is 60 years of age.

Mrs. Tufts and the only daughter, Mrs. Arthur Trowbridge of Norton, Ct., were in New York when they learned of Mr. Tuft's condition and left immediately for Los Angeles. Mr. Tufts returned in August from an eastern visit of several weeks. While there he suffered a broken rib which seriously interfered with his golf since his return.

"Uncle Ed," as he is affectionately called by thousands of golfers in California, is the father of all that is golf in this part of the State, being the founder of the first country club in Los Angeles, when the game was played on a "scant lot on Sixteenth street with tomato cans for holes. He is a director of the California State Golf Association and of the Los Angeles Country Club.

His brother, Will, is associated with him in the Tufts-Jones Arms Company. Other members of the family are Roy Tufts, Carl Tufts, brothers, and three sisters, Mrs. A. B. Cass, Mrs. R. N. Friaz and Mrs. T. A. Sanson.

Ex-Gov. Morley Asks Bar Permit

Clarence J. Morley, former Governor of Colorado, yesterday filed application for admission to the California bar. The Second District Court of Appeal will take action on the petition within the next few weeks.

Mr. Morley is one of several prominent lawyers from Colorado, including Judge Lindsey of juvenile court fame, who recently have sought permission to practice in this State.

WIDENING ADOPTED

The ordinance for the widening of Franklin avenue from Wilcox avenue to Whitley avenue has been adopted by the City Council.

RECORD BROKEN BY POMONA FAIR

Second-Day Crowd Largest in History of County

Horse Show Proves Triumph Over Exhibits of Past

United States Chamber Head Among Noted Visitors

BY BURTON L. SMITH
"Times" Staff Correspondent.
(Full Page of Illustrations on Page 12, Part II.)

POMONA, Sept 21.—Since early morning a steady stream of vehicles wended their way to the Los Angeles County Fairground and brought a crowd of fair visitors that not only broke all records for the second day of this now-famous exposition, but set a mark for all the fairs of Southern California to shoot at. Yesterday completed figures show that a crowd 20 per cent greater than the first day last year entered the grounds and attendance 31 per cent greater than last year's initial day in the grand stand.

The horse show last night was more than a success—it was a triumph with the finest specimens of horseflesh in the country competing for the prizes. The setting for the show is the most attractive and artistic of that used by any like exposition in the Southland and made a thing of beauty of an event of great attractiveness to thousands who gathered to see the show. Prime favorites of the horse-show world galloped, jumped and pranced about the tanbark ring to the strains of inspiring music played by the Pomona Municipal Band. Awards of the judges seemed to meet the general approval of the audience and no accidents marred the pleasure of the evening's entertainment. The horse show is scheduled to be a nightly event during the week and the attendance is expected to be greater with each performance.

TODAY POMONA DAY

Today was Pomona day and the stores of the city with few exceptions were closed. The grounds were filled with store owners and their clerks, who enjoyed a day's outing. The Burbank Band pleased the large attendance as did the feature events and races which catered to the grand stand filled with fair visitors during the afternoon.

Awards to contestants for honors in the community and county displays were announced this morning. San Joaquin won in the county class with San Bernardino second, Ventura third, Lassen fourth, Orange fifth and Napa sixth. Among the farm bureaus Yorba Linda took first prize, Weeks Colony second and Norco third. The best community display was made by Chino, with La Verne second, Escondido third, Glendora fourth and Baldwin Park fifth. Upland Chamber of Commerce was awarded first place for the best display in citrus with Orange Chamber of Commerce second. Chino got first place in a competition for the best display in walnuts with Puente second. Azusa Chamber of Commerce won first honors for a nonagricultural display.

DISTINGUISHED VISITOR

Among the prominent fair visitors here today is F D Barnes, secretary of the United States Chamber of Commerce, who is loud in his praise for the efforts of the men who have made such a show possible. He does not rank the Pomona show second to any in the United States. With Mr. Barnes was A. G. Arnoll, secretary of the Los Angeles Chamber of Commerce, and Sidney Graves, member of the Los Angeles County Board of Supervisors.

Horseshoe pitchers from all parts of the State are on the ground to take part in the tournament, which is featured every day during the show. Judging in all the live-stock departments is under full headway today with ringsides filled with interested onlookers.

Special programs are prepared for each day for the rest of the week and from all indications the attendance will grow from now until the last event of the horse show closes the fair next Saturday night.

CLUB BANQUET TONIGHT

The 335 Club, with 250 members, will hold its annual banquet tonight at the Breakers Club at Santa Monica. A radio has been installed in order that guests of the club may get the returns of the Dempsey-Tunney fight at 7 p.m. In addition a special program has been arranged for the entire evening.

Winning of Gym Showers Brings Shower of Smiles

They're Waiting, So to Speak, With Soap and Towel in Hand

Left to right—Mae Penney, Georgia Darby, Mae McElman, Leona Henry, Kathryn Zander, Dorothy MacMurray, Carmen Jones, Dorothy Anne Reeves and Zetma Peet.

DEATH SAILS WITH FLEET ON SEA TRIP

Aviation Machinist's Mate Killed by Machine Gun; Airmen Saved from Ocean

Two serious naval accidents, one of which resulted in the death of James Merron, 25 years of age, aviation machinist's mate, which occurred during maneuvers were revealed yesterday when the battle fleet put into port.

Merron was killed while tuning up a fighting plane of squadron VF2 on the quarter deck of the U.S.S. New Mexico, preparatory to flight. He was testing the timing gear which synchronizes the operation of two machine guns on the plane with the action of the propeller, when the timing mechanism suddenly began to operate, discharging the machine guns and putting two bullets through Merron's head.

A board of inquiry was ordered by Rear-Admiral Chase and will complete its report today. A court of inquiry also will make a report on the causes of the tragedy.

Tragedy was narrowly averted in another accident on board the U.S.S. Mississippi when a faulty catapult launching a plane in maneuvers hurled it nose-down into the sea. The plane went under the water but rose to the surface again immediately. The two pilots unstrapped their belts and were rescued by lifeboats which put out at once from the battleship.

IMPROVEMENT AUTHORIZED

The improvement of Sunset Boulevard from Normandie avenue to Bronson avenue has been authorized by the City Council.

SCHOOL-BATH ROW HALTED

Court Decides There's No Reason for Restraining Work at Glendale High

The girls of Glendale's Broadway High School—900 of them—who have been waiting, figuratively speaking, soap and towel in hand, to find out what Judge Gates has to say about the matter, may proceed to take their showers just as soon as the plumbers finish the job.

Judge Gates, in Superior Court yesterday, ruled that there was no ground for an injunction restraining the plumbers from completing the installation of ninety showers in the girls' gymnasium in the new building of the Glendale Union High School district. This matter had been under submission since Tuesday, when it was argued at great length on the application of a group of taxpayers.

It has been contended by the applicants that the specifications for the job did not comply with the Glendale sanitary regulations.

This contention County Counsel Mattoon and Deputy Counsel McFadden scoffed at. The whole matter, they told the court, was simply an attempt on the part of Glendale plumbers to show the Pasadena plumber who got the contract, that he could not plumb in their ballwick.

In the meantime, the gymnasium was all finished, except for the showers. Judge Gates thought the matter over all day yesterday, and finally decided that there was no ground for an injunction. He made an order denying the application, and another sustaining a demurrer to the complaint of the plaintiffs, throwing the whole case out of court, for the time being, at least.

LIGHTING POSTS ASKED

Property owners yesterday petitioned the City Council to install ornamental lighting posts on Soto street from Whittier Boulevard to Ninth street.

LAST RITES FOR PIONEER CONDUCTED

J. Ross Clark Laid to Rest in Hollywood Mausoleum After Service at Home

J. Ross Clark, capitalist and one of the guiding hands behind the development of Southern California, who passed away last Sunday, yesterday was laid dto rest in the family mausoleum at the Hollywood Cemetery. Only members of the family and friends attended the last rites conducted at the Clark residence, 710 West Adams street.

Dr. George Davidson, pastor of St. John's Church, who officiated at the funeral, eulogized Mr. Clark as one who had been a sterling Christian leader of the community he served and of the great Southwest which he helped to build to its present point of prosperity.

Mr. Clark was one of the founders of the Citizens' National Bank and Citizens' Trust and Savings Bank and one of the builders of the Salt Lake Railroad which has meant so much in the development of Southern California and Utah.

He leaves his widow, Mrs. Miriam A. Clark, one grandson, J. Ross Clark, II; a nephew, William A. Clark, Jr., and three sisters, all residents of Los Angeles.

The active pallbearers were H. D. Ivey, Carl P. Smith, W. H. Comstock, Russell McD. Taylor, Leo Chandler, A. J. Verbeyen, L. O Ivy and Sidney Wailes.

BEAUTY TAKES BATTLE TO COURT

Girl, Declaring She is Official Miss Florida, Says Mother of Rival Claimant to Title Forced Her to Sign Paper Renouncing Right to Name

This whole question of exactly who is Miss Florida, which has been hotly debated in Hollywood for the past week without attracting any public notice, is due for a thorough airing tomorrow before Judge Gates of the Superior Court. Presiding Judge Burnell arranged for that yesterday after hearing the tale Miss Myrtle Manon had to tell him.

MISS MYRTLE MANON

MISS ADA WILLIAMS

Several weeks ago there came to Hollywood, with a certain degree of acclaim, one Ada Williams, bearing credentials by virtue of which she announced herself as the prize beauty of the State of Florida.

"She has a whole book full of clippings about herself, and she isn't Miss Florida at all," Miss Manon declared to Judge Burnell yesterday when she called upon him in his chambers in company with her attorney, Counsellor Bingham Gray.

"My client is Miss Florida," Counsellor Gray affirmed stoutly.

Judge Burnell, after an admiring glance at the litigant before him, read the bulky document which Attorney Gray gave him. "Myrtle Manon vs. Ada Williams and Mrs. A. G. Williams," it was entitled.

Last August 20, it was recited, Miss Manon was selected to represent the State of Florida in the annual Atlantic City beauty pageant, and officially dubbed "Miss Florida." After the Atlantic City contest, of course, she came straightway to Hollywood.

Arrived in Hollywood, she says, she found this Ada Williams going about saying she was Miss Florida. Miss Williams, she charges, is just a girl selected in a theater contest for a beauty show in Galveston last May.

Miss Manon says she was visited by Mrs. Williams, mother of the rival beauty, and by intimidation, she charges, Mrs. Williams got her to sign a document disclaiming any right to the cherished title.

Now, she says, Mrs Williams is threatening to publish this document. Judge Burnell agreed that something certainly ought to be done about it. So he signed an order, calling upon Miss Williams and her mother to appear before Judge Gates on the 23rd inst., and show cause, if any there be, why they should not be restrained from publication of the document, until the court shall have time to pass upon the merits of the situation.

DISABLED VETERANS PLAN TO GIVE DANCE

Disabled Veterans of the World War will give a ball at the Ambassador on Thanksgiving night, November 24, at 8 p.m. for the purpose of raising money to pay off the mortgage on their club building at 246 South Hill street.

SAN GABRIEL WRIT DENIED

Court Holds Supervisors Now Building High Dam, Coercion Therefore Unlawful

The Second District Court of Appeal yesterday denied and dismissed the application of R. W. George and other taxpayers for a writ of mandate to compel the Board of Supervisors to build a high dam at the forks site in San Gabriel Canyon.

The announced intention of the county administrative body to build a high dam in compliance with a temporary writ which instructed it to proceed with the construction of the high dam or show cause, was given as the reason for the dismissal of the suit.

All the assertions of the petition filed by Mr. George and others stand admitted in the eyes of the law because of the failure of the Board of Supervisors to traverse them, notwithstanding the protestation by the County Counsel that their truth is not acknowledged, the Appellate Court held.

PROMISE STANDS

However, "we have taken all the action we can and we cannot assume that the Supervisors will not continue in accordance with their promise to construct to completion a dam at the site and of the dimensions approved by the voters at the bond election," Justice Thompson wrote in the decision.

He declared that the present action of the Supervisors in proceeding with the construction of a high dam makes the questions originally involved in the suit moot issues. Also, that a permanent writ of mandate cannot be issued in the present case because it would seek to compel an act already partially accomplished and one which the defendant is ready to do without coercion, contrary to the rules of law.

The issues adjudicated by the court found their inception in the action of the Board of Supervisors which by resolution decided to build a low dam. This despite the fact that when the voters authorized bonds in the amount of $25,000,000 they also approved specifications for a high dam.

PETITIONERS WIN

The taxpayers then took the matter to the higher courts and asked for a writ of mandate to compel the construction of a high dam in accordance with the original specifications. The Appellate Court issued a temporary writ instructing the Super-

(Continued on Page 2, Column 3)

JACOBSON CASE NOW NEAR JURY

Panel Expected to Debate on Verdict by Noon

Defense Lawyer Denounces Underworld Frame-up

Prosecution Asserts Evidence Demands Conviction

Asserting that the attorneys for Councilman Carl I. Jacobson, charged with a violation of the morals code as a result of his arrest with Mrs. Callie Grimes of Beague street, had fallen back on a last-minute triple defense was made in closing prosecution arguments to the jury yesterday before Municipal Judge Willis by Deputy City Prosecutor Barnes. The case is scheduled to go to the jury by noon today.

After a bitter attack on the prosecution evidence by Chief Defense Attorney Hilton in a two-hour address, Deputy Prosecutor Barnes arose to end the verbal battle which continued throughout yesterday, and charged his opposition with the three-cornered defense. It is:

(1.) That Councilman Jacobson had no intentions of wrongful relations with Mrs. Grimes when he resorted to the Beagle-street cottage, August 5, last.

(2.) That the defendant was entrapped or framed.

(3.) That he did not commit any act in violation of the morals code.

MRS. JACOBSON ATTENDS

The prosecutor was warming to his argument when court adjourned until 9:30 a.m. today, when he will resume his summing up. During the afternoon session, which was attended by Mrs. Jacobson, who made her first court appearance since a collapse last week, but who left before the prosecution began its final attack, Attorney Hilton bitterly assailed what he termed "organized vice and crime." He blamed that element for his client's predicament.

Referring to the "cunning charge" of "resorting" against Councilman Jacobson, Attorney Hilton declared "a man might prefer to be accused of a homicide. In that instance he may always claim self-preservation as a motive and even conviction might not bring utter disgrace. But a conviction on a morals charge," the aged attorney cared, "leaves a man an apostate to decency, a dishonor to his family and community and an outcast to society."

He then plunged into an attack on the so-called underworld, which he declared "framed" his client, because of Jacobson's activities against "organized vice and immorality."

SUBLIME COURAGE

"Is it not sublime courage which prompted Jacobson to face this unholy committee and do battle on the Council floor to rid this city of that element? He even braved assassination and it is not improbable his home would have been bombed."

During the course of Attorney Hilton's argument he recited the Biblical version of Joseph and Potiphar's wife and compared Joseph and the loss of his tunic to the Councilman and the loss of his pantaloons at the Beagle-street cottage. The white-haired counsel got many laughs from the crowded courtroom, occupied largely by middle-aged women, who apparently enjoyed the ancient story with its comparison to the present court proceedings.

Later on, however, Hilton viewed the matter in a more serious vein and the Councilman sitting in the courtroom with his hand slipped through that of his wife's, frequently choked back a sob. Mrs. Jacobson's eyes were downcast.

Attorney Hilton attacked members of the vice squad who raided the Beagle-street cottage and arrested the Councilman and Mrs. Grimes. He referred especially to what he termed "monkey cunning" that played an important part in the asserted frame-up.

"Can the organized forces of vice and immorality," he concluded in a ringing voice, "reach out with hideous and poison fingers into every channel of your civic life? Shall this monstrous thing live to threaten and jeopardize your community?"

PROSECUTION OPENS

Chief Deputy City Prosecutor Concannon opened the argument for the prosecution, declaring the case to be "most unpleasant and distasteful," yet, he said, the defense had not produced "one iota of evidence to contradict or impeach any of the prosecution witnesses, failing entirely to sustain a 'frame-up' defense."

"The evidence shows clearly and conclusively," Concannon declared,

(Continued on Page 2, Column 4)

ARTERY ON TENTH NEARER

Council Adopts Final Ordinance for Opening and Widening of Street Across City

The final ordinance for the opening and widening of Tenth street as a 100-foot traffic artery from the east to the west city boundary, a distance of twelve miles, was adopted unanimously by the City Council yesterday. This action clears away all legal obstacles to the carrying out of this great street-opening and widening project, and the first of this magnitude started under way in Los Angeles.

Although started three years ago, the Tenth-street widening ran up against technical errors in the first proceedings, making it necessary to start all over again. The courts held the first proceedings invalid because of these technical errors. Then, to make certain that the new proceedings were valid, the city, through City Attorney Stephens, brought friendly proceedings in the Supreme Court and the present proceedings were validated.

The protests filed against the improvement and the present proceedings represented a small minority of the several thousand property owners in the assessment district established for this improvement, and these protests were heard and denied by the Council last month. This action cleared the way for the adoption of the final ordinance yesterday. The motion to adopt the ordinance was made by Councilman Shaw and was seconded by Councilman Webster.

The next step will be the filing of the suits in the Superior Court to condemn the land required for the street widening, and the court will appoint a board or referee to hear these several hundred condemnation cases. These hearings may require two years on account of the large number of parcels of land to be taken to obtain the widened street throughout its length. The board of referees at the conclusion of the hearings will make its report to the court.

After the land-damage awards are made by the court, and the assessments to cover the cost of the street opening are made and collected by the city, the actual work of widening the street and the creation of the great through east-and-west traffic artery can begin. It will possibly be three years before the work will be started under way.

CITY TO PAY PART

Because of the general benefit to be received by the entire city from the improvement of Tenth street, the

(Continued on Page 2, Column 5)

The Lancer

by Harry Carr

A MEDIUM lady has received a message from the spirit world describing how Dempsey is to be knocked out in the seventh round.

But an astrological lady has doped it out from the stars that Dempsey is to knock Tunney kicking.

The only way I can see out of this is to leave it to Tunney and Dempsey.

I don't believe anybody will be knocked out.

OUT OF THE PAST

The press agent who is trying to thrill us with the ancient story of the actress who refused to appear in tights must be an archeologist.

It sounds like sign writing found on a prehistoric tomb.

If any actress really objected to wearing tights in these days it would be in the nature of a protest against so many clothes rather than so few.

In most of the eye-and-ear shows of recent seasons there weren't clothes enough in the entire chorus to make up one pair of tights—or set of tights—whatever it is you call them.

SECRET SOCIETIES

The recent massacres in China are attributed to a secret society called "The Red Spears."

If so, it wouldn't be the first time. The Chinese are incurable "joiners." The life of the Orient is one grand muddle of secret societies.

The most noted of these is an order that goes through the social fabric from one end to the other—from the gutter coolies to the richest mandarin.

It is variously called "The Black Lily" or "Deluge Family."

It has secret signals and rituals that would bring thrills of delight to a college frat boy. Even the position in which a Chinaman places a tea cup on a table may be a signal to any member of the fraternity that he needs help.

THE FIRST HUNDRED

E. Phillips Oppenheim has just finished his hundredth novel, and is still going strong. He is only 69, and presumably will write a hundred more in which fascinating young stenographers and young men with fine profiles turn out to be international spies.

He says that he predicted the Boer War in one of his novels; the World War in at least seven others. He announces mysteriously that he is writing another one in which he predicts a calamity even worse.

I can't imagine what this could be—unless Aimee is going to be kidnaped again by some more terrible bandits.

EASY FOR PROPHETS

I wouldn't say it required any stupendous powers of divination to have predicted the World War, at that.

So near the edge of it did Europe live for ten years before the war that a British officer once resigned from the navy because he had collapsed under the strain of trying to find a fleet of German torpedo boats which (in peace time, mind you,) had sailed from a German port and could not be located for forty hours.

SEPTUAGENARIAN'S BODY FOUND IN LAKE

With his hat, coat and vest left hanging from the limb of a tree, the body of Thomas Burke, 75 years of age, was found in the lake at Lincoln Park yesterday. Lincoln Heights police believe that Burke took his own life. The victim's name and the number of a Main-street lodging-house where he had taken a room for the night were found in his clothing.

AUNT HET

BY ROBERT QUILLEN

"I wish Cousin Ben would let his mustache grow out again or else get him an upper plate that wouldn't come loose when he laughs."

(Copyright, 1927, Publishers Syndicate)

Society Woman Says Husband Swindled Her on Honeymoon

MATE AND LIFE SAVINGS GONE

"Rich Banker's Son" Identified as Bunko Operator

Bonds Worth $62,000 Taken from Deposit Box

Complaint Sworn Out for Man of Many Aliases

Mrs. Mary Hoffman-Delafield, 44 years of age, wealthy society woman of San Francisco, was defrauded out of $62,000 in stocks and bonds the day before she started on her second honeymoon with Jack Delafield, 51, according to charges filed yesterday by the District Attorney's office. Delafield, who is known to the District Attorney's investigators by many aliases, now is being sought on a charge of grand theft, a complaint having been issued yesterday afternoon by Dep. Dist.-Atty. Scheinman.

JACK DELAFIELD

The complaint was issued after an investigation had been made upon instructions of Dist.-Atty. Keyes, after Mrs. Hoffman-Delafield had told a story of being enticed into a marriage with Delafield, and how she suddenly discovered that his accounts of his riches were false; that he had left her and her savings were gone.

Mrs. Hoffman-Delafield related to Mr. Scheinman and Charles Reimer, District Attorney's investigators, that she met Delafield at Coronado in 1926, and that they were married at Oceanside on July 12, last. She said that Delafield told her he was the son of a rich banker.

The day before the couple left for New York, on August 20, last, Mrs. Hoffman-Delafield said she gave her second husband the keys to her safety deposit box in a branch bank here. On the 9th inst., she said, her husband left her in New York, to meet in Asbury Park, but she did not see him again.

SAFETY BOX EMPTY

With this discovery, she said, she wired to Los Angeles to have a friend see if her securities were in the safe deposit box. The friend being unable to open the safety box, detectives were stationed near. When she arrived here she found the box empty. The $1000 bill given her as a wedding present also was in the possession of her husband, she said.

Mrs. Hoffman-Delafield identified a picture of a bunko man, called Jack Delafield, as that of the man she married. Delafield, according to Reimer, served terms in Sing Sing and Joliet prisons.

Deputy Scheinman recommended bail of $100,000 and officers were started on a search for the man.

Admiral Pratt of Battleship Divisions Due

Rear-Admiral William V. Pratt, new commander of the battleship divisions of the battle fleet, will arrive at the port Saturday morning from Newport, R. I., where he has been president of the Naval War College since September, 1925. When he hoists his blue, three-starred flag at the maintruck of the flagship West Virginia he will automatically gain the rang of vice-admiral, as chief of the dreadnaught squadrop.

The battle fleet puts to sea this morning for the first of its monthly tactical exercises in which the entire fleet—battleships, destroyers, submarines, aircraft and auxiliaries—participates. Following a night attack problem Friday night, the fleet will return to base shortly after noon Saturday.

The U.S.S. West Virginia, Admiral Pratt's new flagship, returned late Tuesday from her annual overhaul at the Puget Sound navy yard. On the 26th inst. the U.S.S. Texas, flagship of the United States Fleet, is due here from New York, carrying Admiral Charles F. Hughes, retiring commander-in-chief, and his staff. Her sister ship, the U.S.S. New York, will join the battle fleet here in late October.

THREE GENERATIONS IN CLASSES

Grandmother Takes Gymnastics Too

What's a Mere Matter of Age?

Top to bottom—Mrs. Emma Terry, Mrs. Edna Douglas and Thelma Douglas.

ATHLETICS need not, necessarily, be synchronous with youth as proved by evidence to the contrary in the various classes at the Young Women's Christian Association where girls and women from 6 to 60 years of age indulge in all manner of strenuous sports. As a good example of the fact that age can hold its own with the younger generation is the Terry family, in which Mrs. Emma Terry, her daughter, Mrs. Edna Douglas, and her grand-daughter, Thelma Douglas, all are members of the same classes in gymnastics, dancing and swimming.

The fall term in the health education department of the Young Women's Christian Association will begin today, according to announcement by Ella Stevers, head of the department.

There will be gymnasium and swimming classes as well as dancing instruction which includes folk, nature, aesthetic and clog dancing. In addition there will be special attention given to games this year such as volley ball, basket ball and baseball, with competitions between teams.

Children's classes have been arranged for Saturday mornings. There will be special courses in posture training, games, dancing and swimming.

ITALY FOUND PROSPERING

Bevani Tells City Club Mussolini Has Wrought Many Benefits, But Freedom Gone

Orderliness and prosperity are the outstanding characteristics of Italy today resulting from the Fascist regime, said Alexander Bevani, speaker at the Los Angeles City Club, yesterday, but they are accompanied by a total lack of freedom of thought and expression. Bevani returned a short time ago from an extended stay in Italy. He spoke yesterday on his impressions of Italy as he found it under Mussolini.

Whereas before the World War Italy was a country of corrupt government, confusion and poverty, now he finds it drastically different. The country was close to Communism immediately following th war when Mussolini emerged with the realization that the salvation of Italy was in the youth of the country. The formation of the Fascist party with himself as the absolute and undisputed head, Bevani finds, has wrought numerous changes.

NO CRIME WAVE

There are no beggars in all Italy, he found, the railroads, under military control, run on time and the trains are clean, municipal government has been entirely abolished and there are no elections, mayors or councils, prices for all of the necessities of life are regulated by the dictator to prevent profiteering, there is no crime wave, everywhere there is great demonstration of force and compulsion, the papers are lacking in tales of robberies, hold-ups and similar crimes, tipping is discouraged and there is practically no night life.

There is free education for everyone in Italy, Bevani continued, although compulsory education has not been introduced as yet. English is a requirement in all schools and he observes a consciousness of the desire for friendship with America. Mussolini has tried to conciliate Church and State. He has built up a marvelous merchant marine for Italy, and he has successfully waged what is called "The Battle of the Grain," in which Italians were forced to eat black bread until enough grain was raised within their own borders so that it was no long necessary to imp. t it.

FREEDOM LACKING

But with all this Bevani found that freedom is a minus quantity. The newspapers are all Fascist and agree with the government absolutely. It is even dangerous, he said, to sit in one's own home and criticize the government.

The general opinion in Italy, he says, is that when Mussolini dies there will be a well-trained organization to carry on his ideals and policies.

Bevani has been prominent for many years in musical circles on the Pacific Coast and has taken an active part in the development of opera in Los Angeles. Another guest at the luncheon was Leslie Brigham, a local young man, who is making a name for himself as an opera singer. Judge Edward T. Bishop, vice-president of the club, presided.

DAM MANDATE HELD UNNEEDED

(Continued from First Page)

visors to comply with the wishes of the petitioners or show cause.

When the case came up for hearing, counsel for the Board of Supervisors announced that it had rescinded its authorization of a low dam and was proceeding with the erection of a high structure. He asked that the suit be dismissed. Counsel for the petitioners argued that nevertheless the permanent writ should be issued to restrain the Supervisors from reverting to plans for a low dam.

Jurors Disagree in Trial of Four

Reporting that they were unable to agree after being out three hours, jurors in the trial of four defendants charged with conspiracy to violate the liquor law were discharged last night by United States District Judge Henning. The four defendants, Eddie Logue, Maurice Fennebock, Harry Young and Fred Mason, will receive a second trial, it was stated by Asst. U. S. Atty. Gallagher.

Frank Cornero, well-known police character, is one of those originally indicted in the case. The charge against him, however, was dismissed for lack of sufficient evidence.

PLAN SOUTHERN TREAT

Texas State Society to Feature Next Function with Home Music

A program made up exclusively of southern music, songs, dancing and entertainment especially designed for southerners is to be given at the next meeting of the Texas State Society, set for October 14 at 1137 South Hope street.

Miss Jean Merritt of 1905 North Highland avenue, is chairman of the program committee. Miss Marion Joplin, graduate of the Boston Conservatory of Music, will be in charge of the next affair. Dancing will follow the program.

Officers of the organization are Lyston S. Black, president; Judge John L. Dyer, Zack Lamar Cobb and Mrs. May Killough, vice-presidents; W. S. Hester, treasurer, and Paul H. Rew, secretary. Mrs. Margaret Clifton is chairman of the reception committee and Claude A. Shutt heads the dance and floor supervisors.

COUNTY PICKS NUTRITIONISTS

Added Staff Results From Open-Air Schools

Year-'Round Health Program Will Be Carried Out

Demonstrations on Care of Children to Be Given

The appointment of a staff of nutritionists to conduct a year-'round program of health education in Los Angeles county was announced at the regular board of directors' meeting of the Los Angeles County Public Health Association. The work is to be financed through the Christmas seal sale in county territory by the association co-operating with the County Health Department. The food-education department is the outgrowth of the summer health schools conducted in twelve county districts and the work accomplished by Miss Rama V. Bennett.

"The demand for Miss Bennett's work in the various county communities where she has given talks and demonstrations at meetings of the Parent-Teacher associations, women's clubs, schools and in homes is so great that a staff of nutritionists for county territory has been found imperative," stated Miss Lucile Jones, secretary of the Los Angeles County Public Health Association.

To assist Miss Bennett have been appointed Miss Esther Hawley, who will carry on actual demonstrations in the proper preparation of food in the principal health centers in the county, and Mrs. Alice M. Deist, child-health interpreter.

Miss Hawley will supplement her talks on food preparation with charts of proper food combinations, as well as, where possible, given demonstrations.

Mrs. Deist interprets health facts through games and handicraft, making the attainment of health and the practice of its rules play for the children. At the child clinics, where mothers are in the habit of talking over ills while awaiting their turn for an interview, Mrs. Deist will act as hostess and entertainer, as well as instruct both mothers and children through games which interpret health rules.

Citizenship in Few Days for Schildkrauts

Rudolph Schildkraut, veteran character actor, and his wife, natives of Austria, will receive their final American citizenship papers within the next two or three days. They appeared in Federal court yesterday, but due to the misplacement of important data the unofficial confirmation of their naturalization was postponed.

Mr. Schildkraut made frequent dramatic tours of the United States while maintaining his citizenship in Vienna and about three years ago came to Southern California. Mr. and Mrs. Schildkraut are represented in their petition for final citizenship papers by Nathan O. Freedman.

JACOBSON CASE NOW NEAR JURY

(Continued from First Page)

that Councilman Jacobson was in the bedroom of Mrs. Grimes, in his underwear, without pants, shoes or coat, while she was unclothed, when he was arrested by the officers."

"It is up to you, the jury, to determine what he was doing there, or intended to do."

Concannon held that the defense testimony regarding the presence of police automobiles in the neighborhood preceding the raid corroborated the testimony of the officers.

The prosecution attacked the testimony of Marjorie Quigley, examiner of questioned documents, who gave damaging testimony against Police Stenographer Custer's shorthand notes, but who was unable to translate them, admitting on the stand that she had never before given expert testimony on shorthand notes.

"She failed to even translate the notes," Concannon said, "yet she was placed on the stand as an expert witness."

Defense Attorney Anderson appeared next before the jury and began a bitter attack on Custer's notes, purported to have been taken when Dist.-Atty. Keyes questioned Councilman Jacobson after the raid, suggesting they were a fabrication and a factor in the asserted frame-up.

"It is our contention," Anderson said, "that the officers did not want to bring this defendant into court. They merely wanted a confession by which to silence him in his attacks against vice and crime."

"Of course they sent for Keyes," Anderson said, "because they had gotten hold of a hot potato and did not know what to do with it. Jacobson had too much spunk, when they asked him for a statement with which they intended to silence him he told them he would talk about the matter at a proper time. That's the reason they sent for Keyes—an effort to get a statement."

In closing his argument Anderson said he disliked to touch upon "the woman in the case" (Mrs. Grimes.) He said he felt she was "the greatest loser" and he thought it unfortunate she should be involved.

"If this sort of framing against officials continues," Anderson said, "we will have no men in public life who may voice their opinions in security."

INYO RECEIVERSHIP ASKED

Judge James Indicates Request Will be Complied With; Los Angeles and Bishop Men Barred

A receiver for all the properties of W. W. and Mark Q. Watterson, Bishop bankers, probably will be appointed within the next few days by United States District Judge James, it was indicated yesterday following the filing of a petition for a Federal receivership by the Utah Fuel Company, a creditor.

Judge James asked that names of persons who would meet the requirements of receiver be submitted to him. It was agreed by attorneys representing Watterson and the creditors that no Los Angeles or Inyo county man be named.

Although the actual petition for receivership was made by the Utah Fuel Company, which asserts that the Wattersons owe it $6672.67, attorneys representing creditors who claim a total of $900,000 from the brothers met with Judge James and urged the granting of the petition.

Voluntary or involuntary bankruptcy of the Wattersons, who controlled five of the Owens Valley banks, would not aid creditors, it was pointed out. The best method of salvaging assets for the numerous creditors would be a Federal receivership, it was stated.

The Watterson brothers are facing criminal charges in Superior Court as a result of the failure of their banks.

ANSWERS CHARGES FOR NOISY DRIVER

Miss Martha Boyer

MILKMAN TOO BUSY FOR TRIAL

Fiancee Answers Call Promising Use of Cutout Will be Cut Out

That Clyde Henigar is one of the busiest milkmen in Los Angeles Municipal Judge Valentine has little doubt, but if Henigar is arrested again on a traffic charge, he'll not be so busy for a few days, the magistrate promises.

Charged with having the cutout on his car open, Henigar, who lives at 311 West Fiftieth street, was represented in court yesterday by his fiancee, Miss Martha Boyer of 243 West Forty-seventh street, who explained Henigar is too busy with his milk business to stop work.

Discovering two prior charges of a similar nature against Henigar, Judge Valentine warned Miss Boyer that her sweetheart will be forced to take an official lay-off from his work if arrested again.

Judge Valentine suspended a $5 fine when Miss Boyer gave proof that the cutout will provide no further annoyance to the authorities.

Leader of Rail Conductors in Southland Visit

On a combined vacation and business trip, L. E. Sheppard, national president of the Order of Railway Conductors, arrived here last night from San Francisco. He will be in the city for three or four days before leaving for his home at Cedar Rapids, Iowa, and will address the local Order of Railway Conductors at the Walker Auditorium at 7:30 o'clock tonight. Tomorrow he expects to visit the home for railway conductors near Riverside.

Tonight he will talk to the local conductors on plans for opening the international home for aged and disabled members of the Order of Railway Conductors and their wives on November 1, next, at Savannah, Ga.

Since leaving Cedar Rapids several weeks ago Mr. Sheppard has visited the conductors' organizations in the various cities in the Northwest and along the Coast. This is his first trip to Los Angeles in the past four years. He is making his headquarters at the Rosslyn Hotel.

TENTH-STREET PLAN ADVANCED

(Continued from First Page)

final ordinance adopted yesterday provides that the city shall contribute $1,500,000 toward the cost of the opening and widening of this street.

As the Tenth-street widening is the foundation of the major-traffic street program of opening and widening streets to handle present-day traffic, the preliminaries have pursued a tortuous way through the courts. This work has been handled by City Attorney Stephens, with the assistance of Assistant City Attorney Whitehead, and the other members of the staff of the City Attorney, and by City Engineer Shaw and Deputy City Engineers Prince and Goldsworthy. Assisting the city officials in carrying the proceedings to their successful conclusion yesterday were A. Frank, president of the Tenth-street District Improvement Association, and former Judge Leslie R. Hewitt, special counsel of the association.

CANDIDATE FOR PULPIT IN WRANGLE

Angelus Temple Devotee Convicted of Battery for Turning Hose on Trio

Scheduled to take an examination as to her fitness to preach the gospel, Mrs. Robert Shaw, an Angelus Temple devotee, living at 1336 Winfield street, yesterday was examined on the witness stand in Municipal Judge Georgia Bullock's court on a battery charge resulting from her arrest for turning a hose on her neighbors.

Mr. and Mrs. Cecil Allen of 1406 Winfield street complainants in the action, testified Mrs. Shaw gave them "the soaking of their lives" because the Allen child and pet dog ran across her lawn.

Testimony adduced by Deputy City Prosecutor Ida Wells revealed that the hose first was turned on the child and dog and then on the parents when they attempted to rescue the baby. Mrs. Helen Max and Mrs. F. J. McKenzie, neighbors, corroborated the Allens' story.

Judge Bullock found the defendant guilty and ordered her to appear tomorrow for sentence.

Mrs. Shaw told Bailiff Wylie she was "subjected to this indignation on the one day of all days" when she was to have taken the gospel examination at the temple.

CARGO SHIP ASHORE OFF SAN DIEGO

Circinus, With Steel for Coast Ports, Rests Easy as Tugs Race to Rescue

The steamer Circinus of the Planet Steamship Corporation went aground twenty-five miles south of San Diego early yesterday, en route here from New York with 7000 tons of steel for the United States Steel Corporation.

The vessel was not regarded as in serious plight by J. H. Joyce, Los Angeles representative, following advices by radio from Capt. Christensen, her commander.

A navy tug was dispatched from San Diego to assist her and the Red Stack Towboat Company's tug Sea Prince from San Pedro should have reached the scene last night. The Sea Scout also has been ordered out from San Francisco and is due alongside the crippled ship tonight.

The little Coast Guard launch Arrow also left Los Angeles Harbor early yesterday morning to lend assistance to the vessel's crew, but advices indicate there is no danger for an official lay-off from his work if arrested again.

The Circinus is an oil-burning steamer 410 feet long and was built at Portland, Or., in 1917. She has aboard 4400 tons of steel for Los Angeles and also has much more for other ports on the Pacific Coast.

Former Police Officer to Pay Fine or be Jailed

Appearing before Municipal Judge Wood yesterday following his conviction Tuesday by a jury in that court on a charge of possessing liquor, Joseph Guirino, former Los Angeles policeman, was sentenced to pay a fine of $400 or serve 180 days in the County Jail. It was his first offense.

Fourteen five-gallon cans of liquor and lesser quantities were confiscated by Policemen Casselberry and Rudolph in Guirino's garage at 4406 Avalon Boulevard on August 25, last, they testified.

Guirino's defense was based on the plea that enemies he had made while a police officer "framed" him.

VAQUERO CLUB FETE

Fiesta Will be Offered Sunday in Plummer Park Here

The Vaquero Club and its auxiliary, Las Vaqueritas, will entertain with a fiesta, rustic barbecue, program and games beginning at noon Sunday in Plummer Park, Santa Monica Boulevard between Fuller and Vista avenues.

Senor Eugene R. Plummer, host for the day, will deliver a Spanish-California welcome address, after which Countess Emma Loeffler de Zaruba will sing. This is to be followed by remarks by Gen. Frank C. Prescott and several whistling numbers by Mrs. V. E. Stockwell. Senora Frances Plummer Ontivero will offer a selection of Spanish vocal numbers, accompanying herself on the guitar. An orchestra will entertain with popular music between the other numbers on the program, after which it will play for dancing and games.

Mrs. Elizabeth Stookey is chairman of the reception committee and Mrs. Nellie B. Van Slingerland is entertainment chairman.

I SEE BY TODAY'S "TIMES" WANT ADS

That gift shop location is wanted in or near Los Angeles.

That 1927 La Salle Sedan, driven only 1500 miles, is offered for sale for $2650.

That competent woman under fifty is wanted for general house work and cooking. Room with bath and $60 a month.

That 1000-pound portable elevator in perfect condition is for sale.

That $150 will buy 1922 Chevrolet coupe—in good condition.

FIRST REDUCTIONS
of the
NEW SEASON
in
SMART
FOOTWEAR

Patent or black kid "CONSTANT COMFORT" model with built-in arch and combination last. $6.50 Value at $4.85.

Parchment calf with reptile trim. Rubber heel, Goodyear welt. Regular $5.00 value at $2.85

Two out of a group of many lovely models Drastically Reduced and featured as end-of-the-month Specials. A variety of materials and styles, including many recent Fall arrivals.

$2.85 and $4.85
(Values to $6.50)

Quality J. A. McCausland Boot Shop
326 South Broadway
"The Family Shoe Store"

Footwear of Distinction

Suede
combined with Kid

Suede, fashion's newest and most flattering material, delightfully shares honors with kid in this charming oxford for fall. Black or brown suede quarter with harmonizing kid vamp.

AUTUMN HOSIERY in all the new shades.

Lewis Waters INC
719 W. Seventh
Near FLOWER

The Business Man's Helper—

SOME say it is a Voluntary Trust, some call it a trial Will, but we like to call it a Living Trust. "Living" seems to express its possibilities better than any other word. It signifies a Trust created in your lifetime for your own or another's estate, or relieves the pressure of caring for one already accumulated. Under a Living Trust agreement you can settle the future distribution of your estate exactly as you would settle it by Will. The delay, expense and publicity of court proceedings are avoided.

Here are some of the ways living trusts are using the Living Trust today. One made a fortune in good times and, wishing to preserve part from the losses of possible hard times, has placed it in trust with us. Another wishes to control and direct the investment of his funds yet leave other details of his estate to us. A third turns over the management of various parcels of real estate and securities, instructing us to pay the income to him monthly.

You can test the worth of a Living Trust. Bring us your problem. Talk it over with our Trust Officer. He will outline a plan, cite costs, possibly show means of saving money in administering your affairs. There is not a suggestion of obligation on your part for our advice. Your inquiry for information by mail or in person is treated in strictest confidence. Drop in, or write for booklet today.

METROPOLITAN TRUST COMPANY OF CALIFORNIA
12th Floor—Edwards & Wildey Bldg.
609 So. Grand Avenue
Los Angeles

A HOME TO SUIT YOU

In the locality you prefer—right number of rooms, the kind of transportation—level ground or hillside. You'll find a variety in

TIMES WANT ADS

wear of Distinction

uede
mbined with Kid

hion's newest and most flat-
aterial, delightfully shares
with kid in this charming
rd for fall. Black or
own suede quarter
with harmonizing
kid vamp.

UTUMN HOSIERY
all the new shades.

ris Waters
INC
19 W. Seventh
ear FLOWER

usiness Man
er—

E say it is a Voluntary Trust, some
it a trial Will, but we like to call it
iving Trust. "Living" seems to ex-
possibilities better than any other
signifies a Trust created in your
for your own or another's sake.
iving Trust is the business man's
it offers assistance in building an
relieves the pressure of caring for
dy accumulated. Under a Living
estment you can settle the future
ion of your estate exactly as you
ttle it by Will. The delay, expense
city of court proceedings are avoided.
re some of the ways living men are
Living Trust today. One made a
n good times and, wishing to pro-
rt from the losses of possible hard
placed it in trust with us. Another
control and direct the investment
nds yet leave other details of his
us. A third turns over the man-
of various parcels of real estate and
, instructing us to pay the income
onthly.
n test the worth of a Living Trust.
your problem. Talk it over with
t Officer. He will outline a plan,
possibly show means of saving
administering your affairs. There
uggestion of obligation on your part
dvice. Your inquiry for information
or in person is treated in strictest
e. Drop in, or write for booklets

TROPOLITAN
UST COMPANY
OF CALIFORNIA
loor—Edwards & Wildey Bldg
609 So. Grand Avenue
LOS ANGELES

ME TO SUIT YOU
nsfer—right number of rooms, near schools and
ground or hillside. You'll find it advertised in
IMES WANT ADS

TRACT GIVEN NEW VIADUCT

Pacific Company Will ...ld on First Street

...hall Be Completed in ...Less Than a Year

...Will be Longest of ...Planned by City

...ment for the new reinforced ...First-street viaduct across ...-district railroad tracks ...Los Angeles River was award-...ay to the North Pacific ...Company, which is the ...w on bidders. The com-...ment price for the viaduct ...To this expense will be ...ost of acquiring land for ...ing and for railroad-track ...ving the total estimated ...$1,650,000.

...ion of the board was taken ...ect of the approval by the ...rtments of the proposed ...ment for the viaduct, thus ...ving all legal obstacles to ...ediate starting of construc-...

...the terms of the contract ...Pacific Construction Com-...ould work within twenty ...the contract is signed and ...ct must be completed in ...

...company built the Ninth-...ct, which was the first ...of the program of six new ...across the Los Angeles River. ...d of the viaduct will be di-...ing the city, county, Union ...ific, Santa Fe railroads and ...ington Railway on a basis ...ed by the Railroad Commis-...

...First-street viaduct will ...ement of the new bridges—...passing over a number of ...railroad rights of way, ...Santa Fe avenues. The via-...ll replace the present outworn ...wooden bridge built in ...during the construction of ...First-street railway cars ...the new Macy-street viaduct. ...ement the new First-street ...will resemble the Ninth, Sev-...Macy-street structures, ...the First-street viaduct, ...ed by City Bridge Design ...Merrill Butler.

HT RING ATH CASE DISMISSED

...Finds No Violation ...Code in Tragedy ...Athletic Club

...ing the motion of Defense ...Crowley and Davis to the ...there was no violation of ...Code when Harold Williams, ...ago, amateur boxer, met ...the prize-ring of the ...Athletic Club at Bell on the ...Municipal Judge Baird yes-...ed the complaints ...James Campbell, boxer, and ...Dunn, promoter, with man-...

...for dismissal was made by ...following the testimony ...H. Welch, assistant coun-...surgeon, whose statements ...were of a technical nature. ...Welch ruled that insufficient ...had been offered to prove ...of the Penal Code. Only ...of the State Boxing Com-...was disqualified when the ...to apply for a license to ...boxing bouts, the court de-...

...Dunn's brother, Loren ...R., of 800 Wilcox avenue, ...Hoff, testified at Tues-...of the preliminary hear-...Dunn, who also acted ...for Williams a ...ago in the first round fol-...blow of three knockdowns, ...should have stopped the ...The youth received only $2 ...purse. It was testified at ...hearing.

...Dunn, who is 19 years of age, ...with Ninth street.

RAGE OF D GREETS TECTIVES

...Burns Two With ...Fluid and Lands ...pathic Ward

...the victim of an acid-...tragedy, Mrs. Mary L. ...years of age, of 11014 San-...Boulevard, Sawtelle, was ...operation in the psycho-...of the General Hospital ...after she had greeted of-...summoned to arrest her ...of corrosive liquid.

...declared that Mrs. Ward ...attacked at various times to ...with a carving knife and ...with Bell and Car-...Detectives went to ...to place her under arrest. ...suddenly threw open the ...and the officers with ...them eighty about the .... They retreated and ...consultation of Detective Lieu-...and Bilger with a sup-...warrant. James then en-...door and took Mrs. Ward ...as she was preparing ...dose of liquid. A ...of acid was found in her ...

LECTURE CLASS TO OPEN TONIGHT

...by lantern slides, an ...lecture on "History of ...will open tonight at ...Y. W. C. A. in the ...building, Seventh and ...streets, in charge of A. ...Dean of the school ...University of South-...The course will be ...tonight for a period ...weeks. Other evening col-...classes tonight include ...law, apartment-...personal man-...of wealth, ...writing, modern ...history, physical edu-...community organ-...communication and ...English.

...PERVISED

...Council yesterday received ...report for the paving of ...Street from Honolulu ...between

BULLOCK'S BASEMENT STORE

This Advertisement for Friday (Not Today)

350 Women's New Sports Coats, $7.50

New Fall Fabrics. Many with Mandel fur collars! Many with Crepe de Chine linings! Coats of such value as you seldom find at $7.50. Tomorrow, not today, in Bullock's Basement Store.

Kashana Coats! In plain tans and grays. Tailored types. The newer Fall fabrics are well represented. Plaids, Solid colors.

Two distinct groups.

For girls:
Sizes 14, 16 and 18.

For women:
Sizes 44 to 50.

Women of all sizes will undoubtedly find their Coat. The coat that will prove wonderfully satisfactory all winter long. 350 just such Coats, $7.50 tomorrow.

—Bullock's Basement Store

Rayon Curtains $1.00 Pair

Rayon of exceptionally fine quality makes these curtains —a fine, durable fabric. Blue or rose stripes, ruffled. In addition — marquisette Curtains in splash dot effects on white grounds—priced also at $1.00 pair.

Bullock's Basement Store

Linen Crash, 15c Yard

Linen crash—white or natural color. Blue or red striped edges. 16 inches wide. A soft, absorbent quality. 15c yard.

Fine Rayon Bedspreads $2.25 Each

A highly lustrous quality—jacquard or striped effects. Rose, blue, gold or helio. Scalloped edges. Full bed size—long enough to cover pillows. $2.25 each.

Comfort Batts Are 95c Roll

Stitched, ready to put into covering. Opens up to 72x90 size. Fine white fluffy cotton in 2½ pound rolls—enough for one large comforter.

Bullock's Basement Store

Blanket Robes $3.95

Women's Blanket Robes with shawl collars. Snap fastener. Heavy rayon girdle. Self braid to match or corded edge. Conventional patterns. Well tailored. Sizes 36 to 46. $3.95.

Bullock's Basement Store

500 Felt Hats at $2.85

Felt hats! Fall styles! 50 different types. Large headsizes and small. Off the face, small brim models. Toques. Floppy styles. Velvet ribbon ornaments. Hats for the mature woman as well as the school girl. 500 of them tomorrow at $2.85, in black, Napoleon blue, red, wine, parchment, tawny birch, and the lovely browns of the season.

—Bullock's Basement Store

Full fashioned Silk Hose, $1.35

Pure thread silk Hose—medium service weight—an excellent value at $1.35. Entirely silk with the exceptional hem and foot which are of lisle. Fine and sheer in appearance, yet heavy enough to give excellent service. Splendid color assortment—regular sizes. $1.35 a pair.

—Bullock's Basement Store

Sweater Frocks, $5.95

Two piece Jersey sweater frocks, so smart for school wear. For sports wear. Low necklines. Fancy button trimming. Pockets or without. Belts. Front pleats. In shades of wine, green and blue. Two piece Jersey frocks, $5.95.

—Bullock's Basement Store

Crepe de Chine Lingerie $2.45

Gowns—daintily lace trimmed—with the becoming round or square necklines—in delicate pastel colorings. Night dresses no longer sweep the floor, so these gowns are modishly short. Sizes 16 and 17. $2.45.

Slips—bodice tops with straps of self material—deep shadow proof hems—pleats at side for ample fullness. In pastel and dark shades, sizes 34 to 44. $2.45.

Chemise—lace-trimmed or tailored—some with bodice top—others of empire lines—in pastel shades, sizes 34 to 44. $2.45.

Step-ins—in two groups—lace-trimmed or tailored—in short or longer lengths—pastel shades. $2.45.

Bloomers—of the same heavy crepe de chine—cut in 25-in., 27-in. and 29-in. lengths—specially priced at $2.45.

—Bullock's Basement Store

3000 Men's Shirts . . . $1.00

Fancy collar-attached or neckband styles. Shirts that men and those who buy for men will be interested in. Cut full and roomy. Of madras, novelty madras and novelty broadcloth. Many shirts in all white broadcloth, too. Sizes 14 to 17. Wide assortment of colors, patterns.

—Bullock's Basement Store

Women's and Girls' Shoes, Special, $2.75

A wide variety of styles and leathers. Novelty straps, ties, oxfords and pumps. Black patent and black satin. Gray, parchment and other good color effects. Medium heels. Perfect shoes—made of standard materials. A type that is usually much higher priced. Sizes 3 to 8. But not every size in every style. $2.75 a pair.

—Bullock's Basement Store

Children's Shoes $1.75 and $2 Pair

Sturdy, well made shoes with flexible leather sole. Shoes that will fit and wear well. Sizes 5½ to 8, D width, and 8½ to 2 and C and D widths in every size. The two styles in blonde or tan grain calf.

Sizes 5 to 11—$1.75
Sizes 11½ to 2—$2.00

Bullock's Basement Store

Bullock's New Telephone Number TRinity 1911

Women's New Wool Jersey Dresses, $10

Jersey dresses in one and two piece styles. Some cleverly tailored. Others finished with gay wool embroidery. Pleating. Tucks.

Satin dresses too! Wool crepes! Flannels! Draped effects; the new flares.

All the new colors. Malaga. Marron glace. Balsam green. Chestnut. Black and navy. Wine. Canton blue. Types for street or afternoon wear. Some dinner dresses. Values every one. $10!

—Bullock's Basement Store

Rayon Sports Satin Costume Slips, $1.65

These costume slips of good quality of sports satin are made with bodice top—self strap at shoulder. Fullness at hip where needed. Sizes 34 to 44. White, pastels and black. Special at $1.65. Extra sizes in this slip at $1.95.

—Bullock's Basement Store

Step-In Girdles, $1.95

Popular Step-in Girdles with front and back panel in fancy brocade. A flexible featherbone on either side of panel at back. Short light boning over abdomen. Body of garment is of heavy surgical elastic. Splendid garments to give the slim, smooth hip line. Sizes 26 to 32.

—Bullock's Basement Store

Cotton Underwear Women's—85c

Gowns, slips, chemise. Step-ins and bloomers in splendidly practical cotton materials. In crepe, novelty voiles, batistes and muslin. Not all garments in all materials. But a good assortment of styles in regular sizes. Hand embroidery. Tailored types. Rayon Slips—Sizes 36 to 44.

New Rayon Vests, 95c Bloomer, Stepins, $1.65

A splendid assortment of rayon underwear in which good quality and excellent workmanship are combined. Fashioned of fine gauge knitted rayon. Vests with underarm reinforcement — bloomers with large double gusset reinforcement. Double elastic bands on both bloomers and step-ins. Pastel colors in regular sizes. Vests, 95c—Bloomers and Step-ins, $1.65.

Bullock's Basement Store

PUBLISHERS
THE TIMES-MIRROR COMPANY
OFFICERS
HARRY CHANDLER, Pres. and Gen. Mgr.
MARIAN OTIS CHANDLER, Vice-Pres. and Secy.
FRANK X. PFAFFINGER, Treasurer.
DIRECTORS
Harry Chandler, Marian Otis Chandler, Frank X. Pfaffinger, Mabel Otis Booth, Harry Carr,

Los Angeles Times

EVERY MORNING IN THE YEAR
DAILY FOUNDED DEC. 4, 1881.—46TH YEAR

RALPH W. TRUEBLOOD, Managing Editor.

Average for every day of August, 1927.....134,853
Sunday only average for August, 1927.....220,926
Average every day gain over August, 1926.. 8,168

OFFICES:
New Times Building, First and Broadway.
Branch Office No. 1, 631 South Spring Street.
Washington Bureau, 882-890 Hibbs Building.
Chicago Office, 360 North Michigan Avenue.
New York Office, 286 Madison Avenue.
San Francisco Office, 742 Market Street.
Seattle Office, 3322 White Henry Stuart Bldg.
In addition to the above offices, The Times is on file and may be found by European travelers at the office of the American Express Company, Paris.

LOS ANGELES (Loce Ahng hayl ais)

MEMBER OF THE ASSOCIATED PRESS
The Associated Press is exclusively entitled to the use for republication of all news credited to it or not otherwise credited in this paper and also all local news published here within.

The Times aims at all times to be accurate in every published statement of fact. Readers who discover any important inaccuracy of statement will confer a favor by calling attention of the Editorial Department to the error.

Bad laws, if they exist, should be repealed as soon as possible; still, while they continue in force, for the sake of example they should be religiously observed.

—Abraham Lincoln.

CRUSHING RETORT

It's dangerous to joke a fat woman about her weight. She may sit right down on you.

KNOWS THEN, ALL RIGHT

A modern child never knows what he really wants to do until his parents tell him "Don't."

UNDISCOVERED AS YET

The Democrats who are lining up to smite Al Smith say that issues must be emphasized above candidates. What issues?

NO USE

California Idiots Gain in Numbers," a headline informs us. What, in spite of all the automobile industry has done to decrease them!

NO MORE EASE

The man who is always having to buy new "shoes" for the car at least gets mighty little chance to wear out his slippers at home.

INSTANT CHANGES

These modern traffic signals are a great help in curing the stubbornness habit. Lots of folks who used to be awfully set in their minds now get the habit of changing them every time a bell rings.

HARD PICKING

The bears have been having a hard time in raiding the market. Some of them are wearing pelts that resemble a moth-eaten rug. Betting that the country will go broke is a losing business.

SOME OTHER TIME

On the net returns it must be cheerfully conceded that the French folk are the ablest tennis performers in the world. They have gallantly overcome the best we could produce and there is nothing ahead but the future.

NO PLACE LIKE HOME?

The hungry schoolboy calls home a filling station. The husband who dislikes bric-a-brac says it is a museum. But the flapper declares its just like a bath-house—merely a place to go to in order to get ready to go somewhere else.

DING-DONG

Complaint of a street car motorman's wife that the incessant clanging of his gong upset his nerves and made him impossible to live with complicates discussion of the problem of why they do it so much. It had been assumed generally they did it for their own pleasure.

ARE WE NORMAL?

A noted neurologist declares that "No normal, healthy animal is bored by tranquility and silence." How would he diagnose the inmates of a home where the radio is never turned off during the entire twenty-four hours and a jazz party is held seven nights a week?

SPEED LIMITATIONS

Science tells us that light travels at the rate of 186,284 miles a second. The men who build planes and motors still have a wide margin to work on. Here is a speed record to shoot at for the next generation. To journey as swift as light itself is the envisioned passion of every maniac.

TEA OR FELICITY?

A domestic revolution, as far-reaching as the political one, is now shaking China. Continuous household arguments as to who shall bring the morning tea have arisen since Chinese girls have become acquainted with the ways of western women, and are no longer submissive to the ancient fetch and carry customs of the Celestial Empire.

SCHOOLS FOR HUSBANDS

If wives can get divorces simply on the grounds that their husbands are not interesting and entertaining, as one did in Los Angeles, married men who desire to preserve domestic felicity better begin taking lessons in esthetic dancing, legerdemain, elocution and subscribe to some of the advertised courses which guarantee to give an irresistible personality in five lessons!

SANITY WINS

Friends of sanity the world over will be glad to note that President Cosgrave's government appears to be winning in the elections of the Irish Free State, though by a narrow margin. The government will have, it is indicated, a clear majority in the Dail Eirann without the necessity of joining a coalition. Cosgrave has been the President Coolidge of Ireland, guiding his nation with a strong, sure hand from disorganization to prosperity. He has put down revolt, kept his budget balanced, introduced economy measures and aided in the establishment of business on a sound and conservative basis.

AN AGGRESSIVE RETIREMENT

Withdrawal of his name as a candidate for the Democratic nomination for President by William G. McAdoo constitutes the most interesting, and perhaps the most important, development in national Democratic politics since the party debacle in Madison Square Garden in 1924.

Mr. McAdoo's letter announcing his decision not to seek the nomination may represent the acme of personal unselfishness, but the epistle is couched in such language as to indicate the extremely important political significance that must later be attached to it by the author himself, by his friends and by his political foes.

Preferring, in the name of party harmony, to "stand aside," Mr. McAdoo, nevertheless, lets it be known that in ceasing activity to seek the nomination he does not in any sense relinquish his right to participate in party councils.

Whether his own voluntary retirement is an open invitation to Gov. Smith of New York to follow such a course, and thus leave Democracy free to reorganize its affairs unembarrassed by the Smith-McAdoo impasse, Mr. McAdoo has succeeded in conveying both a suggestion and a threat.

There is much personal and political difference in the laconic "I do not choose" of President Coolidge and the lengthy, explanatory and critical document of Mr. McAdoo. The Republican President leaves his party free and releases the political allegiance of his friends and partisans, but the maneuver of Mr. McAdoo seems to indicate his decision merely to step from one role into another.

It may be that he has applied to himself the experience of the late William J. Bryan, and that in effacing himself as a candidate he prepares the way for a party dictatorship that will enable him to name the candidate and outline the platform.

His acceptance of the imputation that he is the leader of "the progressive element of the Democratic party," and his avowed purpose of continuing the fight for the principles he espouses, are fairly indicative of the state of mind of Mr. McAdoo. Although unable in one of the bitterest combats in American political history to triumph over his party enemies, Mr. McAdoo controlled sufficient strength to prevent his foes from eliminating him as a vital factor in Democratic affairs.

Nothing has occurred during three years to indicate that he has appreciably lost any of the following he possessed in 1924. Hence, so far as Gov. Smith is concerned, it seems that McAdoo "as a private citizen" constitutes an even more formidable stumbling block than heretofore.

Where the McAdoo strength will go, whether it can be thrown to any certain candidate, or whether it will split up into many lesser factions answerable to those not controlled by the former Secretary of the Treasury, are questions how answerable only by conjecture.

Many astute political minds have for some time professed to regard McAdoo as dead politically, but such conclusions were based on the apparent determination of the McAdoo group to again put forward their champion as a candidate. Certainly, Mr. McAdoo does not regard himself as politically defunct. It may be accepted with like certainty that his letter was not written for the sole purpose of announcing his retirement as a candidate. And to complete a trinity of certainties, The Times believes the conclusion may be safely indulged that the letter was not written or published with an eye to aiding the political ambitions or Presidential aspirations of the present Governor of the State of New York.

In the light of all this the McAdoo letter appears more as a mobilization for war than an overture of peace.

THAT TAX CUT

Somehow the people of America have come to rely instinctively upon the faithful carrying out of the promises and programs of President Coolidge. Although the Navy will require a considerable increase in appropriations to fill a rather extensive shipbuilding schedule, the President has let it be known that he does not feel that this additional expenditure will stand in the way of a substantial tax reduction. Judging by his past efforts in the line of Federal economy, he will do everything in his power to afford the expected relief to the taxpayers.

The tax bill will be given right of way at the next session of Congress, according to the present plans of the administration leaders, who are looking forward to a total tax cut of at least $300,000,000. Flood relief must await the final report of the Mississippi River Commission, which will not be ready until the middle of November or the first of December. It is expected that this highly necessary measure will be given the earliest possible consideration by Congress, which it certainly should receive in order to avert as far as possible a repetition of the tragic history of unchecked waters.

All patriotic citizens will applaud the desire of the administration to build up a stronger Navy. Our naval needs do not hinge so much upon the failure of the armament conference as is generally supposed. The object of that conference was not so much to reduce the navies of the world as to establish a three-power schedule of units and to call a halt in excessive shipbuilding. We should have had to spend more money for war craft even if the conference had resulted in a perfect agreement.

But we are not going to be let in for wild extravagance in this line just because England chooses to expend hundreds of millions of dollars for ships in excess of her naval needs. And this is one reason why the tax cut may reasonably be expected, as proposed by the administration.

THE PROTESTING OYSTER

Truly this is an iconoclastic age and soon we shall have no proverbs left. "As dumb as an oyster" now no longer means anything, for the chief of the Geodetic Survey declares that the incessant clicking of oysters as they open and shut their valves has seriously interfered with an underwater radio plan he had devised for surveying part of the Atlantic Coast. No doubt the slamming of his door is the only way the poor oyster has of protesting against the disturbance of his peace by the radio.

VOICE OF ARKANSAS

Arkansas Democrats offer the name of their Senator Robinson for the Democratic nomination for the Presidency. This announcement is about as far as the Senator will get. The Democrats do not have to waste a nomination on Arkansas.

On the Court of Commerce Also

[Copyright, 1927, by Public Ledger]

SECRETARY HOOVER REPORTS

An extra session of Congress would not aid the Mississippi flood district at this time, according to the view expressed by Secretary Herbert Hoover in his clear and concise report on the gigantic work done under his direction since the "Father of Waters" first went out of bounds last spring and caused the greatest disaster in American history. He told the President that 92 per cent of the 614,000 who were at one time under public care and dependent upon public support have become again self-supporting, so that only 46,000 are still in need of public aid. The 8 per cent yet unprovided for on a permanent basis constitute a small army of dependents, but the progress made has been almost unbelievable, thanks to the self-reliance of the good Americans whom the Mississippi evicted and whom their American neighbors through the offices of the American Red Cross succored until they could get back to their homes again.

tricts has been thorough even to the extent of house-to-house canvasses to determine the circumstances of every family. This work of field survey has been completed in 120 out of the 129 stricken counties and is going forward toward completion in the unfinished nine. This gigantic task is clearly indicated by the figure showing the number at one time under public care—614,000—which multitude together with those who were able to shift for themselves was surveyed with more thoroughness than a census taker practices in enumerating something like 1 per cent of the total population of the country.

Reviewing the work of repairing levees by both State and Federal agencies, Secretary Hoover closes his report with the statement: "The greatest measure of rehabilitation is, of course, the establishment by Congress of effective flood control, for such a measure will greatly restore confidence, security and credit."

But so ably and thoroughly has the emergency work been done under Secretary Hoover's direction and organization that no special session of Congress is necessary in the interim.

DIAZ AND THE LABOR UNIONS

A howl has gone up from the Pan-American Federation of Labor because President Diaz of Nicaragua has set his foot down quite firmly upon labor unionism in his country. This is attributed by Secretary Iglesias of the federation to the support given Diaz by "American intervention." Under President Martinez the wage-earning masses organized the Nicaraguan Labor Federation and began a furious campaign of organization of industrial workers and agricultural laborers. This movement was encouraged for a time by President Solorzano.

But Diaz found that the labor-union leaders were spreading traitorous propaganda against Nicaragua and the United States, so he squelched the unions and sent many of their officers into exile. Some of these men were said to be rank Bolshevists sent into the country by Moscow.

Unionism never has got very far in Latin America. The fact is bewailed by Mr. Iglesias, who admits that "something has gone amiss" in Venezuela, Chile, Brazil, Argentina and other republics which failed to send delegates to the recent Pan-American Labor convention. What has gone amiss in Chile has been that labor-union propaganda there has been only another term for Communism. Though fostered financially by soviet Russia, which sent many missionaries into the field, the movement went awry. This was due very largely to the fact that the government spotted and expelled the apostles of discontent in large numbers.

Walking delegates visiting Brazil and Argentina also have been invited to walk a little farther, and the plans of the master strategists of Moscow have come to naught. So that in asking the labor leaders of Nicaragua to "move on," President Diaz simply has followed the example of the executives of other Latin-American republics, and American "intervention" in his country cannot be held responsible for his highly commendable course.

BEACH TAR

When United States District Judge Jacobs fined a ship captain $500 for discharging tarry bilge where it would drift on to our bathing beaches he earned the gratitude of all ocean bathers and all who find pleasure in walking along what ought to be the clean sands of the shores of the Pacific. Not that carrying of oil in tank steamers or oil-well development near the shores, or careless disposal of wastes, are responsible for all of the beach tar. Students of the problem declare that there was some tar on California beaches before any history of California began to be recorded, and that the Indians used it to caulk their canoes and water vessels. But they also declare it was rare and highly treasured. To say that today it is either rare or highly treasured would be an exaggeration.

It is beyond possibility, probably, to eliminate all of what has become a serious nuisance, since there is some oily exudation that gets into the ocean naturally from the well-filled oil pools of the State, but at least the amount can be limited by keeping out all that gets there by man's agency. The action of Judge Jacobs is well calculated to aid.

FAIR CRITICISM

The Oregon Supreme Court, in a decision likely to be far-reaching, holds that "when a man enters the political arena, even though he is not a candidate for office, he must not be too sensitive" and reverses a libel verdict won in a lower court by one publisher against another. "There are generally," the court continues, "blows to receive as well as blows to give."

In other words, anyone who expresses an opinion publicly must expect to have that opinion challenged and criticised. It is a decision in accord with common sense. Courts have long allowed much latitude to newspapers in their discussion of candidates for office; now the principle is extended to public men generally, including political bosses and would-be bosses not themselves in office or expecting to be.

NOT SO FRESH

Some girls are part only because they have heard that it was commonplace to be modest.

LOVE AND GARDENS

By James J. Montague

I do not doubt that fond romances
May flourish in a garden plot,
Perhaps the lowly carrot fancies
The stately bean, who loves him not.
Perchance the broccoli is blighted
Because his passion for the beet
Remains forever unrequitted—
A thing which damps the self-conceit.

For many years I've nursed the notion
That squash and pumpkin, yam and pea
Experience the same emotion
Which often stirs in you and me.
I've tried to win their young affection
And in their hearts to keep alive
For me a kindly predilection
Which possibly would make them thrive.

But vain my sentimental labors,
No fondness in their eyes I see
They grow for many of my neighbors
But never will they grow for me.
Rich soil about their roots I scatter
I shield them from the scorching sun,
I water them—it doesn't matter,
They droop and perish, one by one.

Yet such is life—it is not often—
In fact it's only here and there—
That true love serves the hearts to soften
Of those we sometimes term the fair.
With deep devotion you pursue them
You'd die for them, if need be, but
They do not choose to have you woo them
But pick instead some awful mutt.

[Copyright, 1927, by the Bell Syndicate, Inc.]

VIOLENCE AS VISITOR

BY LANNIE HAYNES MARTIN

"I will visit the iniquities of the fathers on the children unto the third and fourth generation of them that hate me."

They who hate peace and order, they whose bitter prejudices cause them to wreak violent vengeance on all those who differ from their own ideas, are storing up a frightful heritage for their unborn descendants. A symbolic motion picture shown in Los Angeles last week and dealing with the battle between capital and labor, demonstrated this truth admirably. The film depicted the vindictive fury of the workingmen which made them forget their children. These children were left behind in a situation of great danger, and it was the action of the workingmen themselves which precipitated that danger. It is true that the workmen and their families, in the story picturized, had suffered many wrongs and there was a great gulf of misunderstanding between the rich and the poor, but it was their own acts which brought about the chaos which would have enveloped them, but for the intervention of power, symbolized by wealth.

No more striking fulfillment of the biblical prophecy has ever been shown than the present condition of the thousands of homeless children of Russia. Those who have seen them describe them as little barbarians, their manners and actions are compared to those of wild animals and having had neither training nor discipline they are said to be a horde of little criminals with a capacity for cruelty and immorality which is appalling.

America has not, and neither has any country or civilization ever had, a perfect political or educational system. But we who have come up through generations of Pilgrim or Cavalier forefathers, we who have the ideals of brave pioneer mothers, and law-abiding fathers builded into the very sinews of our being, would we exchange the opportunities of America for the experiment of chaos-smitten Russia?

If it were the individual alone concerned, if this generation could make its experiment, and bear the consequences without entailing misery on future generations, then might it preach "shake off the ills you have and risk the ones you know not of." But for violence and disorganization it is not this generation which will pay the dearest, but the next and the next after.

For all those who urge "direct action," for those who believe in the bomb, the torch, and mob rule, we suggest that they remember the plight of the children as shown in the film "Metropolis."

WHO KNOWS

I wonder what it's all about,
As the thread of life weaves in and out
To make but shroud in which I'll lie
When comes the time for me to die.

To play, to strive, to gain and lose,
To take what comes and think I choose,
As life flies on I ape the sage
With foolish wisdom—dotard's age.

I plan and scheme and save and give,
I eat and sleep and hope I live
To see tomorrow morning's sun,
But none who know when life is done.

Of what avail I do not know,
To see, to hear, to taste—and go,
And go—ah whence—none here to say—
What lies beyond this single day.

H. B. PRESS.

LETTERS TO The Times

[Name and address of writer must accompany all letters for this column. Letters of a personal nature or involving contentious religious questions are not acceptable.]

Canal Zone Sovereignty

LOS ANGELES, Sept. 17.—[To the Editor of The Times:] I notice in an editorial in today's Times that "we have acquired full and valid sovereignty over the Canal Zone."

May I ask when this took place? The writer was in the employ of the Canal Commission from 1905 to 1907, and from 1914 to 1918 was employed by the commission and also at times by the Panamanian government, and up to the latter date never heard or saw evidence of such a claim as you make. Since 1918 he has no knowledge of any change in the status of the zone as regards sovereignty, but up to that time the following facts are easily verified.

The original treaty with the Republic of Panama gave the United States government the right to construct a canal across the isthmus, and gave them police power only over a zone ten kilometers wide through which the canal was to run. At the same time it provided that the United States could, by condemnation proceeding, acquire title to lands within the zone necessary for the construction and maintenance of the canal, the basis of payment to be the value of these lands in 1903.

As a simple proof that the United States did not thus acquire sovereignty I will state that up to 1918 customs inspectors of the Panama government met every ship discharging freight and passengers in the Canal Zone, examined the cargo, examined the baggage of passengers, and collected duties thereon, when the articles imported were not for the use of the canal, all materials and supplies for construction and maintenance, including supplies for employees, coming in free under the treaty. While an employee of the canal had no right to personally bring in dutiable goods, as a matter of fact they were usually permitted to do so, through the courtesy of the Panamanian officials.

When the question arose of the United States government establishing its own postoffices and handling its own mail service in the zone, for the reason that the sovereignty had remained vested in the Panamanian government, it was necessary to make a special arrangement by which the United States government was authorized to do this, the United States government purchasing Panamanian postage stamps for the purpose, for which they paid the Panama government 40 per cent of the face value. These stamps were surcharged with the words "Canal Zone" and were the only stamps which could be legally used in the zone.

HENRY BURNETT.

Under an Awning

LOS ANGELES, Sept. 14.—[To the Editor of The Times:] What's the matter with getting the national Republican convention in Los Angeles next year?

An awning can be stretched over the delegates in the Coliseum, where they may draft Coolidge, or if that cannot be done, nominate Herbert Hoover by acclamation, with fifty thousand enthusiastic spectators applauding.

B. V. CUSHMAN.

Useful Publicity

LOS ANGELES, Sept. 15.—[To the Editor of The Times:] With reference to my letter of the 12th instant I would wish to express my very warm thanks for your courtesy in publishing the notice regarding missing British persons.

It may interest you to know that I have had several inquiries at this office as a result.

GODFREY A. FISHER,
H. B. M. Consul.

American Intensity

HOLLYWOOD, Sept. 19.—[To the Editor of The Times:] Let the critics rave and rant against America, who cares? The American is intense and progressive and realizes what constitutes success. He may be too busy to stop and casually stew around an hour eating a small lunch. He may be so busy as to not take time to properly digest his meal, but he takes time to earn the wherewithal with which he purchases future meals. The American may have an "inferiority complex" that holds him back in some few respects but he is not inferior as a man of business, and his home he feels is his castle, when he relaxes in it after a hard day's struggle to make both ends meet.

He may coldly show that he overvalues the dollar. He may even be crassly commercial. He realizes, however, that his indulgence in the commercial phase of life insures his position as a citizen of considerable and meritorious mention. He can flatteringly say that his social scale is of the better quality, due to his persevering, battling, with his fellow-men to achieve the higher, more desirable ends of life. He realizes that his country, his city and his county are rich.

Rich, indeed, in his eyes; with promises of things, "to come to pass." Things that will happen, while he is at bat, that will give him greater civic pride as a citizen among men that do things. He realizes that however many things have come to pass in Europe and other foreign lands, that just so many more things are possible here in America.

HARRY LEE WARD.

Chicago scientists who have discovered that eating makes people sleepy may now take another step and learn that sleeping makes them hungry, after which they will need to learn only how to get food.

RADIO ACTIVITIES

From Broadcasting Stations to Receiving Sets

TONIGHT ... RADIO KHJ

... of 5:30 P.M. for ...ey-Tunney Go

...Round Report to ...ms From Ring

...Tibbey, Baritone of ...York, in Studio

...RALPH L. POWER

...ere and round by ...found, ...ans today, will hear ...ney combat over ...r radio station, with ...the microphone. ...ution of the ringside at ...Forster, and all of ...ians' blanket side lights ...ts here will be given ...in collaboration with ...ord Press.

...reports and descriptions ...ts of the round KHJ at ap- ...o'clock, and will ...ree hours, after which ...radio program will be ...

...a member of The Times ...ight authority, will han- ...ence as in the past for ...ts kind. Set your dials ...meters, 760 kilocycles, at ...to get the fight dope direct ...ants.

...ER PRESENT

...ll broadcast of KHJ last ...ssion for the semi- ...presentation of Walter ..., who is visiting ...ral radio studios. ...ed by his teacher, Ru- ..., he gave "Caro ...Italian love song by ..., "Love Forgot," and two ..., "That Old Irish Moth- ...and "Where the River ...Flow."

...wonderful vocal ability, ...ge and a sympa- ...quality, places him among ...radio talent on the air ...

...ne of the broadcast in- ...popular radio en- ...your tunes on the ...of The Times' Aloha ...

...DREN'S HOUR

...ecial hour for radio brought ...radio audience "Little- ...Aunt Randolph Eccle- ...ed the studio with her ...Bess, and gave a Sted- ...Dot Winslow, screen ...reporter, told of Lind- ...Ruth Snider, 6-year- ...gave a brief recital of ...Ginna Pinza, "Op- ...Jane" of the children's ...radio chat.

...Dobson, dramatic in- ...ment on the program ...ound, and also presented ...talented pupils, Phyllis Lee ..., pianist, and Ruth Mad- ...child reader.

...Pageant ...Given at ...Griffith Pool

...the Griffith municipal ...plunge transformed into a ...ly scene of special scen- ...ighting effects, a water ...ballet, "The Fairy," with 300 ...participants, will be given ...evening under the auspices ...Recreation and Parks ...Playground and ...Department.

...ballet is based on ...old fairy tales, and will ...Mother Goose in which mu- ...dancers, boys, girls and ...children, directed by department ...officials, will participate. ...Director Cooley of Eagle ...as king and queen, and ...Bo Peep from Yosemite ...Valley, is invited.

...Pasadena girls who rode ...Rose Float Button and ...Decorations com- ...Roger S. Fisher and ...Phillips designed the ...

...Indiana delegation also ...ready for the largest ...turned from the great-

...Attempt ...be Success

...Colonel Dell Clark, ...a contractor of 1930 ...Vista, San Pedro, to ...in the chant yester- ...to have told police. ...police station at San ...Pedro and is not ...

...was arraigned from his ...cell, but it is reported ...Pedro Hospital here, ...receiving treatment prior ...to the General ..., who lives in ...

...Lions Name ...Players

...A motion-picture play- ...to assume the Rena ...in United States Dis- ...Judge H. Welch, col- ...Counsel.

...Jasper Jones was ...in the Grimshaw ...store, but alas, he isn't ...that palace any more. ...industry was splendid, ...per cent, many patrons ...by his taste for ...a customer is paying for ...that fill your booth, ...may be saying should ...the truth. If he says the ...is May, it's not wisdom ...her what the calendar ...'Yes, it's nice September ...you remark if you are ...these shoes, of flawless ...a snap to one who buys ...Jasper, upon hearing ...much opposed to fast, ...an idle jeering with a ...tact. Jagson, who's a lavish ...said, "The mercury is ...it ever was before. ...is surely better than ...justly famed; if it doesn't ...totter I'll be ...blamed." Now a salesman ...prudent as a ...would have said, "You are ...dent of such things, ...talk." But this Jasper ...torted that it was a ...and he argued and ...old and foolish way. ...son's breast was leaving ...wrath and he was ...said, as he was ...come here any more. ...horn whippersnapper with ...dom wog't agree, he can't ...in a wrapper say further ...me." So this Jasper Jay's ...smote him resolutely with ...ruthless as the fell ...cuts down the bearded ...

...[Copyright, 1927, Grace Nichols.]

The pedestrian who ...down by the automobile and ...over by another has a right to ...plain. Each driver ought to ...sense enough to let the other ...low's pedestrian alone.

...Operatic Baritone in Radio Debut

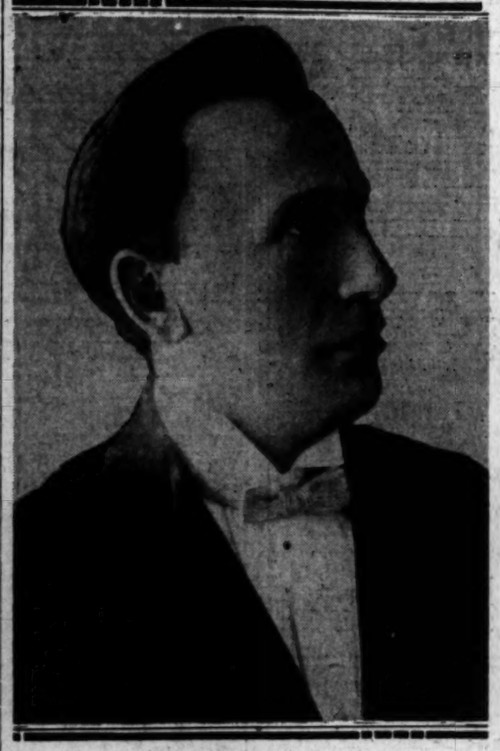

KHJ Welcomes Guilio Ronconi

K-H-J The Times

TODAY'S PROGRAM

2:15 p.m. Baseball game from Wrigley Field. Oscar Reichow announcing.

5:30 to 7:30 p.m. (approximately.) Dempsey-Tunney fight broadcast in co-operation with Associated Press. John Ness announcing.

7:30 p.m. Dr. Phillip M. Lovell, talk.

7:45 p.m. Rosetta Levin, "Curly Locks:" KHJ Concert Trio.

8:00 p.m. World-wide news.

8:15 to 10:00 p.m. Zoellner Quartet, instrumentalists; Guilio Ronconi, operatic baritone; Prof. Charles F. Lindsley, readings.

9:00 p.m. Time signals, weather report and talk by Alma Whitaker.

STATIONS AND WAVE LENGTHS

(Alphabetically)

KELW	Burbank	238.9
KFI	Los Angeles	468.5
KFON	Long Beach	341.8
KFQZ	Hollywood	232.4
KFRC	San Francisco	454.3
KFSD	San Diego	440.8
KFSG	Los Angeles	275.1
KFVD	Venice	268.2
KFWB	Hollywood	361.2
KFWI	San Francisco	267.7
KFWM	Oakland	236.1
KFWO	Catalina Island	299.8
KGEF	Los Angeles	265
KGER	Long Beach	215.7
KGFJ	Los Angeles	208.2
KGO	Oakland	384.4
KHJ	Los Angeles	405.2
KLX	Oakland	508.2
KMIC	Inglewood	258.7
KMTR	Hollywood	536
KNX	Hollywood	336.9
KNRC	Santa Monica	374.8
KPLA	Los Angeles	252
KPO	San Francisco	422.3
KPPC	Pasadena	238.9
KPSN	Pasadena	315.6
KTAB	Oakland	280.2
KTBI	Los Angeles	268.2
KYA	San Francisco	309.1

OTHER CALIFORNIA STATIONS

6:30 to 7 a.m.

KGFJ—Music at 6:30. KFO—Exercises at 6:45. KNX—Exercises at 7:45

7 to 8 a.m.

KFO—Daily dozen exercises 7:15 7:45. KPLA—Exercises. KFRC—Exercises to 7:45. KNX—Exercises. KMTR—Exercises; music. KYA—Music. KGFJ—Music.

8 to 9 a.m.

KNX—Talk at 8. Time KTBI—Devotional hour at 8:30. KMTR—Time at 8:45. KGFJ—Music.

9 to 10 a.m.

KNX—Shopping news. KFVD—Program at 9:30. KFON—Organ at 9:30. KGFJ—Music to 9:30. KMTR—Household talk.

10 to 11 a.m.

KNX—Talks. KFSD—Shopping hour. KFSG—Services. KFVD—Music. KFO—Markets; weather. KMTR—Talks; music. KFON—Talks. KFWB—Talks at 10:50. KFRC—Music.

11 a.m. to 12 Noon

KFSG—Music. KGO—Concert at 11:30. KFVD—Program. KFWI—Organ. KMTR—Shopping News at 11:15. KELW—Press Hour. KFON—Music; news. KPLA—Music. KGER—Organ music. KFRC—Program.

12 Noon to 1 p.m.

KELW—Press hour. KFWB—Program. KNX—Program. KMTR—Music to 12:15. KFSG—Music to 12:30. KFO—Reports; music. KFWI—Concert. KGO—Concert hour. KFQZ—Request hour. KGFJ—Orchestra. KFRC—Concert. KFWO—Music at 12:30. KPSN—News at 12:15. KMIC—Record hour. KYA—Music at 12:30. KFON—Music. KGER—Music.

1 to 2 p.m.

KNX—Program. KFSG—Orchestra. KFQZ—News. KGO—Reports at 1:30. KFSD—Orchestra. KFON—Organ. KFWB—Music. KMTR—Orchestra at 1:30. KFWO—Orchestra. KNRC—Music at 1:30. KYA—Music. KFWI—Program. KMIC—Record hour. KGFJ—Talks; music. KGER—Music to 1:30.

2 to 3 p.m.

KFON—Band. KFSG—Studio program at 2:30. KGO—Music. KFSD—Lectures. KGFJ—Program. KMTR—Music. KFWB—Program to 2:30. KNRC—Talks; band at 2:30. KNX—Orchestra. KFWM—Recital.

3 to 4 p.m.

KNRC—Band. KFON—Band concert. KFSG—Music. KPLA—Dance music. KPLA—Dance orchestra. KLX—Baseball. KGFJ—Music. KFWM—Music to 3:30. KNX—Shopping news.

4 to 5 p.m.

KFSG—Services to 4:30. KNX—Talks. KMTR—Talks; music. KFWI—Musical concert. KGO—Orchestra. KFSG—Music. KFWI—Tea program. KFVD—Music at 4:30. KFON—News; concert. KFWB—Program. KGER—Talks to 4:30. KFRC—Organ at 4:30. KGFJ—Music to 4:30. KPLA—Lectures.

5 to 6 p.m.

KNX—Program. KMTR—Talks; music. KYA—Music at 5:30. KFQZ—Request hour. KFWB—Music. KLX—Children's hour at 5:30. KFO—Children's hour. KMIC—Organ at 5:30. KFVD—Program. KFSD—Concert hour. KGFJ—Orchestra at 5:30. KTAB—Children's hour. KGER—Children's hour. KNRC—Preview. KFRC—Variety. KPLA—Frolic. KFWI—Music.

6 to 7 p.m.

KFWI—Music. KNX—Concert orchestra. KFWB—Dinner concert. KMTR—Announcements; music. KMIC—Organ recital. KFON—Concert orchestra. KELW—String quartet. KFO—Reports; News. KFQZ—Harmony concert. KFSD—Music. KPSN—News at 6. KFWO—Orchestra at 6:30. KLX—Child hour to 6:30. KFI—Program. KNRC—Organ. KYAB—Talks. KFRC—Concert. KFSG—Music at 6:30. KYA—Music. KPLA—Dinner party. KELW—String quartet. KGFJ—Request hour. KGF7—Concert.

7 to 8 p.m.

KNX—Musical program. KFSG—Services. KMTR—Music. KFWB—Music. KMIC—Music. KELW—Music. KFO—Concert orchestra. KGFJ—Studio hour. KGER—Music. KFWO—Orchestra. KFSD—Studio program. KFI—Program. KLX—News to 7:30. KFON—Dance orchestra. KFQZ—Music. KYAB—Talks. KFRC—Recital. KGO—Reports to 7:30. KNRC—Music. KYA—Music to 7:30. KPLA—Music. KTBI—Children's hour at 7:15.

8 to 9 p.m.

KYAB—Music. KNX—Program. KFWB—Music. KFQZ—Dance orchestra. KELW—Program. KNRC—Band. KMIC—Studio hour. KFO—Program. KGO—Program. KFWM—Dance orchestra. KYA—Music. KPSN—Concert orchestra. KFSD—Program. KFSG—Services. KFI—Drama hour. KMTR—Music. KFRC—Orchestra. KFWI—Music. KPLA—Studio program. KTBI—Serious. KFWM—Musicale. KGER—Program.

9 to 10 p.m.

KELW—Studio hour. KNX—Program. KFWB—Program. KFQZ—Orchestra. KFSG—Special program. KMTR—Music. KFON—Radio opera. KMIC—Studio program. KYAB—Program. KYA—Concert. KGER—Studio hour. KPO—Chain program. KGO—Chain program. KFRC—Orchestra. KFSD—Program. KFI—Chain program. KNRC—Old-time program. KFVD—Studio hour. KFWI—Music. KPLA—Studio program. KFWM—Music.

10 to 11 p.m.

KFWB—Dance orchestra. KFQZ—Orchestra. KNX—Orchestra. KFSG—Musical program. KFO—Organ. KFON—Dance orchestra. KFVD—Dance orchestra. KGO—Dance orchestra. KFWI—Orchestra. KFRC—Dance orchestra. KFSD—Orchestra. KMTR—Dance orchestra. KNRC—Dance orchestra. KPLA—Dance orchestra.

11 to 12 Midnight

KNX—Dance orchestra. KGO—Dance orchestra. KFVD—Dance orchestra. KFWI—Orchestra. KFON—Dance orchestra. Music. KFRC—Dance orchestra. KMIC—Dance Orchestra.

Historic Views of Los Angeles Now on Display

Depicting the phenomenal development of Los Angeles since the eighties, a historic collection of early-day photographs was brought to this city from San Francisco yesterday by W. L. Hamlen of the Guaranty Building and Loan Association.

The collection, which is on view at the Guaranty offices in Hollywood, starts with a photograph of the first Courthouse as it looked in 1868; the Pico House on New High street, where the present Courthouse stands, is shown; the H. W. Hellman residence at Tenth and Hill, Hazard's Pavilion at Fifth and Olive, where the Philharmonic now stands; Pershing Square in 1880, and the Colonial Apartments, at Eighth and Broadway, the site of the May Company's store, together with many others, are included in the exhibit.

FAREWELL FOR COUNT

Consular Corps to Give Ball in Honor of Von Luckner

As a farewell courtesy to Count and Countess Von Luckner, German naval officer and his wife who have been making a friendship tour of the United States the Pan-American Consular Corps will sponsor a friendship ball at the Breakfast Club pavilion October 1.

Two thousand invitations are to be sent out and the affair will be unusual in several ways, one innovation being a barbecue of frankfurters and sauer kraut served on the club grounds during the evening, this feature being arranged by Maurice De Mond. Supper will be served in the pavilion at midnight and a musical and literary program is to be presented by the Pleiades Dinner Club.

Hon. L. S. de Rosa, Vice-Consul of Peru, who also is secretary of the consular corps, is general chairman of the affair; Mme. Emma Loeffler de Zaruba, well-known opera singer, is supervisor; Senora Manuel Ayulo, wife of the Peruvian Consul, is the ticket chairman and Mrs. Otto Wartenweiler, wife of the Swiss Consul, is secretary of the affair.

UNIVERSITY BUILDING BEGUN

Brief Ceremony Marks Turning of Earth for Library of U.C.L.A. at Westwood

A brief ceremony, carried out with true academic simplicity, yesterday served to initiate construction activities on the new Westwood site of the University of California at Los Angeles.

In the presence of a score or more of university administrative officials, members of the faculty, alumni and regents, Dr. Ernest C. Moore, director of U.C.L.A., turned the first spadeful of earth for the new library building to rise on the future homesite of the State institutio nhere and a steam shovel immediately set to work where he had left off.

"This is the beginning of a great new development of the University of California at Los Angeles," the distinguished educator said. "Already it is an institution with 6000 students. On its new site at Westwood it is certain to become one of the great teaching centers of the world. The location is ideal and the growth of the university will be synchronized with the growth and development of this great section of the world."

At the conclusion of this simple dedication to the present and future generations Dr. Moore and the others present made a survey of the campus, overlooking the Westwood area for miles around.

Excavation for two of the major university buildings to go up on the new campus now is in progress. They are the library building and the classroom and auditorium building. Contracts for their construction were awarded recently to Bannister & Gow. The two buildings, together with the plumbing, electrical, and boiler equipment and tunnels, cost in excess of $1,000,000. It is expected that they will be completed for the opening of the fall term next September.

TWO MORE AUTHORIZED

Two additional buildings to house the various science departments of the university also have been authorized. Architectural plans for these two buildings are being prepared by George W. Kelham, supervising architect for the university, and Allison & Allison, local architects, who also drew the plans for the classroom and auditorium building.

Edward A. Dickson and Margaret R. Sartori, regents, represented the State at the ceremonies yesterday. Others present were Dr. C. H. Reiber, dean of the college of letters and science; John E. Goodwin, librarian; R. M. Underhill, assistant comptroller; Edwin Janss, Lloyd D. Barber, superintendent of construction for the university, and R. W. Gearhart, a university engineer.

The buildings all will be of the Romanesque or Italian hill-town type of architecture and so placed as to blend with the best effect with the campus as a whole.

SLAYING QUEST ENDS AT JAIL

Detective Finds Suspect in Cell Following Search of Five Years

A five-year search came to an end yesterday when Detective Lieutenant Romero of Hollenbeck division found John Lando, 38 years of age, alias Tony Guzzolino, whom he has been seeking since June, 1922, on a murder charge, in the County Jail awaiting trial for a narcotic offense.

Lando is charged with the murder of Jesus and Edward Mejia in an argument over a dice game in the rear of 1775 Main street on June 11, 1922. Preliminary hearing on the murder charge is set for the 29th inst.

DELEGATE CHOSEN

HANFORD, Sept. 21.—L. A. Dapron has been appointed delegate from the Kings County Realty Association to the California Real Estate Association convention at Santa Monica, opening October 10, with Secretary Lloyd Landsborough of the Kings County Chamber of Commerce as alternate.

McCALL PRINTED PATTERNS

On Sale by

J. W. Robinson Co.

Second Floor

Pasadena people, *alone*, have bought 1200 acres *at* RANCHO SANTA FE

Twenty Rancho Santa Fe Owners from Pasadena

Ellis Bishop
Mrs. Ellis Bishop
Clarence E. Cook
Mrs. Clarence E. Cook
R. A. Creedon
John E. Espey
Harry Fitzgerald
James C. Hallsted
John A. Hunt
Briggs C. Keck
Mrs. F. C. King
M. E. Levering
Dr. Charles D. Lockwood
Irving G. McCulley
W. J. Macdonald
Laurence Macomber
C. F. Pease
S. C. Riddler
James C. Smillie
William Williamson

Rancho Santa Fe's appeal as a place to *enjoy life* has reached out across the nation and attracted *thinking* people from nearly every state . . .

. . . People who realize that satisfaction of *natural desires* for *rural beauty* and *outdoor recreation*, rather than acquired tastes for transient pleasures, gives true contentment.

Rancho Santa Fe, lying peacefully on sunlit mesas between mountains and sea in northern San Diego County, where nature has concentrated the finest climate of North America and where a gorgeous growth of trees, shrubs and flowers vie with distant colorful landscapes, provides an unusual natural setting. Wise development, with architectural control, and safeguards against commercialism complete the picture of opportunity for *better* home environment.

There is deep significance in the fact that so many Pasadena people, accustomed in the past to ideal living conditions, are avoiding the advance of metropolitanism by retiring to Rancho Santa Fe.

If you are one who deplores the encroachment of a great city, it will pay you to see Rancho Santa Fe. Meanwhile, send coupon for book of pictures.

Rancho Santa Fe

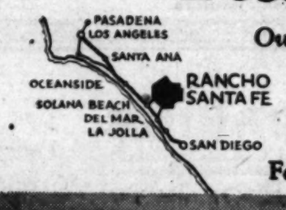

Owned by the Santa Fe Land Improvement Company
SAN DIEGO COUNTY, CALIFORNIA
Address: S. R. Nelson, Manager

For Guest House Reservations Phone Del Mar 86F3

Times-9-2
S. R. Nelson, Mgr.
Rancho Santa Fe, California
Please send information about Rancho Santa Fe property
Name
Address

Women's & Misses' Apparel
SWITZER'S
Westlake Square—Just West Seventh St.
Also T. W. Mather Co., Pasadena

BLACK!

—the season's dominant color note is featured by Switzer's in this exceptionally charming coat of black broadcloth with shawl collar and cuffs of luxurious black fox. A flared front also trimmed with black fox is a particularly smart, new feature. Truly an unusual Value!

$98

HAT ILLUSTRATED—Cleverly fashioned with black antique velvet crown and beige French felt brim and trimming, stitched in black. A chic gold ornament completes this lovely model..... **$22.50**

WHERE PARKING IS UNRESTRICTED

REFUSE IMITATIONS—
Get GENUINE
QUAKER OATS
No other brand in the world has their creamy deliciousness—world-famous QUAKER FLAVOR

Uniform

PRICE'S VANILLA is always the same—year in and year out. It is full strength and has the true tropic flavor of the real vanilla beans from which it is made. Insist on Price's.

DR. PRICE'S VANILLA
"Best since 1853"

The Only Real Test for BAKING POWDER is in the BAKING
For Best Results Use
KC BAKING POWDER
DOUBLE ACTION
Same Price
FOR OVER 35 YEARS
25 ounces for 25¢
WHY PAY WAR PRICES?
Our Government Used Millions of Pounds

Keep Your Skin Young

Remove all blemishes and discolorations by regularly using pure mercolized wax. Get an ounce and use as directed. Fine, almost invisible particles of aged skin peel off, until all defects, such as pimples, liver spots, tan, freckles and large pores have disappeared. Skin is beautifully clear, soft and velvety, and face looks years younger. Mercolized Wax brings out the hidden beauty. To quickly remove wrinkles and other age lines, use this face lotion: 1 ounce powdered saxolite and 1 half pint witch hazel. At Drug and Department Stores Everywhere.

End Oily, Sallow Skin

A little Calonite powder sprinkled on a wet cloth and rubbed gently over the face each night ends shiny, oily skins—puts new life into sallow skin, and cleans the pores of all dust, dirt and prevents blackheads. It makes the skin feel refreshed and bright, so you will enjoy a good night's rest.—[Advertisement.

GOING TO MOVE? See conveniently grouped rental column of Times Want Ads.

Home Hints Entertainment — Of Interest to Women. — Shop News Timely Topics

SOCIETY

BY JUANA NEAL LEVY

One of the loveliest of the weddings of the season was that of last evening when in St. John's Church, West Adams street at Figueroa, Miss Doris Braly, attractive daughter of Mr. and Mrs. Harold Hyde Braly, became the bride of Felton Stow Hollister, Dr. George Davidson officiating.

The dainty bride, given in marriage by her father, wore an exquisite gown of white satin, with tulle veil, held in place by a lace headdress, the long train of lace completing the costume and she carried an arm shower of orchids and lilies of the valley.

Miss Margaret Martin assisted as maid of honor wearing a frock in two shades of green tulle, carrying an arm shower of cyclamen while the other attendants including Miss Betty Bettingen of Pasadena, Miss Louise Janss, Miss Deborah Bixby of Long Beach, Miss Polly Schoder and Mrs. Philip Miles Chapman (Helen Thompson) wore frocks of tulle carrying out the color scheme of orchid, fuschia and cyclamen shades and carried bouquets of cyclamen.

Lloyd P. Stevens served Mr. Hollister as best man and the ushers were Wendell Hammon, Robert S. M. Duncan, Lewis Curtis Torrance, Barton L. Stebbins, William Wood, Jr., Philip Miles Chapman and Harold Hyde Braly, Jr., brother of the bride.

Mrs. Braly wore a gown of sapphire blue and silver brocade trimmed with boue tulle and Mrs. Hollister mother of the bridegroom wore a black gown with diamonds. The church was beautifully decorated with a profusion of dahlias in the pink and fuschia tones, with ferns and foliage, the altar being lighted by myriads of tapers.

Immediately following the ceremony, to which 1500 invitations were issued, there was a reception and wedding supper for 350 friends and relatives at the home of the bride's parents 165 South Muirfield Road. Here the decorations were carried out with pink and blue asters and ferns.

Mr. and Mrs. Hollister left after the supper for an extended honeymoon by automobile and after October 15, will return to make their home at 1070 Wilton Drive.

Mrs. Hollister one of the most popular members of the younger set was a member of The Spinsters, and is the newly elected secretary of the Junior League.

She was graduated from Marlborough School, and several years ago with her parents and brother took a delightful tour 'round the world.

Felicitations

Congratulations are being extended Mr. and Mrs. Eugene Willson Ross over the arrival yesterday morning of a tiny daughter, who will be named Margaret Louise Ross. Mrs. Ross formerly was Miss Ruth Collison, daughter of Mr. and Mrs. John M. Collison of 2179 West Twenty-first street. This is the first grandchild on either side of the house, the paternal grandparents being Mr. and Mrs. Nelson A. Ross of Hollywood.

Mr. and Mrs. Ross, whose home is in El Centro, have been passing the summer here, visiting with their parents.

At Del Monte

Tricked out in the chic new interior decoration devised by Mrs. Frances Elkins, the Golf Grill of the Del Monte Golf Course has become a favorite setting for tea, not only among the active athletes who pause to refresh themselves after their eighteen holes but among the more leisurely observers as well.

Mrs. John Murray Marshall of Pasadena entertained one of the many groups that gathered for tea Saturday, her guests being Mrs. R. W. Knox of Houston, Tex., Mrs. A. T. Pillsbury and Mrs. Frank Warner of Pasadena, Mrs. Chester Hoag and Mrs. Eugene Hawkins of Los Angeles. Mrs. H. C. Quimby and Mrs. E. K. Boisot of Del Monte, and Miss Beatrice Bardwell of Pittsfield, Mass., grand-daughter of Mrs. Pillsbury.

Church Ceremony

The marriage of Miss Helen Herser, daughter of John Hall Herser, to Melvin H. Mann, was solemnized yesterday morning in the Church of the Precious Blood, Father Fords officiating.

Miss Dorotna Kelly, a sorority sister, was maid of honor, and Miss Agnes Mann, sister of the bridegroom, bridesmaid. Gordon Mann served his brother as best man, and the ushers were Leroy McVey and Leslie Johnson. During the ceremony solos were sung by Leo Hanley, accompanied by Arthur Bienbar, who also played the wedding march.

The bride was lovely in a gown of orchid transparent velvet, and hat of orchid velvet and malina. She carried a shower bouquet of bride's roses and lilies of the valley. Miss Kelly wore heavenly blue taffeta with a picture hat to match, and carried Marachal Niel roses, while Miss Mann wore a shell pink taffeta gown and hat and carried deep pink roses.

Following a wedding breakfast served at the home of the bride for the bridal party and immediate family, Mr. and Mrs Mann left for a tour of the north. Upon their return they will be at home at 4436 Price street. Mrs. Mann, who before her marriage made her home with her aunt, Mrs. David McGinstry, at 111 South Windsor avenue, is an alumna of the University of California at Los Angeles, and a member of the Kappa Kappa Gamma sorority and Mr. Mann is the son of Mr. and Mrs. Henry Mann of this city.

Wedding Breakfast

One of the prettily appointed affairs of recent date was the wedding breakfast Saturday at the Marie Louise following the wedding ceremony of Miss Katherine McIntyre and G. Francis Weis. The bride wore a becoming gown of white satin and long veil of rose pointe lace carrying a shower of rosebuds and lilies of the valley. Miss Margaret McIntyre assisted her sister as maid of honor in gown of orchid taffeta and silver lace with picture hat to match, while the bridesmaids wore frocks of green and rosaleaf taffeta with tulle and velvet trimmings. James J. Cline served as best man.

The guests at the breakfast included Mr. and Mrs. George McIntyre Miss Margaret McIntyre, Miss Gertrude Boardman, Miss Margaret Baynton, Mr. and Mrs. James J. Cline, Mrs. Phil Herold, Mrs. Joe McIntyre, Mrs. John Weis, Mrs. Douglas Aycelwhite, Miss Theresa McIntyre and Bddit Tryman. Mr. and Mrs. Weis left immediately after the breakfast for a tour of the northwest and will make their future home here.

Gone Home

Mr. and Mrs. Henry Herman Lake are leaving the 26th inst. for their home in Quincey, Ill., after a delightful visit of two and a half months with their daughter and son-in-law, Mr. and Mrs. William Chauncey McAdams, of 1412 Crescent Heights Boulevard, West Hollywood. Mr. and Mrs. Lake have visited all the points of interest in the Southland while here and are planning to return for another visit soon.

Home Again

Mr. and Mrs. Thomas Jefferson Douglas have returned home after an enjoyable week-end at Hotel Del Coronado, motoring down and back, and while there visited with the former's sister and brother-in-law, Mr. and Mrs. Perrin who make their home on the peninsula.

SHRINE LUNCH TODAY

The Shrine luncheon of Al Malaikah Temple at noon today in the Biltmore ballroom is under direction of Noble Stephen S. Nerney, who says he will open a bag of surprises and refuses further to commit himself. Noble Ben Laistsky and his band will be on hand. Potentate Sim W. Crabill asks all nobles to show their cards at the door, though they may bring visitors. The luncheon is at noon, with doors open twenty minutes earlier.

EXCLUSIVE HANDMADE SHOES

La Mode Shoes
722 South Flower ☆ Va. 8850
6329 Hollywood Blvd. ☆ Gr. 8787

VISIBLE FEATURES

Look for the Tie
-It Means Greater Comfort

THE Sanotie is a patented hinge that joins the first and second rows of coils to the border wire. It is a big step forward in spring manufacture—a feature that absolutely prevents sagging. A feature that adds years to the life of the spring.

When you buy a spring look for the patented Sanotie feature. No other spring has it—no other spring is quite so comfortable—so strong and resilient as the Sanotie.

Positively no squeaks. Each Sanotie is sold under a 25-year guarantee.

At All Furniture Dealers

ROBERTI SANOTIE SPRING BED
Made by Roberti Bros., Inc., Los Angeles
Also Manufacturers of Davenport Beds, Day Beds, Recess Beds, Mattresses, and Living Room Furniture

Full Line Roberti-Made Products
Goodan-Jenkins FURNITURE COMPANY INC.
724-726-728 So. Broadway
Use Your Credit

HER ENGAGEMENT ANNOUNCED

Marriage Will Be Event of Early Fall

[Sergis Alberts Hoover studios]

Miss Muriel James

ONE of the attractive members of the younger set who recently announced her engagement to Gerald Douglas Stratford of San Francisco is Miss Muriel James, daughter of Mrs. Lucille James of South Windsor Boulevard, the wedding to be an event of the late autumn. Miss James was graduated from Cumnock School and is a member of the Kappa Alpha Theta sorority of the University of California at Los Angeles.

CHEF WYMAN'S Suggestions for TOMORROW'S MENU

Every Friday at 2 o'clock Mrs. A. L. Wyman will conduct a class and demonstration of good cookery in the lecture room of Southern California Manufacturers' Exhibit, 130 South Broadway.

Breakfast
Grapefruit
Cereal with Cream
Toast Marmalade
Milk Coffee

Luncheon
Oyster Pan Roast
Romaine and Celery Salad
Napkin Rolls
Sliced Peaches
Dinner

Baked Halibut, Tomato Sauce
Buttered Beets Potato Chips
Lettuce and Romaine Salad
Fruit Custard
Milk Coffee

OYSTER PAN LOAF

Cut a piece of toast to fit in a shirred egg dish, butter the dish, place in the toast and heat. Place in a sauce pan one tablespoonful of butter for each service, half a cupful of oyster liquor, two tablespoonfuls of ketchup, one teaspoonful of Worcestershire sauce and a seasoning of salt and pepper. Bring to a boil, add three-quarters of a cupful of small oysters, and cook until the edges of the oysters curl. Pour over parsley and serve.

BAKED HALIBUT

Place in a sauce pan two cupfuls of tomato pulp that has been rubbed through a sieve to remove the seeds and skins; add two slices onions, half a teaspoonful of sugar and a seasoning of salt and paprika; bring to a boil and cook until the onions are soft. Cook one clove of crushed garlic in four tablespoonfuls of olive oil until the garlic is soft, stir in three tablespoonfuls of sifted flour and stir until smooth; add the tomato mixture and stir until well blended. Place a three-pound slice of cleaned halibut in an earthenware baking dish, pour over the sauce and bake thirty minutes. Sprinkle over finely chopped parsley and the baking dish.

ROMAINE AND CELERY SALAD

Mix equal amounts of chopped romaine and chopped, pickled celery with a good boiled dressing and serve on salad lined with whole leaves of romaine. Garnish with chopped pimentos and ripe olives.

FRUIT CUSTARD

Peel, core and bake until soft six tart apples; press through a sieve, while it is hot, stir in four tablespoonfuls of butter. Beat the yolks of two eggs until thick, stir into them two tablespoonfuls of sugar syrup and half a cup of cream; beat five minutes, add to apple pulp, beat again and pour into well-buttered custard cups; bake fifteen minutes in a moderate oven. Make a meringue of the whites of two eggs and two tablespoonfuls of sugar and spread to cover the tops of the baking dishes; return to the oven and brown; cool and set in ice box if wanted.

FISH CHOWDER

Peel and dice two potatoes, cook with salted water and half a cupful of butter. Chop two ounces of bacon, place in a saucepan with half an onion minced fine, two small cloves of crushed garlic, cook until the onion is well browned; stir in two tablespoonfuls sifted flour and when well blended add to the milk and water and bring to a boil and beat until the mixture is smooth; add the potatoes, one pint and a half cupfuls of cooked or canned flaked fish, heat and, just before serving, stir in a seasoning of pepper and salt, one tablespoonful of butter and one tablespoonful of minced parsley.

Mrs. Wyman does not reply to letters requesting recipes, but answers in this column. PRACTICAL RECIPES published on this page. [All rights in reproduction reserved by Chef Wyman.]

HEALTH and DIET ADVICE

By Dr. Frank McCoy
author of "Ten Years to Live"

Dr. McCoy will answer personal questions on health and diet, addressed to him, c/o Los Angeles Times. Enclose stamped, addressed envelope for reply.

STUDY FOOD SCIENCE

Judging by the effects of some of our civil laws designed to regulate personal habits, if I wished to sell some particular food product, the best plan would be to get a law passed against its use. Knowing this to be true, I always hesitate to criticize any certain food I have found by practice, to be injurious. Many of the best results can be obtained by teaching the true facts about different articles used for food and leaving it to the individual to decide for himself the right and wrong of kinds of food and the best proportion to use for his health. Some people prescribe arbitrary diets for others and often wonder why their directions are not followed. It is not always because the patient did not understand the reason for such dietetic changes and, not understanding the philosophy of eating the "do not's" looked much the harder.

There is a real science of nutrition and this science must be understood before the truths believed before any student can hope to change people's habits from bad eating habits to good ones. Laws laid down for many years as to conduct always fail in their purpose unless they are understood and willingly practiced by the individuals who he considers them right, not merely because some authority declares them to be. It is therefore necessary to answer in a few words many of the questions sent in by readers who want to know if certain foods if good or bad for them. To arrive at a scientific knowledge of food from so many sources in a short answer to a question is as satisfactory as it would be to ask the opinion of the various religious sects on any subject could be taken as a basis for a complete knowledge of the subject. Racial and personal differences must be considered and are the result of climatic and heredity experimentations. It is therefore essential for the one who undertakes the study of dietetics to either make a special study deeply enough to understand the many variables necessary to a complete knowledge of all of the principles involved or in other way will be able to develop confidence in his own judgment.

If the vegetarian has a clear understanding of the scientific facts in books on this subject he will be one of those who have made a study of the question. If the conclusions of the vegetarian advocate are to be judged, the student must read what other authorities have presented in books on the subject. The only one is to get an impartial knowledge of the respective values of foods, whether he is a vegetarian or a no-meat eater, is to study and to compare carefully the principles and findings of the leading authorities of these systems. Only in this way will the earnest seeker after truth be able to extract the good from the bad, the multiplicity and confusion of ideas that which seems to him to be true. Exaggerated claims of any kind are followed to defend one side of the truths often hidden within the statements of seemingly opposing views. There always very good reasons for the belief in it, but often these reasons are not removed before the whole truth is exposed. Many times the points do not seem to be in direct antagonistic when both are understood. Put aside all prejudices of personal opinion for a better understanding of the laws as they appear to me.

SUSPECT GUILD IS FORMED

Said by authorities to be the first of its kind in the country, the Suspected Criminal Guild of Los Angeles has been formed in the county penitentiary, according to announcement by Sheriff Traeger. Fiores was said to be the first prisoner to join the guild. Superior Court for the purpose of aiding Municipal Judge Fred H. Taylor in the trial of burglary cases, is the object of the guild, according to Traeger. Dates of the meetings have been set for the 17th inst., 1st and 15th of October, and 1st of November. The defendant who is charged with burglary in the first degree will be tried at the time of his regular meeting. Dist.-Atty. Ghan-

NANCY PAGE

Games for Children's Party Call for Able Skill

By Florence La Gan

The little girl next door was having a party. The guests were five and six years old but Aunt Nancy discovered that Joan was just as quick "on the uptake," just as ready to play the games as the older children. Naturally she rejoiced in her little niece.

They played "Pussy Cat Mouse." The children sat in a circle with a blindfolded player in the center. Beside him was a large ball. At a signal from a leader a child would creep toward the ball. If he could get it undetected the children clapped him and he became a new "Pussy." But if the blindfolded child heard him he miaowed and another child tried.

Next they formed in line and sang and imitated the leader who went through appropriate actions as he sang, "When I was a shoemaker, a shoemaker was I, and this a way and this a way went I." Next he was a gentleman, then a lady, a galloping pony, a truck driver and so on. Joan imitated and sang as loudly as the rest.

How do you seat the guests at the dinner table? Who is served first? Send stamped addressed envelope care of this paper for Nancy Page's leaflet on "Etiquette."

(Copyright 1927, Publishers Syndicate)

Home Hints Entertainment

Of Interest to Women.

Shop News Timely Topics

THE NEW

AND HOMES

HEAR AND FRACSUGGESTIONS

By Olive Gray

SOMETHING

...ome fine fea... hat, excel... special accessory ...dition to a cos... exceptional in ...character. In our ...a small strip of ...to put to use in ...a feature. Culti... plant or tree ...this end. Selection ...shown in flora-cul... though the merest ...lies before the ...provide the distincti... Before a humble ...was noted a ...of unusual ...every passing per... to admire.

...suits in women's coats ...the outstanding flare ...during the passing sea... ...have come decid... ...the fore-front of ...their have abided in ...of pulling girdle or sash... ...long or bows, but to ...to the coat is new. ...sumptuous wraps ...mention in the shape ...adhering to one side ...our front, and often ...are overlaid with fur. ...plet fronts terminate ...it, usually with a com... ...or narrow rows of ...other and the sleeves.

* * *

...find the handsome ...fabrics used to top ...coup, should creep up... ...sleeve. That this en... ...to take place, a ...or newest hats in local ...shops will prove. ...most charming hats for ...evening wear are com... ...brocade combined ...velvet which is ...most silliest cachet.

* * *

Mrs. Wyman does not reply to letters, ...cepting for inquiries conducted in the PRACTICAL RECIPES published every ... [All rights to reproduce reserved by A. L. ...

finely chopped parsley and serve the baking dish.

ROMAINE AND CELERY SALAD

Mix equal amounts of chopped romaine and chopped, peeled celery with a good lemon French dressing and serve on cold plates lined with whole leaves of romaine. Garnish with chopped pimientos and ripe olives.

FRUIT CUSTARD

Peel, core and bake until soft tart apples; press through a sieve while it is hot, stir in three to six spoonfuls of butter. Beat the yolks of two eggs until thick and stir into them two tablespoonfuls of sugar syrup and half a cup of cream; beat five minutes, add to apple pulp, beat again and pour into well-buttered custard cups; bake fifteen minutes in a medium oven. Make a meringue of the whites of two eggs and two tablespoonfuls of sugar and use to cover the tops of the baked custards; return to the oven and brown delicately; serve cold and set in the ice box if wanted.

FISH CHOWDER

Peel and dice two potatoes, cover with salted water and boil until tender. Heat two cups of milk and one cupful of water. Chop two slices of bacon, place in a sauce pan with half an onion minced fine and two small cloves of crushed garlic; cook until the onion is soft but not brown; stir in two tablespoonfuls of sifted flour and when well blended add to the milk and water; bring to a boil and beat until the mixture is smooth; add the potatoes and bacon and a half cupful of cooked flaked fish, heat and, just before serving, stir in a seasoning of pepper and salt, one tablespoonful of butter and one tablespoonful of finely minced parsley.

The LAST WORD

By ALMA WHITAKER

WHY THE KISSING?

"Can you explain why we women feel it necessary to greet each other with kisses, even when we are not especially fond of each other?" asks Mildred, who says she is a young business woman and considers this form of kissing peculiarly silly.

"It is surely just a stupid habit. Even when I am really fond of a woman I have no particular desire to kiss her every time we meet. I want to reserve my kisses for special intimate occasions. But half the women I know hand me a peck somewhere around near my ear, if they don't actually insist upon kissing me right on the lips, which a few emotional dames do.

"I belong to a group of women who meet once a month for a dinner. I like them all pretty well but have no desire to be on a kissing acquaintance with them. Yet on these occasions we all start kissing each other all 'round right in the cafe and must make an absurd sight to the onlookers. I don't believe any of us really approves of this kissing complex—they probably all feel just the same about it as I do, but we go through the custom every time, for fear of hurting somebody's feelings.

"There are, of course, a few effusive dames who really seem to like kissing their fellow-women, but I am sure they are rare. I will wager I am not the only one who feels a fool and just goes through the process because it seems customary.

"I do not even approve of family kisses—except under very special circumstances. But I have a string of in-laws and at family gatherings we all seem to feel that we have to rush into each other's arms and plant a kiss somewhere, anywhere, on each other's cheek. Quite often it is by no means even an expression of affection—we may have the poorest possible opinion of each other.

"It is bad enough to feel called upon to kiss a woman one likes, but I always feel a regular Judas when I exchange kisses with some woman that I do not care for in the least.

"Why do we do it? Isn't it time we relegated this stupid custom to the discard? Precious few of us like it, it doesn't mean anything and I am sure it doesn't do any sort of good. Yet watch the woman of any woman's club in the lobby when they are gathering for a meeting. The kissing that goes on is positively sickening. It often means exchanging actually hundreds of kisses if one has a pretty wide acquaintance. We nearly always disturb each other's hats, spoil the make-up, rumple the hair and we can be seen all over the lobby, readjusting our hats and repowdering the kissed spot."

Well, does anybody want to rise up and defend this kissing custom between women? Does anyone disagree with Mildred and consider her cold and heartless for her frank letter? Don't most of us feel pretty well the same about it?

I personally would greatly prefer to be very exclusive with my kisses, but like Mildred, I receive and give my full share of them. Of course, it is usually the merest peck, even less interesting that the peck dutiful husbands vouchsafe their wives as they hurry from the house in the morning. But somehow it seems to be necessary. Whenever I have had the strength of mind to dodge a kiss I didn't want there has always been some coldness in the air, for all the world as though I had offered the lady a serious affront—even when I am quite sure she did not really wish to kiss me—

But perhaps it wouldn't make a really satisfactory subject for a woman's club crusade.

small-checked and patterned tweeds are smart.

With black, pink and green are used for contrast.

Costumes of deep beige and brown are now displayed.

Pleated tiers are smart, especially on the tall woman.

Coats sometimes achieve their flare by an insert of fur.

Nightgowns of flowered-sprinkled white silk are chic.

Reptile leathers continue in favor.

Angora jersey is used for new blouses.

All new gowns have narrow shoulders.

Most skirts have a disguised fullness.

Rhinestone ornaments are still voguish.

Angora is among the new felts used for hats.

Huge velvet bows adorn the georgette frock.

Two colors of felt are smart used in one hat.

Capes are again in the mode for autumn wear.

LUCKY FALL

Rastus was a hod carrier, lost his balance and fell three stories to the ground, alighting head first on a pile of brick. Getting up, he rubbed his head and soliloquized:

"When I hadn't been for dat pile o' brick to break de fo'ce o' mah fall Ah mighta broke mah fool neck."—[Capper's Weekly.

Daily Fashion Hint

Prepared Especially For This Newspaper

©PICTORIAL REVIEW

FOR DAYTIME OR SPORTS

A very smart frock is this for daytime or sports use. Also practical, for it can be carried out in jersey, flannel, twill, or heavy crêpe. The front is in four sections, the lower of which are laid in plaits for freedom of movement. The upper front is cut down from the oval neck to obtain the chic left-side closing. The bindings and belt are of crêpe satin, and the appliqué is in a combination of the dress fabric and its trimming. Medium size requires 2¼ yards 54-inch material, with ⅝ yard crêpe satin.

Pictorial Review Printed Pattern No. 3970. Sizes 14 to 18 years and 34 to 42 bust, 45 cents. Appliqué No. 1275J, blue or yellow transfer, 35 cents.

HOUSEHOLD SUGGESTIONS

Poor Economy

Throw away the disheloth when it is worn to the raveling stage, as the lint it sheds will make a tangled webbing in the drain pipe.

Lard First

Automobile and car grease in wash materials should be rubbed with lard before attempting to launder the garment. The lard will loosen the grease and cause it to wash out easily.

Lighter Dumplings

To insure light, flaky steamed dumplings and puddings, a cloth should always be placed over the steamer before the lid is put on. It will prevent the steam from falling on the dumplings, causing them to be heavy.

The New Griddle

It is very foolish to start by greasing the new griddle, as it only means future grease and smoke and a disagreeable griddle to handle. Tie a handful of salt in a small bag and rub this on the griddle before pouring on the batter. After a few usings you will find the griddle will work just as well without being greased.

Masonic Club Has Council as Honor Guests

Members of the City Council were entertained at a luncheon yesterday given by the Masonic Club which was attended by 200 members of that organization. It was an informal get-acquainted affair, and was opened by former Judge Louis P. Campbell, who welcomed the Councilmen and introduced E. J. McCully as chairman.

Mr. McCully introduced each of the Councilmen, who made brief talks explaining Councilmanic procedure and the routine used in carrying out public improvements petitioned for by property owners.

The Councilmen present included President Bonelli and Randall, Alber, Webster, Hughes, Martin, Rice-Wray, Davis, Shaw, Ingram and Foster. Music was furnished by the Masonic Club orchestra.

Mrs. E. J. Clark Taken by Death

Mrs. Margaret E. Clark of 459 West Avenue Thirty-seven, who came to this city more than forty years ago from England, died yesterday morning at the home of her daughter-in-law, Mrs. Carrie L. Warner, 3918 Walton avenue. Funeral services will be conducted from the Walter Blue undertaking establishment with burial services at Inglewood Cemetery.

Mrs. Clark, who was 68 years of age, passed away following a long illness. She leaves her husband, Edwin J. Clark, and a daughter, Mrs Kathryn A. Reed, as well as a number of grandchildren. She was well known throughout the Garvanza district where she resided for many years.

PAVING REQUESTED

J. E. Johnson and other property owners have asked the City Council to order the paving of Alhambra avenue in the vicinity of Concord avenue and Pasahambra avenue.

for choicest FLAVOR

In any dessert recipe, specify

BURNETT'S Vanilla

Don't Accept Substitutes

YOUR BABY AND MINE

By Myrtle Meyer Eldred

Mrs. Eldred will be glad to answer all questions pertaining to babies and children. A stamped and self-addressed envelope, forwarded to this office, will bring a personal reply.

HEALTH COMMISSIONERS WARN AGAINST INFANTILE PARALYSIS

Several times recently this department has been asked to write an article on infantile paralysis. This is not a medical column and in most cases we prefer to make no mention of diseases. To write down a list of symptoms is to encourage their discovery in a child, and if a child is really ill the parents will recognize it and consult a doctor. When there is fever and illness a home diagnosis is to be deprecated.

But the health commissioners of various States are issuing warnings to parents because of the spread of infantile paralysis, and this column takes occasion to broadcast that warning.

Last year infantile paralysis was not alarmingly prevalent. This year there have been an increased number of cases reported within the last five weeks. It is better that parents be alert for the signs of the disease so that the child may be put in the hands of the physician, and the spread of the disease through ignorance be checked.

The ordinary symptoms may be nothing more than a headache, vomiting, diarrhea and an elevation of temperature. When any of these symptoms are present it is better to let the doctor take a look at the child to be sure he is not suffering with infantile paralysis.

It is thought possible that this disease is spread by the germ present in intestinal discharges. "It is wise to let no children play with other children that have symptoms of intestinal disease such as fever, vomiting, diarrhea; nor to allow their food to be handled by adults who have any of these symptoms."

Our health commissioner stresses the importance of washing one's hands before handling foods or the utensils in which they are cooked, and of killing all flies on the premises.

This warning is not given to alarm parents. It is merely a precaution that should help them to cut down this spread of the disease by taking every precaution, since the symptoms are in no wise different from many other less harmful ailments.

Youth Escapes from Bailiff in Hall of Justice

Anastacio Villiareal, 19-year-old Juvenile Court prisoner, escaped from custody yesterday when he fled from the County Jail booking office on the ninth floor of the Hall of Justice by way of a fire escape.

Villiareal, also known as Cristobal Rojas, earlier in the day had been taken before Judge Archbald of Juvenile Court on a charge of stealing an automobile belonging to W. L. Bonds. With five other prisoners he was being returned to the County Jail by Bailiff Phillips, who has had custody of hundreds of Juvenile Court prisoners without "losing" one.

As the prisoners were waiting to be checked in at the booking office Villiareal made a break for freedom and had gained entrance to the fire escape before his absence was noted. He made his way down the fire escape to the seventh floor, whence, it is believed, he got to the street in a crowded passenger elevator.

Deputies were assigned immediately to search for the youth. Villiareal, according to Juvenile Court probation officers, has a lengthy police record for his age.

SAVE MONEY!
Tint faded curtains new with Tintex

....LIKE millions of other women, you are using Tintex to restore color to all your faded finery.

....And you can practice the same economy by using Tintex in home-decoration. For example, last year's faded curtains can be made as lovely and colorful as when new by "tinting as you rinse" with Tintex. Lamp shades, table scarves, pillow covers, too.

....for dyeing heavier materials, use the fast, lustrous Dark Colors—Black, Navy Blue, Brown, Cardinal Red, Dark Green, Khaki Brown and Dark Blue. And for tinting lace-trimmed silks without coloring the lace, there is a special Tintex in the *Blue* Box. See the Tintex Color Card at your dealer's!

Blue Box—for lace-trimmed silks (tints the silk—lace remains white).
Gray Box—for tinting and dyeing all materials (silk, cotton, mixed goods).

15¢ a package
at drug, dry goods and dept. stores

Tintex
TINTS AND DYES
ANYTHING ANY COLOR

Distributed by PARK & TILFORD

COLLEGE'S HIGH IDEALS SET FORTH

Executive at Occidental Addresses Faculty and Student Body

Speaking before the entire college, with the faculty present in full academic costume, Dr. Robert G. Cleland, acting president of Occidental, yesterday stressed the ideals "which are rooted more deeply in the traditions and life of Occidental than all others—the ideals of scholarship of democracy and of righteousness."

DR. ROBERT G. CLELAND

"Scholarship means intellectual freedom, the enlargement of one's capacity and one's choices, the constant renewal of stimulation of one's interests.

"In a college community such as this there is no place for a social aristocracy or the unwholesome spirit of exclusiveness, or that abominable and contemptible thing called snobbishness. We are not worthy to stand here unless we be in deed and in truth real democrats and servants of the college which shelters and nurtures us.

"To those who founded this college and to those who maintain it and to an ever-increasing host of thoughtful men everywhere, religion is an essential part of education and of life."

New members of the faculty added recently were introduced to the faculty, including Miss Mildred Hege of the class of 1924, and master of arts from Columbia, as an instructor in history, Miss Evelyn Harwood, as assistant librarian, John Angell, as a teaching fellow in history, and Miss Florence Brady of the class of 1919, as assistant registrar.

MRS. SLATER EXPIRES

Mother of Local Realty Man Dies at Home of Son Here

Mrs. Sophia Jane Slater, a resident of Los Angeles for five years and formerly of Spokane, Wash., died yesterday afternoon at the home of her son, L. Roy Slater, 636 South Manhattan Place.

Born near Montreal, Can., seventy-seven years ago, she lived after marriage at Sioux City, Iowa, until 1890, when she moved with her family to Spokane, residing there until 1922. Since then she had lived with her son in this city and in New York, where he has been engaged in real estate operations. She leaves three other children, Mrs. Grace Whitcomb of Palisades Park, N. J.; Howard Slater of Brooklyn, and Irving Slater. Interment will be at Forest Lawn Cemetery, pallbearers being former residents of Spokane.

WIDENING OF WILSHIRE TO BE DEBATED

Field Director Here for Conference of District Committees on Work

The City Council's Street Opening and Widening Committee is scheduled to consider at its meeting next Tuesday afternoon the application of the Los Angeles Medical Association for definite street and set-back lines on Wilshire Boulevard, formerly Orange street, between Alvarado and Figueroa streets. The association desires to build a Class A office building at the corner of Wilshire Boulevard and Westlake avenue, and has been waiting to ascertain whether the Wilshire Boulevard extension is to be widened so as to know where to locate the building on the lot.

It is expected that the association's application will reopen the entire question of widening Wilshire Boulevard extension east of Alvarado street.

One of the first acts of the present Council in July was to refuse to adopt the ordinance of intention for the widening.

Caswell's
NATIONAL CREST
Coffee

invigorating and delightful—at any time of day.

SOLD EXCLUSIVELY BY US
Order by Telephone
WEstmore
4096

1,800,000 cups were served at the PANAMA-PACIFIC International EXPOSITION

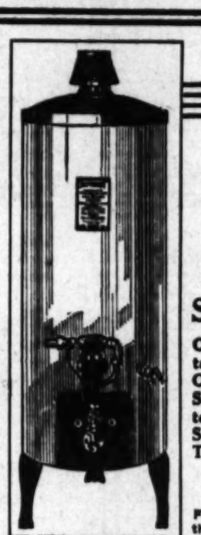

..RUUD'S
Water Heater
SALE
ENDS
SEPTEMBER 30!

Only a few days are left to take advantage of Ruud's Once-A-Year Water Heater Sale. You must act TODAY to take advantage of Ruud's Special Prices and Special Terms.

$5 DOWN

Featured in this Annual Sale is the new Ruud-Built Autohot Automatic Storage Water Heater. Never before has ANY water heater received such public approval! In a few short months it has swept the country—from Bangor, Maine, to San Diego! Thousands of new users acclaim its superior hot water service. During this Special Sale only $5 Down delivers Autohot. Now — TODAY — you should own Autohot.

No Interest
10 Months to Pay

To have Autohot in your own home it is not necessary to make a large cash outlay. $5 Down delivers it. NOT ONE PENNY OF INTEREST IS CHARGED DURING THIS SPECIAL SALE! You get the benefit of the CASH PRICE! Pay the balance in ten monthly payments.

Guaranteed

Built by Ruud with only the finest materials—assembled by master craftsmen, Autohot, like all Ruuds, carries the genuine Ruud guarantee. There's never been anything like it. Have Autohot installed in your home—NOW—while this Special Sale affords you the opportunity of really saving money!

($5 DOWN)

BUY NOW—SAVE MONEY

OTTO NEISSER
"It's Neisser to Own a Ruud"
3rd Floor 745 South Broadway
TRinity 6058

FRANCO
whole wheat bread
doesn't crumble!

FRANCO Whole Wheat Bread is easy to slice . . . perfect blending and correct baking make it so.

Rich, full flavor . . . the nut-like flavor of the wheat is baked right in to FRANCO Whole Wheat Bread.

Try a loaf today—*you'll agree it's whole wheat at its best.*

Because its

FRANCO

Look for the FRANCO *shield*—symbol of *supreme quality*

TILLAMOOK full *Cream* cheese builds body *and* muscle!

MOTHER knows that milk builds sturdy little youngsters. Tillamook builds them too. Five quarts of rich whole milk go into every pound. This is milk from tested herds. Twenty-five per cent is tissue building proteins, 35% butter fat. The important vitamine B is present also. When you see the name Tillamook on slice or loaf, you know it's full cream cheese made from fresh, whole milk.

Get our 32-recipe booklet. FREE! Tillamook County Creamery Association, Tillamook, Oregon. Twenty-three cheese kitchens owned and operated cooperatively by the dairymen of Tillamook County.

TILLAMOOK
Full Cream
CHEESE

Food value of 3 quarts of milk in every pound.

Used Autos Now Easy to Buy!
The selection of a good used car—whatever make or model—is a simple task—just consult—
TIMES WANT ADS

SHIPPING and Los Angeles Harbor NEWS

SHIPPING BOARD ANNULS AGENCY

Four of Struthers & Barry Tankers Taken Back

Concern Left Without Ship by Latest Action

Direct Operation Assigned Reason for Move

The United States Shipping Board yesterday took back for operation by itself the four tankers Meton, Dilworth, Stockton and Salina, which have been operated for the board by the private firm of Struthers & Barry for the last several years.

Direct operation instead of indirect is given as the reason.

The withdrawal of the vessels from Struthers & Barry leaves that firm without a ship in operation. It is the second time they have lost government ships, the first being two years ago when the board took from them a dozen trans-Pacific freighters and turned them over to Swayne & Hoyt to operate jointly with other Shipping Board vessels. The reason given then was economy through joint operation with one overhead.

At that time Struthers & Barry had a big going concern, developing freight through pioneering in the Orient to a point that ships both ways carried capacity cargoes.

The tankers under government operation will continue carrying oil cargoes coastwise and to the Philippine Islands with an occasional trip intercoastal. The Dilworth left yesterday with navy oil for Norfolk, Va., and the Stockton got out yesterday with fuel oil for the government merchant fleet at Portland. The Meton left two days ago with navy oil for Norfolk and the Salina now is en route here.

P. C. Lamb and John C. Daly of the Shipping Board were down from San Francisco yesterday to take over the ships from K. Townsend, Struthers & Barry's representative, also from San Francisco.

BIDS FOR REMOVAL OF ISLAND OPENED

San Francisco Bridge Company's bid of 55 cents a yard on the removal of approximately 2,070,000 yards, totaling about $1,138,500, was the lowest of three opened by Maj. P. C. Gross, United States District Engineer, yesterday for the removal of Dead Man's Island from Los Angeles' main channel. Other bids were United Dredging Company, 59.38 cents and Western Dredging Company, 72 cents.

The bids will be forwarded by Maj. Cross to the chief of army engineers at Washington for final action, but it was regarded by the bidders as probable the San Francisco concern would receive the award.

The project sounds the doom of the historic old sentinel, known as Dead Man's Island since a crew slew and buried their captain there a century ago. Its removal is necessary to complete the widening of the main channel to 1000 feet, as the island projects half-way across the fairway.

Included in the project is the reclamation of 61.88 submerged acres directly east of the island, by the depositing of the silt, clay and rock making up the island. The reclaimed acreage was given by the city of Los Angeles to the Federal government a year ago, in return for the government-owned island to be demolished.

On the reclaimed arceage, which will be rip-rapped with rock to protect it from washing into the sea, will be established sites for immigration and quarantine stations and possibly a marine hospital, although no appropriation yet has been made for such improvements.

The project is the second largest ever undertaken here by the Federal government, being exceeded only by the breakwater, erected a score of years ago. Another slightly smaller Federal job is the deepening of the main channel to thirty-five and thirty-seven feet now under way by the United Dredging Company, involving 2,000,000 yards.

The three-masted schooner Mary Lou, formerly the rum-runner Marion G. Douglas, has been taken over by the Halfhill Packing Company of Long Beach and fitted out with icing facilities for a fish tender to transport tuna here from Turtle Bay. She recently was bid in at public auction for $1000 by J. C. Rudebach and associates, who had libeled her for $4000 debt. Other purchases of record at the customs offices are the cabin cruiser Charlotte S. sold by the United States National Bank to K. Perrin of Laguna Beach, and the cabin cruiser Vanity, sold by L. K. Small to Cliff L. Reuman of Hollywood.

Initial visit of Nippon Yusen Kaisha's great trans-Pacific liner Tenyo Maru yesterday apparently disclosed much business available for her here, should she make Los Angeles a regular port of call. At present she touches only San Francisco.

When she departs at 2 p.m. today for San Francisco and the Orient, she will have in her holds almost 1000 tons of Los Angeles borax, potash and other products, and in her cabins more than 100 passengers out of here. That was produced on short notice that the liner would touch this port, and is believed but a portion of the trade and patronage should she be a regular caller.

She is 3000 tons larger than the Siberia Maru and the Korea Maru, already regular callers here in the trans-Pacific trade, and is a sister ship of the Shenyo Maru, also plying exclusively to San Francisco.

The Hamburg-American steamer Albert Voegler is due from the north this morning and will depart for northern Europe tonight with a capacity passenger and freight list, according to William Montague, local representative. Among the passengers boarding the vessel here are George M. Hanson, United States Consul at Panama, and Mrs. Nellie C. Higgins, wife of the United States agronomist for the Panama Canal Zone. Montague said the first of the four new motorships being built for this run, the Los Angeles, is expected here late in December or early in January. Each of the vessels has cabin accommodations for twenty-four passengers and for twenty-four third class. The latter, Montague declares, will fill a long-felt need in providing cheap passage direct to Europe.

Burt Edwards, controller, and J. G. Starr, secretary for the Harbor Department, will leave today for St. Louis to be Los Angeles representatives at the annual convention of the American Association of Port Authorities.

Transmarine Corporation's freighter Suscolanco, which sailed north from here Tuesday night, returned to port early yesterday and made minor repairs at anchor in the outer harbo. She then resumed her voyage.

LOS ANGELES ARRIVALS AND DEPARTURES

ARRIVED WEDNESDAY, SEPTEMBER 21

Ship—	Time	From	Cargo	Captain	Operator
IBUKISAN MARU, steamer (Japanese)	12:40 a.m.	San Francisco	General	Kato	Mitsui & Co.
NECANICUM, steamer	4:35 a.m.	Coos Bay	Lumber	De Beanie	Andrew F. Mahoney
AMERICAN, steamer	5:00 a.m.	New York	General	McDonald	American-Hawaiian S. S. Co.
SANTA VERONICA, steamer	6:15 a.m.	San Francisco	General	Beck	Isthmian S. S. Lines
SUSCOLANCO, steamer	11:25 a.m.	Sea	General	Bostwick	Transmarine Line
EASTERN KNIGHT, steamer	2:25 a.m.	Portland	General	Oetting	Arrow Line
INDIAN CITY, steamer (British)	7:35 a.m.	Astoria	General	Egerton	W. R. Smith & Sons
LANCASTER, steamer	7:40 a.m.	Everett	General	Craven	Isthmian S. S. Lines
TENYO MARU, steamer (Japanese)	7:50 a.m.	Orient via S. F.	Passengers	Arakida	Nippon Yusen Kisha
CLYDEBANK, motorship (British)	8:55 a.m.	New York	General	Blackmore	Bank Line Ltd.
TAHCHEE, tanker (British)	9:30 a.m.	Shanghai	Ballast	Henderson	Standard Trans. Co.
AVALON, steamer	9:40 a.m.	Avalon	Passengers	Mussetter	Wilmington Trans. Co.
WAPAMA, steamer	9:56 a.m.	San Diego	Passengers	Silvia	McCormick S. S. Co.
HARVARD, steamer	10:25 a.m.	San Francisco	Passengers	Magee	Los Angeles S. S. Co.
J. A. MOFFETT, tanker	1:45 p.m.	Richmond	Ballast	Ober	Standard Oil Co. of Calif.
CHAS. G. BLACK, tanker	2:30 p.m.	New York	Ballast	Petterson	Standard Oil Co. of N. J.
CATALINA, steamer	5:32 p.m.	Avalon	Passengers	Morris	Wilmington Trans. Co.
ROSE CITY, steamer	10:30 p.m.	Portland	Passengers	Westerberg	McCormick S. S. Co.
FRANK H. BUCK, tanker	7:10 p.m.	Ventura	Oil	Sorenson	Associated Oil Co.
SAGINAW, steamer	5:35 p.m.	Eureka	Lumber	Scandig	Nelson Steamship Co.
ARCTIC, U.S.S.	5:40 a.m.	Navy Yard, Mare Island		Geddes	United States Navy
SAN GERARDO, tanker (British)	5:50 a.m.	Buenos Aires	Ballast	Hulbert	Anglo-Mexican Pet. Corp.

SAILED WEDNESDAY, SEPTEMBER 21

Ship—	Time	For	Cargo	Captain	Operator
CITY OF HONOLULU, steamer	1:10 a.m.	San Diego	Passengers	Self	Los Angeles S. S. Co.
WHITNEY OLSON, steamer	4:35 a.m.	San Diego	Lumber	Hutton	Oliver J. Olson
ABRON, steamer	6:05 a.m.	San Francisco	General	Linderup	Fishbine Guild Transp. Co.
HAWAIIAN STANDARD, tanker, motorship	6:45 a.m.	El Segundo	Ballast	Hasselgren	Standard Oil Co. of Calif.
MONTGOMERY CITY, steamer	8:45 a.m.	Manila	General	McMurray	Isthmian S. S. Lines
CATALINA, steamer	10:35 a.m.	Avalon	Passengers	Morris	Wilmington Transp. Co.
WEST IVAN, steamer	11:00 a.m.	San Francisco	General	Wismett	Amer.-Aust. Orient Line
CENTRALIA, steamer	12:05 p.m.	Eureka	Ballast	Johnson	Bayside S. S. Co.
INDIAN CITY, steamer (British)	1:30 p.m.	London	General	Egerton	W. R. Smith & Sons
CANADIAN ROVER, steamer (British)	1:40 p.m.	Ocean Falls	General	Flood	Can. Gov. Mer. Marine
SILVERADO, steamer	2:00 p.m.	Portland	General	Hengst	McCormick S. S. Co.
EASTERN KNIGHT, steamer	2:05 p.m.	New York	General	Oetting	Arrow Line
HARVARD, steamer	3:35 p.m.	San Diego	Passengers	Magee	Los Angeles S. S. Co.
SANTA VERONICA, steamer	2:55 p.m.	New York	General	Beck	Isthmian S. S. Lines
LANCASTER, steamer	3:05 p.m.	New York	General	Craven	Isthmian S. S. Lines
COQUINA, steamer	3:55 p.m.	San Francisco	Ballast	Olsen	Bayside S. S. Co.
AVALON, steamer	4:35 p.m.	Avalon	Passengers	Mussetter	Wilmington Trans. Co.
TISNAREN, motorship (Swedish)	11:00 p.m.	Australia	Passengers	Lilliestierna	Trans-Atlantic S. S. Co.
GLYMONT, steamer	6:50 p.m.	Seattle	Passengers	Stangeland	Nelson S. S. Co.
WAPAMA, steamer	10:00 p.m.	Seattle	Passengers	Silvia	McCormick S. S. Co.
EDGAR F. LUCKENBACH, steamer	8.35 p.m.	San Francisco	General	Kelly	Luckenbach Line
CLYDEBANK, motorship (British)	4:36 p.m.	Manila	General	Blackmore	Bank Line Ltd.
IBUKISAN MARU, steamer (Japanese)	7:25 p.m.	Portland	General	Ono	Mitsui & Co.
SUSCOLANCO, steamer	10:00 p.m.	San Francisco	General	Bostwick	Transmarine Line
DEAN EMERY, tanker	6:10 p.m.	Baltimore	Oil	Johnson	Pan-Amer. Pet. & Trans. Co.
DILWORTH, tanker	9:30 p.m.	Norfolk	Oil	Hogstrum	Merchant Fleet Corp.
ALGONQUIN, tanker	4:10 p.m.	Providence	Oil	Sorenson	Standard Trans. Co.
J. A. MOFFETT, tanker	10:00 p.m.	Richmond	Oil	Ober	Standard Oil Co. of Calif.
ARCTIC, U. S. S.	7:35 p.m.	San Diego		Geddes	United States Navy

Movements between 9 p.m. and midnight from operators' advices and radio reports.

DUE TO ARRIVE AND SAIL TODAY

VESSELS DUE TO ARRIVE, THURSDAY, SEPTEMBER 22

Ship—	Berth.	District.	From	Cargo.	Operator.
HUMBOLDT, steamer	88	San Pedro	San Francisco	Passengers	L. A. & S. F. Nav. Co.
EMMA ALEXANDER, steamer	153	Wilmington	Seattle	Passengers	Pacific S.S. Co.
ADMIRAL SCHLEY, steamer	154	Wilmington	Portland	Passengers	Pacific S.S. Co.
YALE, steamer	155	Wilmington	San Francisco	Passengers	Los Angeles S.S. Co.
HARVARD, steamer	155	Wilmington	San Diego	Passengers	Los Angeles S.S. Co.
PACIFIC SHIPPER, steamer (British)	188	Wilmington	Glasgow	Passengers	Furness (Pacific) Line
ALBERT VOEGLER, steamer (German)	157	Wilmington	San Francisco	Passengers	Hamburg Amer. Line
CITY OF HONOLULU, steamer	156	Wilmington	San Diego	Passengers	Los Angeles S.S. Co.
AVALON, steamer	185	Wilmington	Avalon	Passengers	Wilmington Trans. Co.
CATALINA, steamer	185	Wilmington	Avalon	Passengers	Wilmington Trans. Co.
SULANIERCO, steamer	Anc.	Anchorage	Englewood	General	Transmarine Line
LIONEL, motorship (Norwegian)	Anc.	Anchorage	Rotterdam	General	Columbia Pacific Shpg. Co.
FRANCES E. POWELL, tanker	150	Wilmington	Rio de Janeiro	Ballast	Atlantic Ref. Co.
H. H. RODGERS, tanker	238	Terminal Island	New York	Ballast	Standard Oil Co. of N. J.
EMMA H. COPPAGE, tanker	71	Outer Harbor	Richmond	Ballast	Cal. Pet. Corp.
PENNSYLVANIA, tanker	72	Outer Harbor	Port Arthur	Ballast	Texas Oil Co.
ELIZABETH, steamer	226	Terminal Island	San Francisco	Lumber	B. & E. T. Kruse
ALVARADO, steamer	74	San Pedro	San Francisco	Lumber	Sudden & Heitman, Inc.

VESSELS DUE TO SAIL, THURSDAY, SEPTEMBER 22

Ship—	Berth.	District.	For	Cargo.	Operator.
TENYO MARU, steamer (Japanese)	230	Terminal Island	Orient via S. F.	Passengers	Nippon Yusen Kaisha
HUMBOLDT, steamer	88	San Pedro	San Francisco	Passengers	L. A. & S. F. Nav. Co.
ROSE CITY, steamer	178	Wilmington	Portland	Passengers	McCormick S.S. Co.
ADMIRAL SCHLEY, steamer	154	Wilmington	San Diego	Passengers	Pacific S.S. Co.
HARVARD, steamer	155	Wilmington	San Francisco	Passengers	Los Angeles S.S. Co.
YALE, steamer	155	Wilmington	San Diego	Passengers	Los Angeles S.S. Co.
ALBERT VOEGLER, steamer (German)	157	Wilmington	Hamburg	Passengers	Hamburg Amer. Line
KNUTE NELSON, motorship (Norwegian)	90	San Pedro	San Francisco	Passengers	Norway Pacific Line
AVALON, steamer	185	Wilmington	Avalon	Passengers	Wilmington Trans. Co.
CATALINA, steamer	185	Wilmington	Avalon	Passengers	Wilmington Trans. Co.
FRANK H. BUCK, tanker	119	West Basin	Ventura.	Ballast	Associated Oil Co.
LIONEL, motorship (Norwegian)	Anc.	Anchorage	Columbia River	General	Columbia Pacific Shpg. Co.
PENNSYLVANIA, tanker	72	Outer Harbor	Philadelphia	Oil	Texas Oil Co.
AMERICAN, steamer	175	Wilmington	San Francisco	Passengers	Los Angeles S.S. Co.
SILVERELM, motorship (British)	60	Outer Harbor	Orient via S. F.	General	Kerr Line
WEST CAPE, steamer	178	Wilmington	San Francisco	General	Munson McCormick Line
CHARLES G. BLACK, tanker	98	San Pedro	New York	Oil	Standard Oil Co. of N. J.
SAN GERARDO, tanker (British)	167	Wilmington	Buenos Aires	Oil	Anglo Mex. Pet. Corp.
SAN GASPAR, tanker (British)	172	Wilmington	Buenos Aires	Oil	Anglo Mex. Pet. Corp.
SAN FABIAN, tanker (British)	150	Wilmington	Montevideo	Oil	Anglo Mex. Pet. Corp.
STOCKTON, tanker	71	Outer Harbor	Portland	Oil	Merchant Fleet Corp.
CASCADE, steamer	74	San Pedro	Anacortes	Ballast	E. K. Wood Lbr. Co.
DOROTHY WINTERMOTE, steamer	55	Outer Harbor	Tacoma	Ballast	Paramino Lbr. Co.
WASHTENAW, tanker	172	Wilmington	San Francisco	Oil	Cal. Pet. Corp.

SHIPPING

PASSENGER SCHEDULE

VESSELS ARRIVING

(Hour given below is docking time)

	Berth No.
September 22—	
Humboldt, San Francisco, 6 a.m.	88
Emma Alexander, Seattle via S. F., 4 p.m.	153
Admiral Schley, Portland via S. F., 6 a.m.	154
Yale, San Francisco, 10 a.m.	155
Pacific Shipper, Glasgow-Manchester, 4 p.m.	188
Albert Voegler, San Francisco, 8 a.m.	157
City of Honolulu, San Diego, 6 a.m.	156
Harvard, San Diego, 2 p.m.	155
Avalon, Avalon, 10 a.m.	185
Catalina, Avalon, 6 p.m.	185
September 23—	
Nome City, San Francisco, 11 a.m.	150
H. F. Alexander, Seattle via S. F., 10 a.m.	154
Yale, San Diego, 3 p.m.	155
Tashmoo, Seattle via S. F., 8 a.m.	160
Avalon, Avalon, 10 a.m.	185
Catalina, Avalon, 6 p.m.	185
September 24—	
Calawaii, Honolulu-Hilo, 10 a.m.	156
Admiral Schley, San Diego, 6 a.m.	154
Harvard, San Francisco, 10 a.m.	155
Feltre, Trieste and ways ports, 8 a.m.	230E
Avalon, Avalon, 10 a.m.	185
Catalina, Avalon, 6 p.m.	185

VESSELS SAILING

	Berth No.
September 22—	
Tenyo Maru, Honolulu, via S. F., 2 p.m.	230A
Humboldt, San Francisco, 8 p.m.	88
Rose City, Portland via S. F., 5 p.m.	178
Admiral Schley, San Diego, 8 p.m.	154
Harvard, San Francisco, 4 p.m.	155
Yale, San Diego, 3 p.m.	155
Albert Voegler, Antwerp-Bremen, etc., 5 p.m.	157
Knute Nelson, San Francisco, 5 p.m.	90
Avalon, Avalon, 3:45 p.m.	185
Catalina, Avalon, 10 a.m.	185
September 23—	
H. F. Alexander, Seattle via S. F., 5 p.m.	154
Nome City, San Francisco, 8 p.m.	150
Emma Alexander, San Diego, 11 a.m.	154
Pacific Shipper, San Fran.-Vancouver, 5 p.m.	188
Avalon, Avalon, 3:45 p.m.	185
Catalina, Avalon, 10 a.m.	185
September 24—	
City of Honolulu, Honolulu-Hilo, noon	156
Admiral Schley, Portland via S. F., 3 p.m.	154
Harvard, San Diego, 3 p.m.	155
Feltre, San Francisco, 5 p.m.	230E
Cadaretta, San Diego, 5 p.m.	160
Avalon, Avalon, 3:45 p.m.	185
Catalina, Avalon, 10 a.m.	185

VESSELS IN PORT

Midnight, Wednesday, September 21

PASSENGER VESSELS

Catalina, steamer	185
Knute Nelson, motorship (Norwegian)	90
Tenyo Maru, steamer (Japanese)	230A
Rose City, steamer	178

CARGO VESSELS

American, steamer	175
Daylight, barge	L.B.
Nabesna, steamer	177
Pawlet, steamer	230
Silverelm, motorship (British)	60
West Cape, steamer	178

OIL CARRIERS

Charles G. Black, tanker	98
Cuyama, tanker (U.S.S.)	Anc.
San Gerardo, tanker (British)	167
San Gaspar, tanker (British)	172
San Fabian, tanker (British)	150
Richfield, tanker	L.B.
Stockton, tanker	59
San Pedro Maru, tanker (Japanese)	119
Washtenaw, tanker	172
Tahchee, tanker (British)	Anc.
Frank H. Buck, tanker	119

LUMBER CARRIERS

Cascade, steamer	74
Dorothy Wintermote, steamer	L.B.
Necanicum, steamer	228
San Pedro, steamer	Anc.
Wilmington, steamer	73
Sagman, steamer	200

UNITED STATES VESSELS IN PORT

BATTLE FLEET

CALIFORNIA (flagship.)

Division 3

PENNSYLVANIA (flagship.)
ARIZONA.

Division 4

NEW MEXICO (flagship.)
MISSISSIPPI.

Division 5

WEST VIRGINIA (flagship.)
TENNESSEE.
MARYLAND.
COLORADO.

FLEET BASE FORCE

PROCYON (flagship.)
RELIEF (hospital ship.)
MEDUSA (repair ship.)
WATER BARGE 20.
OIL BARGE 23.
OIL BARGE 21.
CUYAMA, tanker.
BRANDT (minesweeper.)
PARTRIDGE (minesweeper.)
KINGFISHER (mine sweeper.)
JANNET (aircraft tender.)

LOCATION OF BERTHS

Outer Harbor, 30 to 73.
San Pedro, 74 to 98.
West Basin, 101 to 149.
Wilmington, 150 to 190.
East Basin, 191 to 204.
Terminal Island, 205 to 241.
Long Beach, not numbered.

COAST AND GEODETIC SURVEY

TIDES, SEPTEMBER, 1927

Los Angeles Harbor

HIGH WATER

Day	Time	Height Ft.	Time	Height Ft.
22	7:55 a.m.	4.7	7:28 p.m.	5.8
23	8:21 a.m.	4.9	8:00 p.m.	5.8
24	8:45 a.m.	5.1	8:34 p.m.	5.7
25	9:08 a.m.	5.2	9:07 p.m.	5.5
26	9:29 a.m.	5.3	9:37 p.m.	5.2
27	9:50 a.m.	5.4	10:10 p.m.	4.8
28	10:11 a.m.	5.4	10:43 p.m.	4.4
29	10:31 a.m.	5.3	11:21 p.m.	3.9
30	10:55 a.m.	5.2	....	..

LOW WATER

Day	Time	Height Ft.	Time	Height Ft.
22	1:42 a.m.	0.0	1:35 p.m.	2.0
23	2:14 a.m.	0.1	2:09 p.m.	1.6
24	2:40 a.m.	0.2	2:40 p.m.	1.3
25	3:05 a.m.	0.4	3:09 p.m.	1.2
26	3:25 a.m.	0.7	3:39 p.m.	1.0
27	3:44 a.m.	1.1	4:09 p.m.	0.9
28	4:02 a.m.	1.4	4:41 p.m.	0.9
29	4:19 a.m.	1.8	5:17 p.m.	1.0
30	4:35 a.m.	2.2	6:07 p.m.	1.2

SUN AND MOON

Day	Sunrise	Sunset	Moonrise	Moonset
22	5:41 a.m.	5:50 p.m.	2:31 a.m.	4:38 p.m.
23	5:42 a.m.	5:49 p.m.	3:30 a.m.	5:11 p.m.
24	5:43 a.m.	5:48 p.m.	4:27 a.m.	5:39 p.m.
25	5:48 a.m.	5:46 p.m.	5:23 a.m.	6:07 p.m.
26	5:44 a.m.	5:45 p.m.	6:18 a.m.	6:34 p.m.
27	5:44 a.m.	5:43 p.m.	7:13 a.m.	7:00 p.m.
28	5:45 a.m.	5:42 p.m.	8:07 a.m.	7:28 p.m.
29	5:46 a.m.	5:40 p.m.	9:03 a.m.	7:59 p.m.
30	5:46 a.m.	5:39 p.m.	10:00 a.m.	8:32 p.m.

RADIO REPORT

[BY RADIO CORPORATION OF AMERICA]

The Radio Corporation of America, in co-operation with the United States Health Service and the Seamen's Institute, will receive requests through the KSE station at Los Angeles Harbor for medical and surgical services for ships at sea.

WILMINGTON STATION

Noon, September 21

CAPE OF GOOD HOPE, Balboa for Los Angeles, 365 miles south of Los Angeles.

MONTGOMERY CITY, Los Angeles for Yokohama, 57 miles west of Los Angeles.

BRADCLYDE, Portland for Balboa, 130 miles west of Los Angeles.

PEACOCK, towing GRACE DOLLAR, high seas for Los Angeles, 325 miles south of Los Angeles.

H. H. ROGERS, Balboa for Los Angeles, 368 miles south of Los Angeles. ... bampo, 953 miles north of Topolobampo.

SULANIERCO, Englewood for Los Angeles, 169 miles north of Los Angeles.

FRANCIS E. POWELL, Balboa for Los Angeles, 280 miles south of Los Angeles.

JADDEN, Balboa for Los Angeles, 424 miles south of Los Angeles.

PACIFIC SHIPPER, Balboa for Los Angeles, 352 miles south of Los Angeles.

PETERSTON, Algiers for San Francisco, 240 miles south of Los Angeles.

CHILOIL, Los Angeles for Tocopilla, 337 miles south of Los Angeles.

8 p.m., September 21

COQUINA, Los Angeles for San Francisco, 40 miles north of Los Angeles.

H. T. HARPER, Willbridge for El Segundo, 86 miles north of El Segundo.

CLYDEBANK, Los Angeles for Dairen, 25 miles west of Los Angeles.

TRONTOLITE, Los Angeles for Talara, 395 miles south of Los Angeles.

STANDARD SERVICE, Richmond for Topolobampo, 953 miles north of Topolobampo.

SAN FRANCISCO STATION

8 p.m., September 21

MAKAWELI, Abukini for San Francisco, 805 miles west of San Francisco.

CHALLENGER, Portland for San Francisco, 63 miles from Columbia River.

KEKOSKEE, Portland for Long Beach, 155 miles from San Francisco.

ORAN, San Francisco for Portland, 293 miles from San Francisco.

ODENAWALD, San Francisco for Seattle, 20 miles from San Francisco.

ALASKA STANDARD, Point Wells for Richmond, 497 miles from Richmond.

SEA SCOUT, San Francisco for Circunus, 70 miles from San Francisco.

JADDEN, Balboa for Los Angeles, 424 miles from Los Angeles.

METON, Los Angeles for Norfolk, 473 miles from Los Angeles.

PEACOCK, towing S.S. GRACE DOLLAR to Los Angeles, 325 miles from Los Angeles.

MAKIKI, Hilo for San Francisco, 62 miles from San Francisco.

COVENA, Los Angeles for Tacoma, 326 miles from Los Angeles.

W. S. RHEEM, Los Angeles for Point Wells, 608 miles from Point Wells.

PRESIDENT McKINLEY, Honolulu for San Francisco, 112 miles west of San Francisco.

WILHELMINA, San Francisco for Honolulu, 91 miles west of San Francisco.

H. T. HARPER, Willbridge for El Segundo, 96 miles from El Segundo.

KEWANEE, Monterey for Gaviota, 30 miles from Monterey.

RICHMOND, Los Angeles for Portland, 509 miles south of Portland.

CHARLIE WATSON, Richmond for Willbridge, 107 miles from Willbridge.

ADMIRAL PEOPLES, Los Angeles for San Francisco, 25 miles from San Francisco.

MAKENA, Port Angeles for Kamalapau, 667 miles from Port Angeles.

EAGLE, New York for San Francisco, 196 miles south of San Francisco.

STANLEY DOLLAR, Shanghai for San Francisco, 675 miles west of San Francisco.

WILLBACO, Los Angeles for San Francisco, 177 miles south of San Francisco.

WILLKENO, Seattle for Los Angeles, 235 miles from Los Angeles.

CUZCO, Wauna for San Francisco, 163 miles from San Francisco.

WITRAM, Los Angeles for San Francisco, 169 miles from San Francisco.

[BY FEDERAL TELEGRAPH COMPANY]

The Federal Telegraph Company, in co-operation with the Los Angeles Receiving Hospital staff, will receive requests for medical and surgical services from ship's crews from vessels at sea through KOK station at Los Angeles, without charge.

LOS ANGELES STATION

Noon, September 21

TROUTPOOL, Balboa for Portland, 215 miles south of Los Angeles.

BRADCLYDE, Portland for Colon, 120 miles south of San Diego.

MANHATTAN ISLAND, Los Angeles for Balboa, 1071 miles south of Los Angeles.

8 p.m., September 21

ADMIRAL SCHLEY, San Francisco for Los Angeles, 101 miles north of Los Angeles.

HUMBOLDT, San Francisco for Los Angeles, 5 miles north of Santa Barbara.

WHITNEY OLSON, Los Angeles for San Diego, 33 miles south of Los Angeles.

ROSE CITY, San Francisco for Los Angeles, 22 miles north of Los Angeles.

GLYMONT, Los Angeles for San Francisco, 17 miles north of Los Angeles.

EMIDIO, Los Angeles for Baltimore, 1015 miles south of Los Angeles.

TEJON, Balboa for Los Angeles, 1029 miles south of Los Angeles.

SAN FRANCISCO STATION

8 p.m., September 21

ADMIRAL PEOPLES, Portland for San Francisco, 25 miles from San Francisco.

LA PURISIMA, Los Angeles for Kaanapali, 1878 miles from Kaanapali.

EASTERN KNIGHT, Los Angeles for New York, 55 miles from Los Angeles.

COLOMBIA, San Francisco for New York, 904 miles from San Francisco.

POINT LOBOS, Los Angeles for San Francisco, 115 miles from San Francisco.

H. F. ALEXANDER, Seattle for San Francisco, 240 miles from San Francisco.

MOJAVE, Los Angeles for Portland, 438 miles from Portland.

ELDORADO, San Francisco for Portland, 312 miles from San Francisco.

ED KINGSLEY, San Francisco for Victoria, 25 miles from San Francisco.

SILVERADO, Los Angeles for San Francisco, 60 miles from Los Angeles.

MAUNAAWELI, Honolulu for San Francisco, 290 miles from San Francisco.

FRANK G. DRUM, Honolulu for Los Angeles, 1731 miles from Honolulu.

W. R. CHAMBERLIN, JR., San Francisco for San Diego, 413 miles from San Diego.

WEST FARALON, Los Angeles for San Francisco, 110 miles from San Francisco.

SISKIYOU, Los Angeles for Columbia River, 650 miles from Columbia River.

COOS BAY, San Francisco for Coos Bay, 148 miles from Coos Bay.

H. W. BAXTER, Everett for Long Beach, 390 miles from Long Beach.

ROBERT JOHNSON, San Francisco for Newport, 301 miles from San Francisco.

C. D. JOHNSON, Newport for San Francisco, 360 miles from San Diego.

LOS ANGELES, Ventura for Martinez, 215 miles from Martinez.

J. C. FITZSIMMONS, Point Wells for Los Angeles, 430 miles from Los Angeles.

CHETOPA, San Francisco for Seattle, 115 miles from San Francisco.

EMMA ALEXANDER, San Francisco for Los Angeles, 290 miles from Los Angeles.

CALAWAII, Honolulu for Los Angeles, 862 miles from Los Angeles.

HANNAWA, San Francisco for Portland, 260 miles from San Francisco.

PORTLAND STATION

Noon, September 21

ESTRELLA, Gray's Harbor for Sydney, 285 miles from Gray's Harbor.

8 p.m., September 21

RADIANT, Oleum for Portland, 247 miles from Portland.

ADMIRAL BENSON, Portland for San Francisco, 305 miles from San Francisco.

RUTH ALEXANDER, San Francisco for Victoria, 382 miles from Victoria.

CUBORE, San Francisco for Seattle, 220 miles from Cape Flattery.

WAHKEENA, Seattle for Los Angeles, 843 miles from Los Angeles.

ERNEST H. MEYER, San Francisco for Astoria, 125 miles from Astoria.

WEST CAMARGO, Portland for Seattle, 63 miles from Columbia River.

DERBLAY, Portland for San Francisco, 80 miles from Portland.

CAPT. A. F. LUCAS, Astoria for Aberdeen, 37 miles from Aberdeen.

ADMIRAL DEWEY, San Francisco for Astoria, 249 miles from Astoria.

H. F. ALEXANDER, Seattle for San Francisco, 240 miles from San Francisco.

MOJAVE, Los Angeles for Portland, 428 miles from Portland.

LOS ALAMOS, Tacoma for Aberdeen, 134 miles from Aberdeen.

POINT JUDITH, Anacortes for Port Angeles, arriving Port Angeles.

AIR MAIL SCHEDULE

Now in effect: Universal postage rate of 10 cents per half ounce anywhere in the United States or Canada applies on all matters sent via Air Mail.

Transcontinental air mail service to and from Southern California is operated in both directions daily, leaving Air Mail Airport (Los Angeles) at 7:35 a.m. Pacific Time and arriving at Hadley Field (New Brunswick, N. J.) at 5 p.m. Eastern Standard Time the second day. Arrival at the New York City postoffice is one hour later.

Westbound departure from Hadley Field is at 12:15 p.m. Eastern Standard Time, with arrival at Los Angeles at 5:35 p.m. Pacific Time, the second day.

The Los Angeles daily closing for air mail is 6:20 a.m. at Arcade Station and at 5:45 a.m. or a little later at the air mail letter boxes, painted red, white and blue, and located in various parts of the city.

Items for the Air Mail are restricted to not more than fifty (50) pounds in weight and to not more than eighty-four (84) inches in length and girth combined.

PACIFIC COAST ROUTE

Collections are made at all air mail boxes not later than 9 p.m. and at the Arcade Station postoffice not later than 10:55 p.m.

The route will be operated on the following schedule: Northbound, leave Los Angeles, 12:01 a.m.; arrive at Bakersfield 1:45 a.m.; Fresno, 3:30 a.m.; San Francisco, 5:30 a.m.; Seattle, 2 p.m. Southbound, leave Seattle, 11 p.m.; Portland, 1 a.m.; San Francisco, 1:15 p.m.; Fresno, 3:15 p.m.; Bakersfield, 4:45 p.m. Arrive Los Angeles, 6:15 p.m.

ARRIVALS AND CLEARANCES AT WORLD'S PORTS

SAN FRANCISCO, Sept. 21. (AP)—Arrived: Granlund, 12:15 a.m., Oumon; Nome City, 4:40 a.m., Monterey; Admiral Peary, 5:05 a.m., Port Angeles; Oderwald, 6 a.m., Los Angeles; Westport, 8 a.m., Crescent City; Yale, 10:40 a.m., Los Angeles; Surico, 11:55 a.m., Balboa; Bodeyalla, 11:55 a.m., Los Angeles; launch "A" 1051, 12 noon, Los Angeles; West Calera, 4 p.m., Hongkong; Oleum, 4 p.m., Ventura; Jason, 7 p.m., Los Angeles.

Sailed: Wilhelmina, 12:40 p.m., Honolulu; Admiral Peary, 12:40 p.m., Los Angeles; Sea Scout, 12:40 p.m., San Diego; Florence Olsen, 2 p.m., Rockport; Granlund, 3 p.m., Los Angeles; Robert Johnson, 3 p.m., Yaquina Bay; Geisha, 4 p.m., Antofagasta; Yale, 4:15 p.m., Los Angeles; W. R. Chamberlin, 5 p.m., Los Angeles; Buenulus, 5 p.m., Balboa; Horace Luckenbach, 5:10 p.m., Portland.

SEATTLE, Sept. 21.—Arrived: L. A. Christensen, 11 p.m.; Southwestern Miller, 7 p.m.; Henry S. Grove, 2 p.m.; Zenon, 11 p.m.; Sorsey, 2 a.m.; Marsodak, 5 a.m.; Panaman, 2 a.m.; Anyox, 2:10 a.m., Tacoma; motorship Olympia Maru, 10 p.m., Yokohama; Griffin, 9:30 p.m., San Francisco; Forest Pride, 11 p.m., Port Townsend; Lebec, 11 a.m., Los Angeles; motorship Apex, 5 a.m., Bellingham; motorship Norco, 7:20 a.m., Southeastern Alaska.

Sailed: Atlantic City, 9 p.m., Osaka; motorship Grootendyk, 10 p.m.; Steel Scientist, 9 p.m.; James Griffiths, 12:30 p.m.; Zenon, 5 a.m., Tacoma; Cuprum, 10 p.m., Bellingham; Anyox, 10:30 a.m., Vancouver; Los Alamos, 8:10 a.m., Grays Harbor.

TACOMA, Sept. 21.—Arrived: Henry S. Grove, Seattle, last night; James Griffiths, San Francisco, 2:45 p.m.; Yukon, Alaska, 3:45 a.m.; Zenon, Seattle, 7:45 a.m.; Benall, Port Hoban, last night; Jane Nettleton, Seattle, last night; Craftsman, Seattle, 6:10 a.m.

Sailed: Lurline, Seattle, last night; Marsodak, San Francisco, last night; Panaman, Seattle, last night; Henry S. Grove, Seattle, noon; Paul Luckenbach, Everett, 4 p.m.; L. A. Christenson, Seattle, 5 p.m.

PORTLAND, Sept. 21.—Arrived: Martha Buehner, 6:20 a.m., Coos Bay; Nictheroy, 11:30 p.m., London via San Francisco.

Sailed: Clauseus, 1 a.m., New York via San Francisco; West Camargo, 4 a.m., Buenos Aires via San Francisco; motorship Challenger, 5 a.m., Liverpool via San Francisco; Taiken, noon, Melbourne; Derbley, 12:30 p.m., San Francisco and Los Angeles; motorship Borgas, 5 p.m., Oslo via San Francisco; motorship Chile, 5 p.m., Copenhagen via San Francisco; Chamblee, 8 p.m., Japan via Warrenton and Astoria; Admiral Fiske, 10 p.m., San Francisco.

ASTORIA (Or.) Sept. 21.—Arrived: Capt. A. F. Lucas, 7:15 a.m., Los Angeles.

Sailed: West Camargo, 1:30 p.m., Buenos Aires via San Francisco; motorship Challenger, 2:30 p.m., Liverpool via San Francisco; Clauseus, 3:30 p.m., New York via San Francisco; Capt. A. F. Lucas, 5:15 p.m., Los Angeles.

SAN DIEGO, Sept. 21.—Arrived: City of Honolulu, Los Angeles, 8:30 a.m.; Harvard, San Francisco, 8 a.m.

Sailed: Gannet, aircraft tender, 8 a.m., Los Angeles; City of Honolulu, midnight, Los Angeles.

EVERETT (Wash.) Sept. 21.—Arrived: Admiral Sebree, 20th, Seattle; Kaga Maru, 20th, Tacoma; Willboro, 20th, Bellingham.

Sailed: Melville Dollar, 20th, Seattle; Admiral Sebree, 20th, Bellingham.

GRAYS HARBOR (Wash.) Sept. 21.—Arrived: Erie Maru, 7 a.m., Olympia; Shiraha Maru, 11 a.m., Yokohama.

Sailed: Eastern Victor, 20th, Everett.

VICTORIA (B. C.) Sept. 21.—Arrived: Canadian Observer, 20th, Los Angeles.

PANAMA CANAL, Sept. 20.—Passed bound east: San Ugon, Los Angeles for Buenos Aires; Standard Arrow, Los Angeles for Baltimore; Java Arrow, Los Angeles for Providence; Argon, Los Angeles for New York; Lillian Luckenbach, Los Angeles for New York; Florence Luckenbach, Los Angeles for New Orleans; Steel Voyager, Los Angeles for New York; Hesperos, Los Angeles for Hamburg; Demeterton, Portland for United Kingdom; Theodore Roosevelt, San Francisco for Oslo.

Passed bound west: Willhilo, New York for San Francisco; Cathwood, Pernambuco for San Francisco; Sabotawan, New Orleans for San Francisco; Yankee Arrow, Providence for Los Angeles; Tresillian, Havana for Pacific port; Linnea, Rotterdam for Pacific port.

News of Ships and Sailings at Pacific Ports

SAN FRANCISCO, Sept. 21. (AP)—Marking the entry of the Donaldson Line into the Pacific Coast-United Kingdom trade, the motorship Modavia arrived here today on her maiden voyage. The vessel, constructed this year, is of 2859 tons net and is 387 feet long with a beam of 53.4 feet and a depth of 27.5 feet. The Modavia is to be followed at regular intervals by other vessels of the company's fleet. Alexander E. Innes, superintendent of the Donaldson Line with headquarters in London, supervised the docking of the vessel, after having greeted the ship at Los Angeles.

The Dollar around-the-world liner President Van Buren arrived here today from New York via Los Angeles with a large passenger list and cargo. The vessel will remain in port until Saturday, when she will continue on her course to Honolulu and the Orient. Advance bookings indicate that she will weigh anchor with all cabins filled.

R. Stanley Dollar, vice-president and general manager of the Dollar steamship company, returned here today after a ten-day business trip to Seattle and other Pacific Northwest ports. Dollar was accompanied by A. F. Haines of the American Mail Line, who will attend a series of conferences with officials of the Dollar Company here.

SEATTLE, Sept. 21. (AP)—Inspection of Seattle's shipping terminals and investigation of cargo handling facilities, were made today by port superintendents and other officials of the Matson Navigation Company in Hawaii and on the Pacific Coast. They arrived here last night on the steamship Lurline, which came to Seattle via Bellingham and Tacoma.

The Matson officials have been holding conferences aboard the Lurline and in ports visited by the ship. Berthing problems and cargo handling on Puget Sound were discussed today. The officials include Capt. C. W. Saunders, operating manager at San Francisco, and Mrs. Saunders; Capt. F. M. Edwards, general superintendent at San Francisco; Charles Day, manager at Honolulu; Capt. Janer P. Rasmussen, port superintendent at Honolulu, and R. H. Baker, port superintendent at Hilo. The Hawaiian officials will sail for home Saturday on the Lurline, while the San Francisco shipping men leave for the south this week-end by train.

TRANS-PACIFIC MAIL

Following schedule of sailing is provided by the Los Angeles postoffice:

September 23, from Los Angeles. Mail for Panama Canal and zone, for Honolulu.

September 23, from San Francisco. Mail for Hawaii.

September 23, from San Francisco. Mail for Honolulu, Japan, China, Korea and Philippines.

September 24, from Los Angeles. Mail for Honolulu.

September 25, from Seattle. Mail for Japan, Korea and Siberia.

September 26, from San Francisco. Mail for Japan, Korea, Siberia and Hawaii.

For connection at Seattle, mail must leave Los Angeles the third day prior to date of sailing, not later than 5:30 p.m.

To connect at San Pedro for the Hawaiian Islands every other Saturday, mail leaves Los Angeles at 8:30 a.m. on Saturday.

Note—To connect at San Francisco mail must leave Los Angeles on dispatch made not later than 5:30 p.m. the day prior to date of sailing.

DEVISING OF AERO-MEET PLAN BEGINS

Air Leaders Start Initial Steps to Make 1928 Races More Than Mere Circus

Announcement that the National Aeronautic Association has decided to hold its 1928 air races in Los Angeles caused aviation leaders of the city yesterday to begin casting about for plans to make the local races a success.

However, before the races can be brought to the city, Los Angeles must guarantee an adequate field, financial support and other provisions. These guarantees will be requested of the city through the Chamber of Commerce upon the return of Capt. Charles Babb, secretary of the Southern California chapter of the national association. In return, it was pointed out, Los Angeles and Southern California will hold the center of the aviation stage for many months and air activities in this section will be tremendously stimulated.

Practical pilots expressed gratification over the decision of the association to conduct the races here. But they pointed out also that every precaution should be taken to make the contest international in character, with the Army and Navy competing for new speed records. Just another aerial circus will not do, since it will add nothing to the improvement in the design and manufacture of airplanes.

Maj. C. C. Moseley, the first winner of the Pulitzer air-speed trophy in 1920 pointed out that the air races conducted by the national association are intended to serve the same purpose in aerial activity as does the Indianapolis speedway in motor-car development.

"When we have a real airplane race—high-speed competition—a definite purpose is achieved. Planes and motors are subjected to their acid tests. Improvements in design and manufacture of vast benefit to aviation, are the result. But a mere air circus, such as has been common over the nation will do no real good to anyone.

BUSHMAN'S WIFE WILL OPEN SUIT

Charges Veteran Motion-Picture Actor $55,000 Behind in Alimony

Josephine Bushman, former wife of Francis X. Bushman, made known through her attorney, Milton Cohen, yesterday that she is soon to file suit for $55,000 against the veteran film actor, charging that he is that much in arrears in his alimony payments.

Mrs. Bushman, who came here from Maryland last July, will charge, according to her attorney, that her former husband has failed to heed the court's injunction as to alimony, given at the time of their divorce in 1918, and also that he has failed to complete payment on the lump sum of $40,000, which the court awarded her. Under the court's orders, according to Mr. Cohen, Bushman was to pay his wife $4000 a year to provide for the support of their five children.

Bushman, it is understood, has taken the attitude that the alimony schedule was a separate arrangement approved by the court but not contained in the divorce decree as an order of the court. At the time of the agreement, it is understood, his earning capacity was approximately $10,000 a week, but shortly after the divorce in Maryland, he declares, his earnings fell to $2500 a week as a result of adverse publicity attendant on the trial.

The suit, Mr. Cohen said, would be filed as soon as he received an exemplified copy of the divorce records from Maryland for inclusion in the complaint. The records have been requested from the Maryland courts by wire and are expected here in a few days.

WOMAN AND BOY KILLED IN TRAFFIC

Driver Held After Auto Strikes Pedestrian While Crossing Intersection

Two persons, a boy and a woman, were instantly killed in automobile accidents last night, and one man was held on suspicion of manslaughter as a result.

Mrs. Dolores De Argranda had taken a group of neighborhood children out for a walk along Mesa Drive near the Rogers Airport, when one of the boys, Simeno Viliz, 7 years of age, dashed into the boulevard directly in the path of an oncoming car. He was crushed to death beneath the wheels. Police are investigating.

While crossing the intersection at Vermont avenue and Washington street Mrs. George De Varja, 2176 West Twenty-ninth Place, was struck by an automobile and killed instantly. The driver, James Robinson of 3026 1-2 South Harvard boulevard, told Detective Lieutenants King and Norman of Wilshire division that the woman was "jay walking" and that she had stepped into the path of the car after he had tried to avoid her. Robinson was held on suspicion of manslaughter.

LINCOLN PARK SUNDAY PROGRAM ARRANGED

Harold Robrets and his Golden State Band, acting as the municipal band of Los Angeles, will be the featured attraction on the concert program which is to be held at Lincoln Park commencing at 1:30 Sunday afternoon. A. W. Simpkins, will be wood wind soloist of the band, and little Dick Winslow, radio artist, will play on the marimbaphone. Orchestral selections includes numbers from "Faust," "The Fortune Teller," "Aida," and "Mme. Sherry."

NINETY-FIRST DIVISION REUNION ON SATURDAY

Members of the Ninety-first Division will conduct their ninth annual reunion at Patriotic Hall, 1816 South Figueroa street, Saturday afternoon and evening commecig a 1:30 o'clock. A doughboy show will be given on he top floor during the evening, and a feature of the program will be a battle royal between top-sergeants and mess-sergeants. A buck-private will be "king" of festivities for the first time.

Man Taken on Woman Charge

Charged with violation of the Mann Act, Frank Roberts, 37 years of age, was taken into custody by Los Angeles police yesterday with Madeline Morley, 28, whom he is accused of transporting to this city from Miami, Fla.

Roberts, who is associated with his father, E. M. Roberts, in conducting the Roberts Novelty Company, was arrested at his home in North Vista street. The woman was released after being questioned by officers.

According to the police, Roberts abandoned his wife and family in Florida. Information furnished by the wife led to the arrest, Sergt. Sweetman and Officer Campbell stated.

MAR VISTA CHAMBER RECEIVES CHARTER

VENICE, Sept. 21.—Incorporation papers for the Mar Vista Chamber of Commerce, organized almost three years ago, have been received from the Secretary of State. The official seal of recognition is well deserved, according to chamber officials of surrounding communities, who point out the many big improvements sponsored by the Mar Vista organization. Officers of the newly incorporated chamber are E. J. Sorenson, president; C. A. Wells, first vice-president; Dr. Ralph Burns, second vice-president; C. A. Haskins, treasurer, and A. Dingle, secretary. Directors are T. Toolen, H. B. Sabin, C. W. Olds, H. C. Busby, J. K. Scammell, H. Pope, B. Condre, D. O. Stohl, G. W. McCune and P. P. Moffett.

Theaters—Amusements—Entertainments

PANTAGES SEVENTH AT HILL ST. LOS ANGELES GREATEST AMUSEMENT VALUE

DEMPSEY-TUNNEY Fight Returns Direct from Ringside AT FORUM AND PANTAGES THEATRE

World's Greatest Picture! 1st DOWN TOWN SHOWING TIME AT POPULAR PRICES WHAT PRICE GLORY PUT THIS DOWN IN YOUR BOOK OF "MUST GOES" DOORS OPEN AT 12:00 NOON POPULAR PRICES ALWAYS Selected Vaudeville featuring DOLLY KAY

FREE AUTO PARK FORUM Stage TOM BROWN AND ORIGINAL 6 BROWN BROS. WITH 16 PIECE AUGMENTED ORCHESTRA AND OTHER GREAT VAUDEVILLE ACTS 25¢

THEATRE TICKETS ... AND TICKETS FOR ALL AMUSEMENTS 50 cents a ticket for service—never more GITTELSON BROTHERS Biltmore Hotel MUtual 5225 6770 Hollywood Blvd. HOllywood 3131

GRAUMAN'S CHINESE CECIL B. DE MILLE'S THE KING OF KINGS BY JEANIE MACPHERSON AND SID GRAUMAN'S GLORIOUS PROLOGUE

POP. MAT. WED. SAT. 25¢ to $1 EVENINGS 50¢ to $2 Hollywood MUSIC BOX EDWARD EVERETT HORTON "SO THIS IS LOVE" MRS. REGINALD DENNY AND MABEL FORREST CRAMMED FULL OF HUMOR

NOW PLAYING RIALTO BEAU GESTE

VINE ST. THEATRE HOLLYWOOD HURRY! HURRY! LAST 2 WEEKS The WILD WESTCOTTS SAT. & SUN. A Jubilant Comedy of Modern Youth EVES 50 $1 MATS

BROADWAY AT NINTH ST. Orpheum BEATRICE LILLIE · SARAH PADDEN NED WAYBURN'S BUDS OF 1927 AND OTHER ORPHEUM CIRCUIT FEATURES NEXT SUNDAY! JULIAN ELTINGE

THIS IS KENTUCKY WEEK! GEO. M. COHAN'S THE HOME TOWNERS HOLLYWOOD PLAYHOUSE

Southern California Manufacturers' Exhibit Interesting and Active Displays of Goods Made Locally Furniture, Textiles, Community Groups, Household Helps Open Every Weekday, 9 to 5. All Welcome.

ORANGE GROVE Pop. Mat. Sat. "THE RUINED LADY" with HELEN BOLTON and WM. DAVIDSON Eves. 50c, $1.00, $2.00.

THURSDAY MORNING. Theaters—Amusements

A Passion... GEORGE FITZMAURICE production ROSE OF THE GOLDEN WEST with MARY ASTOR GILBERT ROLAND Tomorrow! LOEWS

CIRCLE 21ST WEEK OF THE Motion Picture Sensation 7th HEAVEN DIRECTED BY Frank Borzage

ERLANGER'S MASON THEATRE OPENING MONDAY SEATS ON SALE BROADWAY WORLD FAMOUS DRAMA OF THE NIGHT CLUBS

3rd BIG WEEK EL CAPITAN THE HENRY DUFFY PLAYERS WHAT ANN BROUGHT HOME with LILA LEE

HILLSTREET LONG TACK SAM FRANK & TEDDY SABINI DAVIS & DARNELL

LAST 2 DAYS CHARLIE CHAPLIN IN A REVIVAL OF A Burlesque on Carmen ESTHER RALSTON

MOROSCO HELL'S BELLS

LAST WEEKS ELSIE JANIS OH KAY

BELASCO TAYLOR HOLMES GREAT NECKER WED. MAT.

18th WEEK LAST WEEK Lucille

TAGES
TUNNEY Fight Returns
Direct from Ring
AND PANTAGES THEATRE
Picture!
PRICE
ORY
DOORS OPEN AT 12:00 NOON
Selected Vaudeville featuring DOLLY KAY
POPULAR PRICES ALWAYS
ORUM
AND ORIGINAL
6 BROWN BROS.
TRE TICKETS
TS FOR ALL AMUSEMENTS
ket for service—never more
SON BROTHERS
70 Hollywood Blvd. Lankershim
HOllywood 5131 TRinity 136
N'S CHINESE
CECIL B. DE MILLE'S
KING OF KINGS
MUSIC BOX
HORTON
THIS IS LOVE
HAROLD DENNY and MARIE TORREST
MED FULL OF HUMOR
HALTO
GESTE
HURRY! HURRY! LAST 2 WEEKS
WILD WESTCOTT
EVES 50c-$1 MATS
Orpheum
BILLIE · SARAH PADDEN
BURN'S BUDS OF 1927
N ELTINGE
California Exhibit
Displays of Goods Made Locally—Fre
Community Groups, Household Helps, et
Pop. Mat. Sat. 25c to $1
UINED LADY
TON and WM. DAVIDSON
Search in Hills Fails to Yield Murder Cl
After searching the Hollywood
yesterday afternoon with a posse
detectives and a pack of bloodh
in belief that a woman's body
be found there, Capt. Slaughter
Hollywood police reported
that no evidence of a crime had
found.
Capt. Slaughter made the
after women's clothing and
empty rifle shells lying near
underbrush, and the mangled
ing of a dog, led him to
lieve that the hills might be
a murder victim.
HUSBAND HUNTS WIFE
CAN'T RECALL ADDRE
Roy Thornley of this
Los Angeles on a
known as Elsie Dolores
here a week ago to visit
in-law, a local woman.
when she was injured in an
accident. The same night
wife left San Diego, it is
name or address of her relatives
in anxious to get in touch with
before she leaves the city, is
staying at the Civic Auditorium
conducting his search was
reached by telephone
7080.
So great is the demand
furriers for rabbit skins that
pere in Australia are making a
vert, some making as much as
a week.

Theaters—Amusements—Entertainments

A Passion Flower—
HOT-BLOODED ROMANCE OF CALIFORNIA'S GOLDEN GOLDEN DAYS
GEORGE FITZMAURICE'S production
ROSE OF THE GOLDEN WEST
with MARY ASTOR GILBERT ROLAND
NOW! Tomorrow!
LOEW'S STATE

1ST WEEK OF THE Motion Picture Sensation
7th HEAVEN
Superbly Presented with Elinor's Wonderful Music And Laughlin's Sensational Prologue
Last 2 Weeks!
TWICE DAILY 2:15-8:30
Seats At Box Office. Phone OFfarrell 1164. Downtown Agency Wiley B. Allen, 720 South Broadway. Phone TRinity 6000. Evs. 50c to $1.50. Mats. 50c, $1. Evs. 75c, $1, $1.50
Take Carthay Center Busses Or P. E. Cars

MASON
OPENING MON. SEPT. 26
EVERY NIGHT INCLUDING SUNDAY
SEATS ON SALE NOW!!
THE NIGHT CLUB CLASSIC
BROADWAY
FAMOUS DRAMA OF THE CABARETS

EL CAPITAN
HILL BLVD. AT HOLLYWOOD · GRANITE 1147
POP. MAT. SAT.
THE HENRY DUFFY PLAYERS, INC. PRESENT
MAT ANN BROUGHT HOME
with LILA LEE
Loaded with Laughs
MATINEES 25c-75c

HILLSTREET
Broadway at Hill
Vaudeville
EXCLUSIVE FIRST RUN PHOTOPLAY
'LIGHTNING'
JOSEPHINE RALSTON · ROBERT FRAZER
ALL SEATS 50¢
SAT NITE SUN. HOL ALL SEATS 65¢

LAST 2 DAYS CHARLIE CHAPLIN
A REVIVAL OF 'Burlesque on Carmen'
Also feature photoplay with CLOWN
BROADWAY PALACE
BETWEEN 6TH & 7TH
TODAY at 5:30
DEMPSEY-TUNNEY FIGHT Returns

ORPHEUM
MAT. TODAY 2:30
A COMEDY RIOT!
3 SCREAMINGLY FUNNY ACTS
ROSCOE ARBUCKLE'S SUCCESSOR TO "THE FATTY"
BELL'S BELLS
Evenings Nights 8:30. Mats. Today, Sat. and Sun., 2:30.

LAST WEEKS
HILL AT 6TH OPP. TO THE ORPHEUM VAUDEVILLE
MAYAN
ELSIE JANIS
'OH KAY!' by JOHN ROCHE
JAMES DONLAN, JOHN LEMORE
MATINEES SAT. 50c TO $2.00 — EVENINGS 50c TO $2.50

BELASCO
HILL ST. AT 6TH NEXT TO THE ORPHEUM VAUDEVILLE
LAST 2 WEEKS
TAYLOR HOLMES
"A GREAT NECKER" by ELMER HARRIS
EVES. WED. MAT. $1.00
SAT. MAT. 50c TO $1.50

18th Wk.—Pop. Mat. Sat.
LAST WEEKS—Don't Let It Be Said You Missed
Lucille LaVerne in 'Sun-Up'

TOWER, NEW PLAYHOUSE, WILL OPEN

First-Run Photoplays to be Presented; Premiere on October 12

The new Tower Theater at Eighth and Broadway will have its gala opening on October 12.

According to H. L. Gumbiner of the Tower, the new palace of entertainment will have a "brilliant premiere." Some of the country's leading stars will be present to take part, he says. Many special features have been scheduled for the first week, in addition to the motion-picture production, which is to be announced later. First-run films are scheduled.

The management of the $1,000,000 theater has a representative in the East at present who is gathering new ideas for presentations.

The theater is reported negotiating for an orchestra which is now making a hit in New York. If secured, it will be here in time for the first week. An eastern organist has been signed.

Lovers Part as Script Decrees

Kay Hammond, leading lady at the Morosco Theater, is seen in a new relationship with John Litel in the Morosco's new play, "Hell's Bells." In practically every other play that she has appeared in since coming to the local company, she has played opposite John Litel as his sweetheart.

This time, however, playing the role of Nan, Kay is the daughter of Litel's former sweetheart. James Bush is her suitor.

Bush, who plays juvenile roles, has one of the best parts that he has had for some time. He is seen as a rising young journalist, who loves Nan but is shy about asking her to marry him.

Estelle Taylor Twice Sought

CHICAGO, Sept. 21.—Estelle Taylor Dempsey is considering two offers which have just been wired her from the coast. Paramount offers her the part opposite Emil Jannings in his next picture, as yet unnamed, in which if she accepts, she will portray a Russian girl who comes to Hollywood and becomes a motion-picture star. The other bid is from Universal to play in the Conrad Veidt pictures, "The Man Who Laughs."

PRESS GLORIFIED IN SEVERAL PHOTOPLAYS

Newspaper stories are about to come into vogue again on the screen, according to productions now being filmed.

Edmund Lowe is starring in "Balao" in which he plays the part of a young reporter. This is a Fox picture.

At Universal, George Melford is preparing to film "Freedom of the Press," another story of the fourth estate.

At De Mille studio, "Galagher," a story of New York newspaper life, has been completed and will be released soon.

SIEGMANN WINS ROLE IN "MAN WHO LAUGHS"

George Siegmann has been rewarded with one of the prize roles of the year, according to announcement made by Henry Hempson, general manager of Universal Pictures Corporation. The character actor has been assigned the featured part of Hardquanonne in "The Man Who Laughs," the Conrad Veidt special which Paul Leni is to direct.

Speculation has been rife at the studio as to who would be selected for this important characterization.

Siegmann's delineation in "The Cat and the Canary," which was made by the same director, has attracted wide attention and was in a measure instrumental in his getting the new part.

Mary Philbin will have the feminine lead opposite Conrad Veidt. Actual production is expected to start within the next week.

"CHARLATAN" ADAPTED FOR VEIDT BY LEE

Robert N. Lee, well known writer, has just received one of the most important assignments, for to him has been accorded the work of making the adaptation and continuity of "The Charlatan," from the stage production by Ernest Pascal and Leon Praskins, a mystery play. This vehicle will star Conrad Veidt for Universal. It is said to be a mystery story with a most unusual background, with fascinating setting and of great suspense. Lee has already begun work on his adaptation.

HALE'S HIRSUTE LOSS

Alan Hale yesterday had one of the handsomest crops in filmdom clipped for his tragi-comic role in "The Leopard Lady," in which he is appearing for De Mille Pictures. He sent stills of his "new phase" to Willard, creator of The Times comic strip, "Moon Mullins," for his approval. Hale, who owns the film rights to the "Moon" drawings, is to interpret the famous character when he reaches the screen.

"BEN HUR" AND THE FIGHT

A chariot race of ancient times and a modern prizefight will be enjoyed simultaneously by patrons of the Million Dollar Theater this evening at 6:45. While they are seeing the spectacular episode in the Circus Maximus in "Ben Hur," spectators will also hear, announced from the stage, every detail of the Tunney-Dempsey fight, blow by blow and round by round.

WOMEN INVITED

Gene Dennis, noted psychic, now at Loew's State, will hold a special morning matinee today at 9:30 a.m. This matinee will be for women only. Even male musicians or house attendants will not be permitted to be present. Miss Dennis will answer questions of an intimate and personal nature.

MATIESEN COSMOPOLITAN

Otto Matiesen, who plays the Spanish Don Carlos Riego in "The Road to Romance," will next be seen in a Jewish characterization in "Surrender." Ted Sloman's Universal special. Matiesen plays Joshua the Talmudic student in "Surrender."

Veteran Actress Charms Anew

Ida Darling

Dear to the hearts of stage and cinema followers, has a prominent role in the comedy of American life, "The Wild Westcotts," which is in its last two weeks at the Vine Street Theater.

LOWELL SHERMAN WITH M.G.M.

To Play Opposite Greta Garbo in "The Divine Woman;" Mervyn LeRoy to Direct Murray-Sidney Film; Dolores Del Rio Writes from Location

BY GRACE KINGSLEY

It doesn't appear likely that Lowell Sherman will have time to brush up on the spoken drama for some time to come. Pictures are claiming him.

Sherman was cast yesterday in the important role of Mons. Carre, the theatrical impresario of "The Divine Woman," starring Greta Garbo, according to announcement made by Irving G. Thalberg, Metro-Goldwyn-Mayer executive. The role is almost or quite equal to that of the male lead, played by Lars Hanson, and calls for tremendous acting ability.

LOWELL SHERMAN

DOLORES DEL RIO

The story, which will be launched on its picture career within a week under direction of Victor Seastrom, is adapted from Gladys Unger's "Starlight," a notable play in which Doris Keane and others have been starred on the speaking stage. Dorothy Farnum prepared the adaptation. Seastrom is noted for such directorial efforts as "The Scarlet Letter," "Wind," etc. This is the first time the noted Swedish trio has combined efforts for film entertainment.

There is a possibility, according to report, that Sherman may sign a long-term contract with M.-G.-M.

William Haines Returns

Marching home from West Point yesterday were William Haines, Joan Crawford, Edward Sedgwick and thirty mmebers of the "West Point" company, who went East about six weeks ago to film scenes for their Metro-Goldwyn-Mayer picture.

An automobile accident due to slippery streets slightly injured Miss Crawford, while Haines, who was in the car with her, escaped uninjured. Miss Crawford has entirely recovered from her accident, according to her report to Irving G. Thalberg.

JOAN CRAWFORD

Among those with the M.-G.-M. company who returned are William Bakewell, Nell Neely, Ralph Emerson, Edward Clayton, Maury Bradford Richardson and Leon Kellar.

Walter Greene to Produce

The latest arrival in Hollywood is the way of producers is Walter Greene, former vice-president of Paramount Pictures, who has leased considerable space at Tec-Art Studios, directly across from the buildings of that organization which once carried him name as second in command.

With the arrival of Greene comes his announcement that "White Lights," an original story by Howard Estabrook, well-known in producing and writing circles in Hollywood, will mark the first of a series of big photoplays to be produced under the Greene banner. Estabrook has also been commissioned by the producer to write the adaptation and continuity for the story.

"While my years in the film industry have been confined to the distribution end of the business," said Greene yesterday, "I am now going out into the production field, and I want to produce only the highest type of pictures."

Raymond Hatton Vacations

Raymond Hatton and Mrs. Hatton have left for Silver Lake in the High Sierras. The two will vacation at their cabin on the lake until time for Ray to start his next costarring comedy with Wallace Beery. The Hattons recently built a cabin of their own on the edge of the lake.

Dolores Del Rio Writes

A little lamb will adorn Dolores Del Rio's home unless somebody takes a firm hand and does something to stop it. Someone has bestowed one of the innocent creatures on Dolores, during her stay on location at Cedar City, Utah. Miss Del Rio tells us all about it in a letter I have just received from her. But there are other important matters, too, about which you may read for yourself.

"Here we are, sitting on a big rock about a mile above the hotel at Cedar City," writes Miss Del Rio. "It is simply divine here. At night I feel I can reach up and pick out any star from the skies that I choose, because they seem so near. The air is so crisp and the nights are cold. It is simply wonderful. I think I will become a Mormon and stay here.

"This is the first day we have worked. It snowed very hard and we had to wait until the snow melted. Mr. Carewe says he cannot make scenes for 'Ramona' with snow, but I think it is very pretty.

"We are looking forward to having a wonderful party when I come home. Jaime telephoned me long distance yesterday, and the new house at Outposts Estates that we have bought will be ready soon. I am so happy over it all. The house is going to be entirely Mexican.

"There are 10,000 sheep working with us. I have accepted a little lamb from the sheep owner and am going to bring it home with me. I don't know what my little dog will say about it.

"This is the first time I have really been on location and I like it. At night we all get together and put on theatricals. It is a scream. Eddie Carewe is the stage manager and Warner Baxter and Vera Lewis and may cousin Carlos, we all do our stuff, as they say. Our stage is removable. Sometimes it is in the dining-room, but as a rule it is one of the rooms upstairs.

"Last night I went to dinner in a little evening gown and someone in the dining-room asked me what I was made up for! The gown is put back in the trunk, believe me, Grace."

Merwyn LeRoy's New One

George Sidney and Charlie Murray, whose perfectly killing antics have been recorded in celluloid in two pictures, "Lost at the Front," and "The Life of Riley," are to receive the benefit of Merwyn LeRoy's direction in their next picture, the name of which is not yet announced.

There is a bare possibility that the two comedians may be separated for one picture, following the above mentioned, and that Louise Fazenda and Charlie Murray may be co-starred in a First National picture.

Connie Keefe In It

Cornelius Keefe was signed yesterday by Fox Films to play the juvenile lead in "Come to My House," in which Olive Borden is starring, with Antonio Moreno in the featured male lead.

Production begins this week at the Fox studios under the direction of Al Green.

The actor created the role of the juvenile lead in the New York presentation of "The Poor Nut," and also in the First National picturization of the farce.

CABALLERO'S RIDE AGAIN

First National's picturization of early California, "Rose of the Golden West," comes to Loew's State tomorrow. It features the new screen lovers, Gilbert Roland, who created interest as the leading man in "Camille," and beautiful Mary Astor.

"Rose of the Golden West" is a colorful romance of Old Monterey, in the days of Spanish California, with hot-blooded love, intrigue, fights, plots and counter-plots, all woven into a dramatic spectacle by Director George Fitzmaurice.

"Gallant caballeros ride at midnight to keep Wyns with starry-eyed senoritas; patriots battle the intrigue of nations fighting for possession of the territory; adventure, hand-to-hand struggles between the handsome hero and his antagonists; a gorgeous moonlight fiesta beneath the cypress trees of Monterey," so runs the press story describing "Rose of the Golden West."

On the stage, Fanchon and Marco present an atmospheric prologue to the feature picture, their "Western Idea," featuring the Rounders, with Dallas Walker and Sister, Eunice Healey and Joe Wong, together with Cliff Nazarro and his Loew's State Greater Band.

Novel Recital Presented by Noted Singer

Before guests of Mr. and Mrs. Charles Cheney in their home at 687 Via Del Monte, Palos Verdes Estates, a unique recital was given last night by Maurine Dyer, mezzo-soprano and Marguerite Lawrence Test, composer-pianist, all of the numbers being composed by Mrs. Test.

Music lovers of Los Angeles will remember Maurine Dyer as a soloist with the Philharmonic Orchestra at the beginning of the past season. She has also appeared before all the leading clubs in Southern California and a feature of the musical was her distinct enunciation in the song rendditions, her auditors following without effort the story of the songs. Her efforts illustrated her reputation for good diction and excellent vocal work.

Judged by the comment, the last number by Miss Dyer, a song cycle consisting of four selections entitled "Entreaty," "Ashes," "Memory," and "Teach Me a New Song," won the greatest praise.

Plans Laid for Film Premiere

With the closing of "Seventh Heaven" but two weeks away, the Carthay Circle Theater is said to be playing to capacity audiences both matinee and evening.

Plans for the premiere of "Loves of Carmen," with Dolores Del Rio and Victor McLaglen, which takes place on October 7, are going ahead rapidly with both Carli Elinor and Jack Laughlin working at top speed to prepare "the finest musical score" and "the most beautiful prologue" of their careers.

More than fifty performers will be seen in Laughlin's stage offering, including several headliners from New York vaudeville and revue stages.

SYMPHONY ORCHESTRA IS UNUSUAL FEATURE

WOLF'S AGGREGATION, POLA NEGRI AND LINDBERGH FILMS OFFERED

Rube Wolf as symphony leader! For one week starting today, Wolf will conduct a symphony orchestra of seventy-five pieces on the stage of the Metropolitan Theater. This is a distinct novelty and has never before been attempted on so large a scale on the stage of the Metropolitan. Rube has evolved many novelties for the occasion, light selections as well as classical music, and he has been rehearsing strenuously each day to make this special offering a stellar attraction of West Coast Greater Movie Season.

On the screen at the Metropolitan, starting today, Pola Negri is seen in "The Woman On Trial," a Paramount picture directed by Mauritz Stiller. This story is taken from Ernest Vajda's stage success and is one peculiarly adapted to the emotional powers of Pola Negri.

Another offering for West Coast Greater Movie Season's "short subject week" is "Lindbergh Flies Alone," a three-reel picture which will be shown for one week at the Metropolitan Theater starting today.

This film is actually a motion-picture diary of Lindbergh's flight across the Atlantic. It shows his preparations and then the take-off in the Spirit of St. Louis. Then follows his landing in Paris and the tremendous reception accorded him there. Next he is seen in Belgium being greeted by King Albert and the Queen, and then in England. This is followed by his return to the United States and the great receptions accorded him in Washington and New York.

HIGH-HATTERS AMONG THRILLER'S PATRONS

"Broadway," the sophisticated night life play of the cabarets, which comes to the Erlanger Mason Theater, starting Monday night, and is now entering upon its second season in both New York and London, has a strange attraction for all classes of theatergoers and, as Broadway would say: "It draws the high hat mob strongest."

It is a well known fact that it is next to impossible to buy seats for the play at the Broadhurst Theater in New York—it is one of those shows that is held for fancy prices by the agencies because of the high hat demand—and in London, there is the same situation. Nearly all the royal family has seen "Broadway" at the Adelphi Theater in London. H.R.H., the Prince of Wales, was there with a party of five recently and laughed heartily at the night club and bootlegger slang.

MOLNAR COMEDY WILL BE SEEN IN OCTOBER

The Little Theater, formerly the Potboilers, announces "Fashions for Men," by Ferenc Molnar, as its next production, scheduled for early in October.

A cast of well-known actors, recruited from the stage and screen, will be seen in this Molnar play—which is a comedy in a sense distinct from our American connotation. Benjamin Glazer has made the translation and has retained the unusual savor of the dramatist's characterizations.

FORUM GETS REID DRAMA

Terminating a film deal of unusual proportions, contracts have just been signed between Alexander Pantages and Sam Sax of Gotham productions whereby Pantages secures first-run rights for Mrs. Wallace Reid's newest feature "The Satin Woman." It will open at the Forum this coming week in connection with a vaudeville bill.

PHILHARMONIC'S RETURNS

Edmund Lowe, Ben Bard, David Butler, Harry McCoy will appear in the roles of masters of ceremonies at the Philharmonic Auditorium this afternoon at a show staged in connection with the returns of the Dempsey-Tunney fight in Chicago. Ten acts of vaudeville and a number of other features will complete the program. At the Criterion, where "Camille" is showing, the fight returns will also be reported.

WIND DOTH BLOW

In the chill winter months positions as models in a revue like "Gay Paree" go begging. It is a too chilly job. With all precautions stray zephyrs assail undraped limbs. In the dog days, the reverse is true. Every coryphee in the ensemble seeks to appear in the numerous tableaux au naturel. "Gay Paree" is now in the first half of its two weeks' stay.

Theaters—Amusements—Entertainments

WEST COAST THEATRES
—The service staff selected with infinite care, taught courtesy, tolerance, loyalty, responsibility. —Taught discipline . . service . . self-restraint . . and the utter responsibility of their personal contact with you.

METROPOLITAN
DEMPSEY-TUNNEY FIGHT RETURNS ROUND-BY-ROUND FROM STAGE
SYMPHONY WEEK!
transports of delight on stage and screen
largest . . finest orchestra ever in town!
RUBE WOLF AND 75 SUPER-SOLOISTS
specially selected
POLA NEGRI In The Woman On Trial
from Mauritz Stiller for Paramount—He made 'Hotel Imperial'
story of a tigress woman fighting for her cub!

LOEW'S STATE
DEMPSEY-TUNNEY Fight Returns round-by-round from the stage.
LADIES' MATINEE at 9:30 A.M.
GENE DENNIS Intimate personal questions answered only women admitted.
CONSTANCE TALMADGE in "BREAKFAST AT SUNRISE"
Cliff Nazarro "Echoes of Al Jolson"
Fanchon-Marco "Idea"
LAST TIMES TODAY!
Burning Passions! Reckless Youth!
'ROSE OF THE GOLDEN WEST'
Mary Astor Gilbert Roland
A First National Picture

CRITERION
DEMPSEY-TUNNEY fight returns from stage.
modern Paris . . . inspiring by day . . . ruinous by night!
NORMA TALMADGE in "CAMILLE"
presented by Jos. M. Schenck thru First National Pictures directed by Fred Niblo
POPULAR PRICES Doors 11:45 A.M.

MILLION DOLLAR
DEMPSEY-TUNNEY fight returns round-by-round from stage.
Just simply this—the world's greatest show!
BEN-HUR
Metro-Goldwyn-Mayer's screen Colossus . . . Fred Niblo directed . . . Ramon Novarro stars . . . Cast of thousands.
at regular popular prices

UPTOWN
DEMPSEY-TUNNEY returns from stage.
"THE COUNTRY DOCTOR" ends today and it's a classic!
Friday! Hot Diggity!
Gene Morgan
"King of Mirth!" New greaks! and the new Uptown Band.
and Friday on the screen Farrar Bros.
MONTE BLUE in "The Bush Leaguer"

GRAUMAN'S EGYPTIAN
"Where the Stars see the pictures"
she leaves today!
Clara Bow in "HULA"
Friday
Bebe Daniels in "Swim Girl Swim"
Dempsey-Tunney Fight Returns From Stage Tonight!

BOULEVARD
Grand Circle
Today, Friday and Saturday
EMIL JANNINGS IN "THE WAY OF ALL FLESH"
WASHINGTON AT VERMONT
Exclusive Showing! Lindbergh's Exploits

BURBANK THEATER
Sixth and Main.
TAKE 'EM OFF
WITH 20 BURBANK MAIDS
Special Bargain Matinee, 11 a.m. to 1 p.m. All seats, 25c.

BILTMORE
2 WEEKS ONLY — THIS AND NEXT
GAY PAREE
with CHIC SALE AND CO. OF 159
NIGHTS $1 TO $3—$2 WED. MAT.—$1½ SAT. MAT.

Splendid USED CAR BARGAINS always to be found in TIMES WANT ADS—

NEWS OF SOUTHERN COUNTIES

WATER FILING CONDITIONAL

Conservation Association Given Precedence

Statement Issued on Santa Ana River Question

Plea Made for Avoidance of Hasty Action

SANTA ANA, Sept. 21. — With a plea for avoidance of hysteria about filing on water, "which may result in expensive litigation," Francis Cuttle of Riverside, chairman of the Water Conservation Association of San Bernardino, Riverside and Orange counties, today made public a statement emphasizing that any filings now made by anyone in these counties for waters of the Santa Ana River, "must be made subject to the prior rights of the Water Conservation Association."

Responding to requests for information concerning the filings on water of the stream, Cuttle gave a resume of two applications filed by the association, one in 1921 and one in 1925.

Cuttle disclosed that the association had already applied for the waters which would be used to fill the proposed Prado dam.

"It only remains for a fair division of these waters to be made after it has been determined how they can be conserved to the best advantage," the statement said.

Cuttle asked whether it was not fair to assume that "these waters will be divided between the different interests, regardless of county lines and without expensive litigation?"

"The Water Conservation Association filed an application, under date of February 18, 1921, for 48,000 acre feet of water per annum from the Santa Ana River for underground storage for the irrigation lands in San Bernardino, Riverside and Orange counties," the statement said. "These are the lands which have already been furnished with water and which are controlled by A. Gregory, Gage Canal Company, Riverside-Highlands Water Company, Riverside Water Company, Los Sierra Water Company, Arlington Mutual Water Company, Twin Buttes Water Company, Santa Ana Valley Irrigation Company, Anaheim Union Water Company and the East Riverside Water Company.

"Permit was granted the association under date of May 13, 1926, for the amount of water specified in the foregoing, with provision that this water should be spread only when water is reaching the Olive Bridge in Orange county. On June 3, 1926, the by-laws of the Water Conservation Association were amended to provide that water should be spread only when water is reaching the Chapman-avenue Bridge at Orange county."

SANTA MONICA WILL BE HOST TO ELKDOM

SANTA MONICA, Sept. 21.—A special train will bring Pasadena Elks lodge members Thursday night to the Santa Monica Elks' home in Ocean Park, where the visitors will be entertained. Burbank and San Fernando Elks will be the other guests. Drill teams, bands, and a "regular visit" will be on the program, according to the Santa Monicans. The lodge here will ballot on candidates to be initiated the 29th inst., when Exalted Ruler Jack Doyle will be in charge of the ceremony, assisted by the Santa Monica officers. A large delegation will go from Santa Monica to Monterey October 6 to attend the State convention, and following this three-day session Grand Exalted Ruler J. F. O'Malley will visit the Los Angeles and Santa Monica lodges.

QUARTER-MILLION IN FEES PLEA IN SUIT

SANTA BARBARA, Sept. 21.—An amended complaint for $250,000 in realty fees alleged due was filed here today by J. H. Ridge, Colorado realtor, against Virginia Bartlett Doulton of Montecito.

Ridge asks the $250,000 fee for selling the 275,060-acre Bartlett ranch in New Mexico, to a syndicate of sportsmen, including Stewart Edward White, author and big-game hunter, and B. H. Dyas of Los Angeles. The Bartlett ranch, known as the Vermejo ranch when efforts of Los Angeles sportsmen were made to erect a clubhouse on the huge preserve, is one of the largest in New Mexico. The suit originally was brought in Denver, but a change of venue to Santa Barbara county courts was recently secured.

CHINO SCHOOLS IN DANGER OF CLOSING

CHINO, Sept. 21.—That Chino schools will be forced to close a month early next spring unless Chino votes the $35,000 bond issue proposed for school funds on October 3, was the statement today of members of the Chino Chamber of Commerce committee boosting the bond issue. President J. B. Fugate of the Chino Chamber of Commerce issued a statement today, urging all Chino voters to support the bond issue. If the school is forced to close one month earlier, the required number of days will not have been provided pupils, and the school district will consequently suffer in lessened State and county appropriations, it was declared.

HEAT RAPIDLY DRYS VALLEY COTTON CROP

CORCORAN, Sept. 21.—With warmer weather the ripening of cotton is progressing rapidly, and harvesting will be well under way within a week or ten days on some 9500 acres in territory tributary to this city.

PRIVATE TRUCK LINE HEARS DEATH KNELL

LEMOORE, Sept. 21.—J. Hirons has been served with an order of the State Railroad Commission to discontinue an auto freight service over the highway between Lemoore, Hanford and Fresno, operated without authorization.

Travel Modes of All Ages Will be Shown

VENICE, Sept. 21.—The evolution of vehicles from earliest times to present-day airplane travel will be demonstrated in a mammoth parade to be held at Venice October 16, according to the Venice Amusement and Business Men's Association, sponsors of the affair. Ox carts, prairie schooners, stage coaches, bicycles, automobiles—every known form of locomotion on wheels, skids and feet will be in the line of march, while airplanes will fly overhead to show the triumph of the latest of all carriers of human cargoes.

Motion-picture studios are combing their storage places for antique cars and carriages. The Venice fire department, first official entry, will show the oldest hand-drawn hose reel obtainable. Nothing that moves by any power will be barred, and comedy features will be plentiful. Dick Mooney is receiving the entries at Venice, and the list of prizes for winners will be announced later. The idea is an expansion of last year's flivver parade, in which autos alone were exhibited.

Air Yacht Sails for Sky Derby End at Spokane

SANTA MONICA, Sept. 21.—The giant Air Yacht built at Clover Field, Santa Monica, by L. Martin Bach, carrying eight passengers, hopped off from the airport at 7 o'clock this morning, bound for Spokane and the finish of the air derby. The ship will land first in San Francisco, leaving Thursday morning for the city farther north. The return trip is scheduled to be made within five days.

The big Air Yacht is making its maiden voyage, and it is said to be an innovation in passenger-carrying planes. It is three-motored and has a capacity of ten passengers. Bach, who designed the ship, is the pilot, and he is accompanied by Waldo Waterman, well-known as a flyer; Clarence Trout, mechanician, and a list of passengers including R. S. McAllister, an aviator.

The big plane rose easily for the take-off after its run down the field. It headed northward after circling over the city and Hollywood.

CARRIER ADDED AT HUNTINGTON PARK

HUNTINGTON PARK, Sept. 21.—Postal business at the Huntington Park office has increased to such an extent that another carrier is to be added to the force of mailmen in the city. Postmaster Walter L. Cleveland announces that Harold F. Scrivens, senior substitute, will begin his duties as a regular carrier on the first of October. Mr. Scrivens will be the second new carrier in the local department since the examination was held, June 20. He will have the high school and district east as his territory. The office force now consists of fifty-nine employes, thirty-one of this number being carriers. This does not include the contract employees connected with the office here, and the branches at Maywood, South Gate and Home Gardens.

NEWBORN BABY IS SAVED BY INHALATOR

NORTH HOLLYWOOD, Sept. 21.—A new use was found here for the fireman's inhalator. The quick response of the inhalator squad has probably saved the life of the newborn infant of Mr. and Mrs. C. N. Davidson of La Maida street. Soon after the advent of the child it was found to be in good health but breathing imperfectly. A quick call was made for the inhalator. After work of several hours the operator was rewarded with signs of normal respiration. It is now reported the infant is breathing like any other child its age and is none the worse for its odd experience and the rare means resorted to to save it from death.

VAN NUYS FLOWER SHOW OPENS TODAY

VAN NUYS, Sept. 21. — The big annual flower show of the Van Nuys Woman's Club will open tomorrow afternoon at 2:30 o'clock in the large clubhouse here. Mrs. C. E. Angler, curator of the club's garden section, is directing the exhibition. Hundreds of women from all over San Fernando Valley will be in attendance. The show is one of the large events here each autumn, many new floral creations being put on display each season.

SOUTHERN PACIFIC TO MOTORIZE BRANCH

HANFORD, Sept. 21.—The Southern Pacific Railroad Company is to replace its present train service between Exeter, via Goshen Junction to Hanford and to Coalinga, by a motor-car service, making the regular connections at Goshen Junction with the main line north and south, on the 25th inst. A local passenger train serving Hanford and Lemoore is to be taken off.

GATES AGAIN APPOINTED

CHATSWORTH, Sept. 21. — H. Phelps Gates, advertising director for the Oakwood Cemetery properties near here, has again been appointed to the publicity committee of the Advertising Club of Los Angeles. Gates is a recent graduate of Stanford and Thirty-second-Degree Mason. Within the last two years he has directed much of the advertising of San Fernando Valley that has gone into the Middle West and East.

GLENDOWER E. SMITH

NORTH HOLLYWOOD, Sept. 21.—Funeral services were conducted yesterday for Glendower E. Smith, retired electrical dealer, who died at his home on Tujunga avenue after a short illness. He was born on the high seas in 1860, coming to California as a young man. He is survived by his widow, Mrs. Mollie Smith. For the last nine years he resided in this section.

TEN MILLIONS IN KERN CROP

Better Than Last Year Though Season Unusual

Quality Overcomes Damage by Early Storms

Horticultural Commissioner Gives Out Estimate

BAKERSFIELD, Sept. 21.—Kern county's agricultural and fruit crops should be worth in the neighborhood of $10,000,000 this year, despite one of the most unusual agricultural seasons in the history of the county, Whit C. Barber, Horticultural Commissioner, said here today, basing his estimates on a check made of the reports of his office on all products.

Last year the crop was worth something more than $9,000,000 to the county. This year the total value will reach the $10,000,000 mark or more, Mr. Barber said.

Early in the season heavy storms swept over the county and did considerable damage to the orchard and grape crops, but the fruit ripened so luxuriantly and in such fine quality that the deficit caused by the storms has been more than wiped out by nature.

Mr. Barber and other experts state that this season's crop, with the exception of alfalfa and hay crops, is from fifteen days to three weeks behind last year's products of the soil.

Ventura Slayer to Pay Penalty Friday Morning

VENTURA, Sept. 21.—Sheriff Clark received a grim invitation this morning from James B. Holohan, of the State Prison Board, informing him of his privilege of attending the execution of Joe Sandoval, convicted Ventura murderer of his commonlaw wife. The execution will take place on Friday morning at 10 o'clock.

The last desperate hopes for saving the life of Sandoval are ebbing. Letters from former Judge Merle Rogers and members of the jury, and pleas from both Thomas Gould, Jr., and Erle Gardner, attorneys for Sandoval to the Governor of the State to exercise executive clemency and save Sandoval have so far been of no avail. Only a last-minute reprieve can now keep Sandoval from the gallows.

The defense which has been made for the convicted man has been based on the plea that he did not wish to plead guilty at the time of his trial, and that he was never criminal minded, but shot his victim down in a fit of jealous temper. Gov. Young is not being asked to pardon him, but Sandoval's friends are attempting to have his sentence commuted to life imprisonment.

PROPOSED KAWEAH DISTRICT INDORSED

VISALIA, Sept. 21.—The proposed Kaweah delta water conservation district was unanimously indorsed by directors of the Visalia Chamber of Commerce at their weekly session. Plans and purposes of the organization were explained by Attorney W. B. Bailey. The Tulare County Board of Supervisors on October 3 will set date for election for the district, which comprises 346,000 acres of land. Of this some 96,000 acres are in Kings county. Bailey declared there is need for rigid conservation of all waters of the Kaweah Delta if we are to prevent a recurrence here in later years, if not at present, of the Inyo county difficulty. He said every landowner in the entire delta should share the burden of defensive work which has been under way for eleven years and which in the past has been borne by ditch companies and the Tulare irrigation district.

FITTS WILL ATTEND LEGION CEREMONY

SANTA ANA, Sept. 21.—Buron Fitts, Lieutenant-Governor of California, will attend the installation of officers of the Santa Ana Post, American Legion, scheduled for tomorrow night, it was announced today by Jules Markel, retiring commander. Fitts will be in Bros during the early part of the evening where he will attend dedication ceremonies of the new Brea High School, and will arrive in Santa Ana at 10 o'clock, it was said. The meeting of the post tomorrow night is expected to be the best attended of the year. Aside from the installation of new officers, the host will fete the auxiliary, in appreciation of work accomplished during the past year. A dance and entertainment will follow the regular order of business.

NEW PORTERVILLE OFFICIALS NAMED

PORTERVILLE, Sept. 21.—Appointment of the Park Commission and the Library Board to function under Porterville's new city charter featured the semimonthly meeting of the City Council. W. P. Bartlett, Henry Traeger, and H. M. Hathway will compose the Park Commission. The Library Board is composed of W. A. Ferguson, principal of the high schools; Rev. L. A. Wood, J. Frank Wright, Mrs. W. E. Sprott and Mrs. W. E. Burford.

REGAINING YOUTH

GLENDALE, Sept. 21.—Two months on the Pacific Coast was enough to instill a lot of youthful pep into Robert Pargellis, aged 89, who came here from Perrysburg, O., to make his home with his son, Robert Pargellis, financial secretary of the Glendale Y.M.C.A. The elder Pargellis today came into the Y and paid his membership fee for a year, and within a few minutes he had donned an athletic suit and was out cavorting around the handball courts. He is also planning to take a course in swimming. Mr. Pargellis, who is a veteran of the Civil War, declares that he feels about half his age since he came to Glendale.

ANTHROPOLOGIST TELLS HOW PYGMIES SHOP FOR WIVES

FRESNO, Sept. 21. (AP)—Trial marriage as such has been practiced by the Pygmies or Negritos of New Guinea for untold generations, Dr. Matthew Stirling, anthropologist of Berkeley, said in an interview here last night. Stirling recently returned from a two-years' expedition into the interior of Dutch New Guinea.

Living in what, for practical purposes, is a veritable stone age with stone axes and bows and arrows for weapons and only the crudest wooden dishes, these diminutive blacks are gradually disappearing so that in only five places on the earth may they be found today, Dr. Stirling said. They have no literature, no art, very little music. Each tribe has its own crude language.

Marriage is by purchase and that only after the prospective groom has shopped around for a wife, living first with one woman then another. Finally, satisfied that the bride to be is a good worker and child-bearer, he buys her from her relatives paying for her in shells or some other medium of exchange. The marriage ceremony is simple. Taking his stone axe the groom cuts off a portion of the bride's "ring finger." That's all there is to it.

The New Guinea pygmies are peace-loving folks, Stirling found, but when finally aroused, get out the old stone hatchet, don the rattan armor and go to war. The largest men are about four feet tall.

OPINION TO BE CONTESTED

Altadena Library Board Election Case Likely to be Carried to Court Decision

PASADENA, Sept. 21.—An opinion of the County Counsel's office today, casting doubt on the validity of the election of Bernard K. Bakewell to the board of trustees of the Altadena Library, will be vigorously contested, even perhaps to the point of court action, Bakewell indicated today.

According to reports received here today, the County Counsel's office holds that Bakewell's election was not legal because he failed to file his certificate of election with the Board of County Supervisors within fifteen days after the ballots were cast.

Bakewell, who is a real-estate man, declared today that he was not given proper notification of his election by the secretary of the Board of Trustees. As soon as he received it he filed it and was given a provisional oath of office, he said.

Bakewell received eighty votes in the election last June, defeating Joseph H. Tumbach, who polled seventy-one ballots. It is now proposed that the Supervisors appoint a man to fill the office, which is declared vacant, and that they guide their decision by a straw vote to be held in Altadena. The names of Bakewell, Tumbach and others are to be placed on the ballots.

W. S. Holbrook, Jr., is handling the case for the County Counsel's office.

School Envoys from Pasadena Returning Home

PASADENA, Sept. 21.—Raymond G. Thompson and N. P. Moerdyke of the Pasadena Board of Education are on their way home after an eastern trip made for the purpose of interviewing candidates for the post of superintendent of Pasadena schools, and a decision by the board is expected on their return.

It is reported in school circles here that the prime candidate is Frederick Clerk, principal of the Winnetka (Ill.) High School, and that the chief reason for the eastern junket of the two board members was to interview him.

The traveling representatives also have seen several other candidates and are planning to talk with more on their way back, via Seattle. They are expected to arrive here Friday or Saturday.

Thompson and Moerdyke were elected by the board to make the trip, with their expenses paid. They made Chicago their headquarters, but didn't stay long enough for the Tunney-Dempsey fight.

POSTOFFICE FORCE AT FULLERTON TO MOVE

FULLERTON, Sept. 21.—October 30 will be "moving day" at the Fullerton postoffice, that date having been set for the transfer from the present headquarters on North Spadra Road to the new $60,000 Odd Fellows Hall on West Commonwealth avenue. The change will be made so efficiently that patrons will hardly realize that it has taken place, according to Postmaster J. B. Horner. The move will be made on Sunday, Horner stated, in order not to inconvenience local business men.

CHURCHMEN TO MEET

ANAHEIM, Sept. 21.—Members of Episcopal churches in Anaheim, Santa Ana, Fullerton and Whittier, will hold a district conference at St. Michaels Episcopal Church here all day tomorrow, according to announcement today by Dean A. G. Bode, rector of St. Michaels. The conference sessions will open at 10 a.m. with a luncheon to be served at noon by the guild. Following the general conference, the various women's guilds will hold a meeting to close the day's events.

TAKEN BACK TO JAIL

CHINO, Sept. 21.—Paul Luna, Corona Mexican, accused of running down and seriously injuring 13-year-old Cornelio Rodriguez, Chino youth, was taken back to San Bernardino County Jail yesterday after his case had been scheduled in Judge Claude Durrell's Chino court. Luna's attorney was unable to appear at the hearing. Luna faces a charge of having failed to stop and render aid after the accident, which took place on the Ontario-Corona road, and also of being intoxicated.

Inhalator Saves Man After Gas Sears Lungs

REDLANDS, Sept. 21.—The life of M. Erwin of East Highlands was saved by the inhalator squad of the Redlands fire department when the man succumbed to fumes of hydrocyanic gas in the East Highland Orange Company packing-house.

He is in the hospital here and while not entirely out of danger, it is felt sure he will recover.

Erwin was moving a barrel of the liquid when it slipped and sloshed out, burning his feet.

Before he could get away he had breathed the gas fumes and keeled over. Workmen rushed him to the air and then called the inhalator squad. Until the squad arrived he was kept alive by pumping up and down his chest to force air in and out of the seared lungs. The inhalator arrived and after two hours of work he was thoroughly recovered to be moved to the hospital. This is the second life the squad has saved in a short time.

BOARD OF EDUCATION BOOKS SCRUTINIZED

PASADENA, Sept. 21.—Auditors of the county grand jury are now going over the books of the Pasadena Board of Education, it was learned today. Business Manager Lehrbach of the Board of Education says that no special significance is to be attached to the fact, as it is merely a periodical inspection. Last year, the grand jury severely criticised the local board for "extravagance" in purchasing supplies, and objected to some features of the book-keeping system in use here. These charges were indignantly denied by school officials.

SLOW RESPONSE TO DYKE FUND APPEAL

ANAHEIM, Sept. 21.—Work of raising $12,000 by popular subscription to put with $8000 promised from other sources for the purpose of making emergency repairs in the Santa Ana River dykes east of Anaheim is proceeding slowly with only one-fourth of the total amount needed, reported in so far, according to statement this morning by George W. Reid, secretary of the Anaheim Chamber of Commerce. Reports so far received from the scores of volunteer workers, who have been carrying on the drive during the past week, show a total of $3300 now pledged in the cause, Mr. Reid reported.

FLOW IN COLORADO RIVER SUBSIDING

ANDRADE, Sept. 21. — Seventy-two thousand six hundred second feet of water are passing Andrade in the Colorado River today, which is 1100 lower than the flow reported yesterday. It is anticipated that the peak flow of the present run-off will reach Andrade some time tomorrow and will probably not exceed 80,000 second feet. Small quantities of water have seeped out through the levees at several points, but no damage is reported and none expected.

BAKERSFIELD SETS BUILDING RECORD

BAKERSFIELD, Sept. 21.—Bakersfield building activities set a new record for the month yesterday afternoon and this morning with a total of $30,000 in permits issued during the twenty-four-hour period, which boosted the month's total to more than $64,000. Permits for construction of seven homes and private garages which will cost approximately $38,000 were issued by City Building Inspector R. H. Bunbbard and his staff.

WIFE LOSES DECISION

Case of Mrs. Sari Frankish Against Estranged Mate May be Taken to Higher Courts

ONTARIO, Sept. 21.—Appellate Court and possibly the State Supreme Court may be asked to review the suit of Mrs. Sari Frankish against Charles Frankish and the Frankish Company, in which the estranged wife of the prominent local realtor seeks to gain possession of the Frankish homestead at Emporia street and Laurel avenue.

Judge Charles Allison in San Bernardino County Superior Court today filed his official ruling against Mrs. Frankish's motion for a new trial, which was argued several weeks ago.

Mrs. Frankish who lost in the original suit, appealed for a new trial, charging she had discovered new evidence. Judge Allison took the arguments of her attorneys and of Attorney Isaac Jones for the Frankish Company under advisement and announced his decision later. It was again in favor of the defense.

At the time of the original hearing Mrs. Frankish's attorneys declared they would carry the case on to the Appellate Court and possibly the State Supreme Court if the motion for a new trial was lost.

Mrs. Frankish had charged that a deed conveying the property to her had been shown her by Mr. Frankish, but that it had later been destroyed. The property involved is one of the landmarks of the city.

QUEEN CROWNED AT TULARE FAIR

Coronation Ceremonies Mark Opening Night

Rivalry of Communities for Place Strong

Judging of Fancy Work Will be Started Today

BY MRS. ROBERT A. MACK

TULARE COUNTY FAIR GROUNDS, Sept. 21.—Not only gentlemen prefer blonds, according to the ovation rendered Queen Gayle Mendelssohn of Strathmore last night by her willing subjects when she was crowned ruler of the eighth annual Tulare County Fair, now in its second day of exhibit and entertainment here.

Queen Gayle was truly regal in her royal robes, her blond, girlish beauty assuming a real dignity and the manner grand, as she apparently rose in spirit to meet the responsibilities and honor of the occasion. Surrounded by a bevy of the most beautiful young women and girls of Tulare county, each chosen in beauty contests in her community, Queen Gayle made an enchanting picture during the coronation, and at the grand ball later, which will long be remembered in Tulare county. County Supervisor Charles H. J. Hausch of Visalia as personal escort to Her Majesty proved perfectly at home in the presence of royalty, as did J. Thomas Crowe of Tulare, in charge of coronation ceremonies.

DECORATIONS IMPRESSIVE

Greater beauty, more perfect harmony, more striking effects of color and light are combined in decoration of the main pavilion in which was enacted the impressive coronation and grand ball, and in which will be staged many leading features of the week's entertainment, than ever before in history of the fair.

This holds equally true in various departments and buildings throughout the grounds. Aristocratic entries in the pure-bred live stock and poultry divisions are living proof of advancement in breeding and care.

Rivalry for honors throughout the grounds was never as keen.

The chief attraction today was the battle of the toreadors, free outdoor entertainments and vaudeville of the carnival midway, singing and dancing novelties by girl revue in fads and follies of 1927, free demonstrations in commercial, automotive and machinery divisions, fashion show in main pavilion, concerts by the Lindsay band and dancing.

TOREADOR A FEATURE

Joe V. Winslow, nationally known toreador of Providence, R. I., with his 8-year-old son Robert, are prominent figures in the battle of the toreadors. Winslow has been a toreador for several years, and has played in all parts of the United States and Mexico. His son Robert, with a trained dog, gives an attractive burlesque on a matador and his bull.

Judging got under way today in live-stock, horticultural and community display departments. In profusion are found fruits and field crops, and that diversity of production, which is based on Tulare county's stability. From the grain fields in the southern section of the county, dairying industry centering around Tulare, the orchards and raising from the northern section, citrus fruits from the foothills, deciduous products and general farming produce, exhibits are arranged in striking booths. Around the edges of the grounds are found live stock and poultry. These shows probably belong the largest in the San Joaquin Valley this year.

TOWNS COMPETE

Eighteen towns and communities vie for honors along community row.

Visalia, the county seat, is portrayed as the "gateway to Sequoia National Park." Waukena contrasts development of thirty years ago with the present. Exeter featured Red Emperor grapes for which she is famed. Kit Carson's dream of "transforming barren land into a wonderful garden" is the motif of Woodlake's booth. Possibilities of oil development and the community's geographical position half-way between Bakersfield and Fresno are shown by Pixley. Ivanhoe stresses fruits and field crops, Dinuba emphasizes grapes and figs which have made the district known throughout the world. Lindsay calls attention to her position against the mountains and her diversity of fruits. Strathmore portrays a great basket of plenty with a picture of Queen Gayle Mendelssohn, a native daughter, in the place of honor. Baskets and pumpkins filled with fruits and farm produce are shown in the Tulare farm center booth.

DAIRY EXHIBITS

Tipton calls attention to its ice cream and dairy products. East Orosi with a transplanted Thompson vine as a background and canopy, features fruits and crops of the district. Corcoran in Kern county, plays up the importance of the cotton industry. Porterville with an elaborate booth fashioned of slabs of redwoods from the mountain near there has a comprehensive display of fruits and various products with Mt. Whitney in the background. Pomona, Goddess of Fruit, modeled by Miss Doris Reed of Tulare, is the central motif of the Tulare County Board of Trade booth, which is particularly beautiful. Attention is called to her fruits and produce, while illuminated pictures stress other development and the mountain playgrounds and parks.

Judging will start in the fancy-work division of the woman's department tomorrow.

Saddle and running races will begin in the afternoon and in the evening will be the boxing card under auspices of Tulare Legion. A feature will be returns on the Dempsey-Tunney bout.

Thus far attendance is breaking records.

GIRARD TO BE GIVEN POLICE SUBSTATION

GIRARD, Sept. 21. — Plans for the establishment of a police substation in Girard are being made by Capt. F. E. Kierscey, commanding the valley police division, who today announced that after October 1, next, one officer and a call car will be on duty in the Girard area sixteen hours each day. Police substations already are at Owensmouth and in other parts of the west end of San Fernando Valley.

Future Events in Southern California

Sept. 20-24 — Los Angeles County Fair at Pomona.

Sept. 20-24 — Tulare County Fair at Tulare.

Sept. 21-24—Radio Show at Anaheim.

Sept. 23 — Persimmon Growers' meet at La Habra.

Sept. 26-Oct. 1—District Fair at Fresno.

Sept. 27-Oct. 2 — Southern California Fair at Riverside.

Sept. 29-Oct. 1—Community Fair at Lemoore.

Sept. 30-Oct. 1-2 — Floral Show at Montebello.

Oct. 5-8 — Industrial Show, Hanford.

Oct. 14.—California Real Estate Association at Santa Monica.

Dabble in Oil Industry Ends in Damage Suit

SANTA ANA, Sept. 21.—R. T. Leonard of Los Angeles, today sued in Superior Court to recover $15,750 which represents what it cost him above the amount he bargained for, in taking a plunge into the petroleum puddle at Huntington Beach.

Bad financial methods, involving three oil wells which he helped develop, were charged against his erstwhile associates by Leonards, who recites a long series of asserted misrepresentations and fraud. Besides the money judgment, he asks for appointment of a receiver for the properties, claiming a half interest in production from two of the wells. Also, he wants the court to retain his late associates from "harassing" the present management of the wells.

Leonard's suit, filed through former Judge W. H. Thomas, was brought against J. H. Hescock and R. L. Lyons of the firm, Hescock & Lyons, E. L. Blanton, J. H. Burke, S. H. Underwood, the Ahlberg Gasoline Company, the Coast Supply Company, John C. Cain, Sam Clark, C. W. Flint, Howard Flint, Almeta M. Stein, C. D. Eddington, William S. Cree, Howard E. Butler and F. L. Paycke.

Youth Quickly Freed by Jury in Murder Case

BAKERSFIELD, Sept. 21.—Eleven minutes of deliberation were all that were required by a jury to acquit Richard Thompson, 18-year-old automobile mechanic, of a charge of having murdered Dennis Savage last July. The State charged that Thompson had driven his automobile at Savage and had knocked him down, causing injuries from which he died.

When young Thompson heard the verdict his comment was: "Well, I've just come out of a curve and hit the straightaway, but I might throw a 'con' rod any minute."

Other than by this remark he displayed no reaction to the acquittal. The crowd in the courtroom, however, gave vent to its emotion with cries of "Thank God" and "Amen," until Judge Lambert restrained the outbreak with a sharp admonition to maintain order.

The acquittal on the murder charge has increased the record of Attorney E. J. Emmons to almost 100 in his career.

FIREMEN OF ORANGE COUNTY ENTERTAINED

NEWPORT BEACH, Sept. 21.—Feted with high-class entertainment, a boat ride around Newport Bay and a dinner, more than 100 members of the Orange County Firemen's Association, attended the monthly meeting of the organization at Newport Beach last night. A number of visitors, including Capt. W. A. Meyers, president of the California State Firemen's Association; Capt. Jaynes of the Los Angeles Fire Department, and Battalion Chief R. Fuller of Pasadena, were present and made short talks before the association. Meyers spoke on the need of co-operation between the firemen and the city at large. Others visitors included the new City Board of Trustees of Tustin, who also are members of the Tustin Fire Department, and Harry Easton, Mayor of Placentia, who gave a short talk.

GIRL'S ANNOYERS TAKEN

VENICE, Sept. 21.—On their way to Central Police Station in Los Angeles this morning Officers Golding and Creviston of the Venice division were hailed by Charlotte Jones, a young woman who sought protection from two men whom, she asserted, were following her in a big limousine, according to a police report. The two Venice policemen placed under arrest Daniel Bocarup and Jack Alexander and took them along on the journey to Central. Bocarup was charged with disturbing the peace and a small amount of liquor asserted to have been in his possession led to a Wright Act charge against Alexander.

BRAWLEY TAX RATE SAME

BRAWLEY, Sept. 21.—Brawley's tax rate was set at $1.55 per $100 valuation by the City Council at its regular meeting held last night. This is the same rate in effect last year. The cost of operating the city will be somewhat larger than last year, Councilmen stated in discussing the budget and tax rate, but by practicing economies in all departments, it was thought that an increased rate need not be levied.

SCHOOL STAGE UNSAFE

PASADENA, Sept. 21.—Following the condemnation of the stage of the Pasadena High School auditorium by City Building Superintendent Putnam, who declared it unsafe, the Board of Education is considering a proposal to rebuild the auditorium completely at a cost of $35,000. It could be remodeled to comply with the city fire ordinances for $15,000.

DOWNTOWN [illegible] IN BAKERSFIELD

Commercial Hotel [illegible] by Flames

Furniture Store Stock Estimated at $[illegible]

Nothing But Four Walls Left of Building

BAKERSFIELD, Sept. [illegible] Commercial Hotel and the [illegible] Exchange were destroyed, [illegible] were badly burned and a number of hotel guests narrowly escaped [illegible] a $75,000 blaze which [illegible] gutted a two-story brick building at Nineteenth and M streets, leaving only four brick walls standing above a charred mass of wreckage.

Earl Anderson and [illegible] firemen, were badly burned about the face and hands when [illegible] flareback while fighting the fire.

The Furniture Exchange, owned by Ivan L. Hixson and the Commercial Hotel was operated by Lehman, who has been in bed for several days. The hotel is the property of Pauline and Hymovitz. Losses are estimated as follows:

Himovits building, [illegible] fully covered by insurance; Furniture Exchange, $50,000, partially covered by insurance; Commercial Hotel, [illegible] will run in thousands.

Starting from [illegible] about 5:30 o'clock this morning, fire had gained terrific headway before it was discovered and [illegible] turned in. The fire department responded instantly and was on the scene in time to save not only [illegible] lives but the life of Kenneth [illegible], hotel guest, from his burning room. He was pictured [illegible] at his window to the [illegible] which would have meant certain injury if not death, when the department arrived and sent a ladder to his window.

Woman Fa[illegible] Damage Su[illegible] for Huge

SANTA ANA, Sept. [illegible] damage suits, aggregating [illegible] today confronted Jose [illegible] woman auto driver, whose car [illegible] leged to have knocked two [illegible] the seat of a truck, in a collision at the intersection of [illegible] Beach Boulevard and [illegible] street, last June 28.

O. U. Van Arsdale, [illegible] truck, claims that he suffered broken pelvis and [illegible] and pelvis, which has [illegible] crippled him. He seeks [illegible] $30,000, an equal sum is [illegible] by James Becker, 17, the companion on the truck, [illegible] that his spine was injured in two vertebrae were fractured. Becker's suit is [illegible] his mother, Mattie Becker.

Attorneys James L. [illegible] Sharpless Walker of [illegible] counsel for both plaintiffs.

TAIL WAGS DOG IN VAN NUYS [illegible]

VAN NUYS, Sept. 21. — [illegible] office figures compiled [illegible] there are a little more [illegible] persons living within the [illegible] townsite of Van Nuys [illegible] area 981 families are [illegible] city-delivery mail system, [illegible] are still 200 more homes [illegible] not served because of [illegible] building the required [illegible] office authorities [illegible] persons to occupy [illegible] townsite, however, is only [illegible] part of the Van Nuys [illegible] 12,000 or more persons [illegible] from the local office. [illegible] ago the mile-square [illegible] the only part of the [illegible] suburban sections [illegible] like the tail of a dog, and [illegible] was very proud to [illegible] Now, conditions are [illegible] ing, for the outlying [illegible] city are growing so fast [illegible] clared by civic leaders [illegible] "the tail is beginning to [illegible] dog."

CANNED HEAT SALE [illegible] PROHIBITION [illegible]

VISALIA, Sept. 21.—[illegible] "canned heat" was urged by [illegible] R. Connelly, pastor of the [illegible] Chapel, appearing before the [illegible] City Council. He asked that [illegible] thing be done to more [illegible] regulate sale of these "[illegible] declared he believed that [illegible] be regulated by prescription. [illegible] City Attorney Leslie Clegg [illegible] a city ordinance which would [illegible] definitely regulate such [illegible] contemplation. The writing [illegible] torney is also drawing [illegible] ney, and the proposed [illegible] approached from both a [illegible] county angle.

CONDEMNATION OF [illegible] BUILDING REQUESTED

CALEXICO, Sept. 21.—[illegible] drews, Los Angeles attorney, [illegible] before the City Council here [illegible] night and filed a petition [illegible] that the Council pass a resolution condemning the old [illegible] recently purchased by the [illegible] pany, operators of [illegible] Andrews stated that it is [illegible] of his clients to use the [illegible] down and replace it with [illegible] building this fall and [illegible] Kress Company has [illegible] it will open a five-and-[illegible] the new business [illegible]

WOMEN'S [illegible]

LA HABRA, Sept. 21.—[illegible] officers was held at the [illegible] the W.C.T.U. at the home of [illegible] Ellis Bryan. The following [illegible] were re-elected: [illegible] H. Garrison; [illegible] Emma [illegible] Ralph Summers; [illegible] Holmes; [illegible] Mrs. Ollie Bryan; [illegible] ney, philanthropic [illegible]

WIFE LOSES D[illegible]

Worth Oil Man Dies from Texas City [illegible]

[illegible] with death from Fort Worth [illegible] J. Holmes, wife of a wealthy [illegible] at the Hospital of the Good [illegible] a message received early yesterday afternoon on a fast train [illegible] her husband was still alive.

Mrs. Holmes arrived in [illegible] only a few days ago on [illegible] from a trip to Honolulu [illegible] accompanied remaining in Los [illegible] to some business [illegible] had she left the [illegible] Holmes was stricken [illegible] in a few hours before [illegible] Dr. E. C. Fishbaugh, [illegible] him, diagnosed the [illegible] meningitis, from [illegible] developed, an [illegible] following to the physician's [illegible] spent Monday evening [illegible] but complained of [illegible]

[illegible] Purchased New Junior High School

[illegible] junior high school became [illegible] yesterday with announcement [illegible] the purchase of a site on [illegible] between Lei- [illegible] Stocker streets, the tract being known as Leimert [illegible] The price paid was $10,316.20. [illegible] plans have yet been [illegible] Susan M. Dorsey, Superintendent of Schools, in making the announcement of the purchase declared a large, modern structure be erected that will meet [illegible] that section of the city [illegible] to come. The new school [illegible] known as Audubon Junior [illegible]

[illegible] toist to Face [illegible] rial for Death

[illegible] with manslaughter as a result of fatal injuries sustained by [illegible] Howard, 30 years of age [illegible] West Seventh street, at Lucas [illegible] Ghetto Place on the 9th [illegible] A. Crippen of 1278 Colorado [illegible] Eagle Rock was held to [illegible] Superior Court yesterday [illegible] George McConnell. [illegible] time of his arrest by Deputy Constants Condaffer and [illegible] Crippen was booked on a [illegible] driving while intoxicated. [illegible] was changed to manslaughter [illegible] Mrs. Howard's death. [illegible] bail fixed bail at $2500.

ADVERTISING WOMEN [illegible] HEAR EDUCATOR

[illegible] Ayres, director of education [illegible] Bullock's Paper Company, [illegible] at the first fall meeting [illegible] Los Angeles Advertising Association tomorrow night in [illegible] rooms of the Los Angeles [illegible] A dinner starting at [illegible] will precede the evening's [illegible] "Advertising as an Economic [illegible] in Business" is the [illegible] Ayres has selected for his [illegible] guests include Paul [illegible] president of the Los [illegible] of Club; Harold Stonier, [illegible] of the Pacific Coast Asso- [illegible] Ad Clubs, and Donald K. [illegible] executive secretary of the [illegible] Association and manag- [illegible] of the local club.

DOWNTOWN FIR IN BAKERSFIEL

Commercial Hotel Destro by Flames

Furniture Store Stock Estimated at $20,00

Nothing But Four Wa Building Left

BAKERSFIELD, Sept. Commercial Hotel and the Fu Exchange were destroyed, two b were badly burned and a scor tel guests narrowly escaped a $75,000 blaze which gutted a two-story busines 18th Nineteenth and M streets only four brick walls standing charred mass of water-soaked Earl Anderson and Fran firemen, were badly burned face and hands when trapped flareback while fighting the The Furniture Exchange by Ivan L. Hamm and the cial Hotel was operated by Per man, who has been in Los A several days. The building property of Pauline and Mor ovits. Losses are estimated lows:

Himovits building, $45,00 ly covered by insurance; Exchange, $20,000, partially Commercial Hotel, unestima will run in thousands.

Starting from unknown about 5:30 o'clock this morn fire had gained terrific hea fore it was discovered and re turned in. The fire depart sponded instantly and was time to save not only adjoin ings but the life of Kenneth A hotel guest, who was trapped room. He was preparing to le his window to the pavement which would have meant ser jury if not death, when the ment arrived and sent a ladd his window.

Woman Face Damage Sui for Huge S

SANTA ANA, Sept. 21. damage suits, aggregating today confronted Dora D. woman auto driver, whose ne leged to have knocked two m the seat of a truck, in a traffi at the intersection of Harb Beach Boulevard and Bolsa street, last June 20.

G. U. Van Arnam, driver truck, claims that he suffe broken pelvis and dislocation and pelvis, which has perm crippled him. He seeks judgm $30,000, an equal sum is de by James Becker, 17, Van companion on the truck, who that his spine was sprained a two vertebrae were fractured. Becker's suit was brought his mother, Mattie Becker.

Attorneys James L. Dave Sharpless Walker of Santa counsel for both plaintiffs.

TAIL WAGS DOG IN VAN NUYS DIST

VAN NUYS, Sept. 21. — Ne office figures compiled here there are a little more than persons living within the mile townsite of Van Nuys. In area 981 families are served city-delivery mail system, whic are still 300 more homes that not served because of a del building the required sidewalk office authorities estimate abo persons to each home. The townsite, however, is only a part of the Van Nuys district 12,000 or more persons receive from the local office. Several ago the mile-square townsite the only part of the town suburban sections began to gr like the tail of a dog, and was very proud to wag the Now, conditions are rapidly ing, for the outlying parts ar cl.ly are growing so fast, p cl.ared by civic leaders how "the tail is beginnin" to wa dog."

CANNED HEAT SALE PROHIBITION URG

VISALIA, Sept. 21.—Sa "canned heat" was urged by Re R. Connelly, pastor of the Chapel, appearing before the City Council. He sahd that thing be done to more strictly regulate sale of these "perfumes," declared he believed they should be regulated by prescription. City Attorney Leslie Clary stated a city ordinance which would definitely regulate such sales is contemplation. The acting City torney is also deputy District Att ney, and the proposition will be approached from both a city county angle.

CONDEMNATION OF BUILDING REQUEST

CALEXICO, Sept. 21.—M. B. drews, Los Angeles attorney, appe before the City Council here night and filed a petition request that the Council pass a resolu condemning the old Post Build cently purchased by the Knox pany, operators of a chain of Andrews stated that it is the of his clients to tear the stru down and replace it with a building this fall and winter. Kress Company has announced it will open a store here as soon the new building is completed.

WOMEN ELECT

LA HABRA, Sept. 21.—Election officers was held at the meeting the W.C.T.U. at the home of Ollie Bryan. The following were re-elected: President, Mrs. H. Garretson; vice-president, Mrs. Emma Sweeney; treasurer, Mrs. Ralph Zumwalt; secretary, Mrs. Hodson; evangelist, Mrs. Mrs. Ollie Bryan; flag, Emma Sweeney, philanthropic work.

ALIVE TO R PROBLEM

Tilson Tells Angle's Interest

for Early Solution Recognized

Member Here for Study of Situation

...s to send to fear that the ...ts that are not alive to ...ter of an early solution of ...River problem, according ...Tilson, leader of the ...ty in the House of Rep... who was guest of honor ...ber of Commerce luncheon ...day.

...ring that he did not ...Angeles "to deliver any ...ches or to hear any tire... Mr. Tilson said he ...t of the country solely ...ledge upon which to ...n. In that desire, he ...ve that he represents ...t of the East toward the ...River problem. The East ...ne-prevalent idea of the ...is the fact is not able to ...e problem, he said. The ...t of the Colorado with ...flood control problem ...ems and will be ...ed, said Mr. Tilson.

MISUNDERSTOOD

...he said, thoroughly un... that the West needs help ...flood proposition, and ...now that the Western ...will get together on ...f they fail to do so the ...Congress will have to ...for it as it deems best for ...

...Hunt, former president of ...Chamber of Commerce, acting as ...toastmaster.

Purchased New Junior High School

...Junior high school became ...yesterday with announce... the purchase of a site on ...Vermont avenue, between Lei... and Fifty-fifth streets, the tract ...formerly known as Leimert ...The price paid was $109,816.20. ...Title to the site have yet been ...cleared, Mason M. Dorsey, Super... of Schools, in making the ...announcement of the purchase de... that the boys, modern struc... and equipment that will meet ...needs as it deems best for ...

Motorcyclist Killed in Crash

Attempting to pass two cars on Riverside Drive near Forney avenue yesterday, C. E. Bacon, 50 years of age, of 423 Quail Drive, who was riding a motorcycle crashed into one of the machine and was killed almost instantly, according to police reports.

He was pronounced dead on arrival at Montesano Hospital, where he was taken by a passing motorist. Frank Terry, 2119 Verdun street, was driving the car Clark ran into, according to police. He was not held.

DOW STUDENTS TO MEET AT ART CLUB

The large Southern California group of students, a third of the pupils that form the branch of the National Arthur Wesley Dow Association, will hold its first meeting and election for the current season at the new California Art Club on Olive Hill Saturday. Nellie Huntington Gerf, lecturer at the University of California at Los Angeles on art history and appreciation, who has just returned from a world journey, will be the chief speaker.

Jail for Mother of Errant Girls

Mrs. Irene Butler, who was asserted to have permitted her three daughters to carry on clandestine relations with William McElvan, so-called gypsy king aspirant, yesterday was sentenced by Judge Archbald of Juvenile Court to serve a year in the County Jail on a charge of contributing to the delinquency of a minor.

Mrs. Butler was adjudged guilty by the court on testimony taken at her preliminary hearing, at which two of her daughters named McElvan as the father of their children.

THREE HELD IN SHOOTING

Two Men and Woman Arrested and Party Host Sought in Inglewood Realty Dealer's Death

While a coroner's jury yesterday failed to fix the responsibility for the death of H. C. Mitchell, Inglewood realty dealer, who died Monday from gunshot wounds received in a liquor brawl at a Lennox shanty Saturday night, two men and a woman were arrested yesterday on suspicion.

Mrs. Grave C. Haynes, guest at the party, and Harold L. Studley, who found Mitchell lying wounded the next morning, were held as material witnesses, and Charles Proctor, who, with his wife, was also a guest at the party, was booked on suspicion of murder.

Deputy sheriffs renewed their search last night for A. H. Vande Mark, host of the fatal party, accused by Mitchell with his dying breath of having shot him, after Vande Mark's car was found on a lonely road southwest of Lennox. Vande Mark disappeared the morning after the shooting.

Conflicting versions of the tragedy caused the arrests, according to Dep. Dist.-Atty. Fisher, who represented his office at the inquest. Mr. and Mrs. Proctor corroborate Mitchell's accusation of Vande Mark as the man who did the shooting, while Mrs. Haynes, asserted sweetheart of Vonde Mark, accuses Proctor.

Loss of House in River Brings Damage Claims

When the swollen Los Angeles River converted the house of E. W. Austin, 3512 Ferncroft Road, into an ark and sent it bobbing down the stream, it was all the county's fault, according to the claim which he filed with the Board of Supervisors yesterday. He seeks $2500 damages.

According to County Counsel Mattoon and Flood Control Counsel Dowda, the house belonging to Mr. Austin was last seen on Pepi it 16, last, when the river swept it away from its foundation near Griffith Park.

The claim is based on the statement that the flood-control district placed pilings in the stream to straighten the course of the river. The water swept behind these pilings and it is Mr. Austin's contention that if the river had been allowed to remain in its natural course his house would not have been touched.

A similar claim has been filed by Mr. Austin against the city of Los Angeles.

PLEAS MAY END INVADER FRAUD TRIAL

Attorney-General's Aide Wires for Authority to Compromise Oil Case

A compromise agreement through which more guilty pleas are expected to be entered is said to have been reached by government counsel and attorneys representing B. Frank Wood and assocites, who are facing charges of mail fraud in the court of United States District Judge James.

John S. Pratt, special assistant to the Attorney-General, last night wired to Washington for authority to carry through with the asserted compromise agreement, details of which will not be disclosed until this morning.

Two of the defendants in the asserted $20,000,000 Invader Oil Syndicate fraud pleaded guilty Tuesday and will come up for sentence October 10. They are Manley Board, former president of the now defunct Exchange National Bank of Muskogee, Okla., and Charles E. Zimmerman, New York advertising man.

In addittion to B. Frank Wood, the following are facing trial here: L. C. Boyd and J. Leigh Nourse, both of Muskogee, and Robert S. Ogilbie of Chicago.

In event the compromise agreement is not approved by Washington, trial of the four remaining defendants will be resumed at 2 o'clock this afternoon, Judge James yesterday having excused the jury until that time.

Men Entitled to Death Benefits by New Decision

Men are entitled to collect death benefit awards under the State compensation laws if it can be shown they are dependent on their wives, according to a decision made public here yesterday by State Industrial Accident Commissioner Carrigan.

In a ruling which establishes a precedent in California, the commissioner made an award of $1232 in favor of John Drayer on account of an accident which resulted in the death of his wife, Mrs. Ethel Drayer, an actress on location at the Merced River. Drayer, according to Carrigan, brought suit in which he asserted that he partly was dependent on his wife for support on account of ill health. She was known on the stage as Ethel Hall.

WED BUT NOT LOVED

Woman Gets Divorce Because Husband Deceived Her Seventeen Years

For seventeen years Katharyn M. MacLeab just naturally supposed her hueband loved her, an assumption entirely unjustified by the facts, according to the story she told Judge Schauer yesterday at the hearing of her suit for a divorce from George Bryon MacLean.

"We were married in 1904," she related under examination by her attorney, Griffith Jones. "Of course, I thought he loved me, because he was my husband. All of a sudden, one morning in 1921, he told me that he did not, and that he never had. For the last six years I have been trying to figure out why."

She was granted a divorce.

COLLEGIANS ENTERTAIN MASONS

Glenn Edmunds and his collegians will provide the musical program at the Masonic Club of Los Angeles, Friday noon.

IMPROVEMENT SOUGHT

The Vermontshire Association has urged the City Council to expedite the dedication and immediate improvement of Council street from New Hampshire avenue to Virgil avenue.

BOX LUNCH INQUIRY BEGUN

Apples Blamed for Twenty-seven Poisonings and Factory Head Promised Leniency

While twenty-seven persons were reported as recovering yesterday from the effects of arsenic poisoning, received Tuesday from eating apples contained in box lunches, the City Health Department promised a thorough investigation into the sanitation methods of various box-lunch factories.

As a result of the poisoning cases, and of circumstances and will recommend a suspended sentence in case he is convicted or pleads guilty to the charge.

C. H. Francis, proprietor of a box-lunch company at Thirty-sixth Place and Avalon Boulevard, was arrested by Chief City Food Inspector Biegel and charged with offering for sale food unfit for human consumption.

Francis is scheduled to be arraigned in Municipal Judge Hass's court at 10 a.m. today, but it was indicated that the city health department considers him somewhat a vic-

STATEMENT ISSUED

City Health Officer Parrish issued the following statement:

"Yesterday twenty-two people were poisoned from eating box lunches. Unfortunately the report has gotten out that the food supplied by this restaurant was tainted and impure, and was the cause of the poisoning. Such is not the case. An investigation showed this place to be clean and the foodstuffs sent out by it above reproach.

"It was found that apples, which came from outside this State, were sprayed with arsenic and were the cause of the illness. The health department wishes to impress upon every person, first, last and always, the importance of thoroughly washing every bit of fruit before eating.

LETTER CLEARS HIM

"I wish to repeat that the restaurant man was not responsible. This letter is written for the purpose of clearing him and saving his name and business. Circumstances over which he has no control caused this poisoning."

The poisoned apples took the heaviest toll from a motion-picture company on location near San Gabriel. Of thirty-five members of the troupe that ate the box lunches at noon, twenty-two needed medical attention by 3 p.m. It was discovered that 2800 box lunches were distributed about the city on the same day by Francis's company, and other scattered cases of poisoning were reported to the Health Department yesterday. It is believed however, that only a relatively small number of the apples were tainted.

LOSES DEATH RACE

Oil Man Dies as Wife Rushes Here from Texas City on Fast Train

...death from Fort Worth to Los Angeles, was lost yesterday ...Mrs. wife of a wealthy oil operator of that city, when ...the Hospital of the Good Samaritan at 3:20 p.m. The wife, ...a message received early yesterday, was leaving for Los An... on a fast train in the hope of reaching his bedside before ...

...severe headache and returned early to his room at the Ambassador. His condition grew worse during the night and about 4 a.m. Tuesday a physician was called. Everything possible was done for him, but by noon he had become delirious, requiring the combined strength and watchfulness of four attendants and nurses to handle him. About 6 p.m. he was seized with convulsions and was rushed to the hospital, where he never regained consciousness.

Dr. Fishbaugh announced early yesterday that death was merely a matter of hours and the wife was notified. She started at once for this city, but is not expected to arrive before tomorrow.

MORE OFFICERS TO FACE JUDGE

Russill Continues Drive on Careless Complainants

Warrants Issued for Two on Contempt Charges

Others Previously Sentenced Start Term in Jail

Carrying out his campaign against policemen who fail to appear in court to testify against liquor-law violators, Municipal Judge Russill yesterday issued bench warrants for the arrest of Policemen Golding and Creviston of the Venice division.

...to not the Venice division.

The officers had been subpoenaed to testify as to the arrest of Mrs. John Gusmorelli on June 16, last, at Speedway and Avenue 41, Venice, but when the case was called neither defendant nor arresting officers were present.

Judge Russill then ordered the bail forfeited and issued bench warrants for the apprehension of all parties. Mrs. Gusmorelli is accused of breaking liquor containers in the street after the officers placed her in custody.

START JAIL TERM

At the same time Judge Russill issued commitment papers that Policemen Benjamin and Walquist may begin their five-day sentences in the County Jail for contempt of court. The officers failed to appear in court Friday as complaining witnesses against Vito Pavolovich, whom they arrested June 14, last, on a liquor-possession charge, and Judge Russill was forced to dismiss the complaint for lack of evidence.

When the officers appeared in court yesterday morning, having been granted a stay of execution Monday following their sentence, Bailiff Paul Brunette took them in custody and they were removed to the County Jail. A fine of $500 assessed each officer was suspended.

ONE SET FREE

Brought into court on a bench warrant issued by Judge Russill, Policeman O. C. Towne of Hollywood Station explained his failure to appear as complaining witness against Martin Jensen to the satisfaction of the court and no further action will be taken against him. Towne declared he had been working late the night prior to the calling of the case and had overlooked it.

Judge Russill, however, indicated that strenuous action will be taken in the future against officers failing to appear for such reasons as oversleeping, forgetting dates, etc.

The jury trial of Jensen was dismissed for lack of evidence. Jensen, who lives at 4351 Melbourne avenue, was taken into custody on August 23 at Kirkwood and Laurel streets, accused of possession of six bottles of liquor concealed in a brief case.

LARGE TAX BILL ASKED OF DOHENY

Government Files Amended Complaint for $1,119,591 from Oil Company

Asst. U. S. Atty. MacFarland yesterday filed in United States District Court an amended complaint seeking the collection of $1,119,691.20 from the Doheny-Pacific Petroleum Company for unpaid corporation income and excess profit taxes asserted to be due the government for 1919 and 1920.

The complaint set out that on May 13, 1920, a tax return for 1919 was filed with the revenue collector for the sixth district by J. Crampton Anderson, vice-president, and J. W. Howard, assistant treasurer of the defendant company. This return set out a net income of $11,564.22, on which a tax of $966.42 was paid. The government now contends that the figures of the oil company were "misleading, false and incorrect," and that the net income in reality was $924,540.08, on which a tax of $424,582.02 is asked. For 1920, the government says the company owed $695,009.18 based on an asserted net income of $1,820,334.31, or a total tax for the two years of $1,119,591.20.

The Doheny-Pacific Petroleum Company passed out of active existence several years ago, Attorney Charles Wellborn, representing the Doheny interests, declared last night. The original complaint by the government also was filed several years ago, he said, and was thrown out of court when demurrers against it were sustained. The belated amended complaint is regarded as a result of the latter action.

Bandits Hold Up Bakery and Cafe

Two bandits operating in different parts of the city at approximately the same time obtained a total of $275 in hold-ups last night.

While J. Z. Hornbeck, 286 North Avenue 25, was alone in his bakery a man stepped in and asked to see "Jenny." Hornbeck replied that there was no one there by that name, whereupon the bandit drew a revolver and backed Hornbeck against the counter, taking $200 from the till.

About the same time another bandit stepped into the Beverly Cafe, 2625 West Eighth street, held up the proprietor, James Rosselli, and made his escape with $75.

LIVINGSTONE RITES WILL BE THURSDAY

SANTA MONICA, Sept. 21.—Funeral services for Mrs. Mary S. Livingstone, who died at the age of 74 at her home in Santa Monica Canyon, will be held next Thursday afternoon at 2 o'clock from the O. A. Kirkelie Company chapel in Venice. Dr. A. J. McCartney of the First Presbyterian Church of Santa Monica will officiate. Mrs. Livingstone, who came here twenty-two years ago from Cape Breton, Nova Scotia, leaves three daughters, two sons and two brothers. Her children are Mrs. F. A. Orton of Owenamouth, Mrs. L. B. Smith of Los Angeles, Mrs. Charles Galloway of San Francisco, D. K. McCree of Venice and Wallace Livingstone of Santa Monica. Her brothers are Duncan and Murdock Stewart, both well known in the Santa Monica Bay district. Burial will be in the Odd Fellows' Cemetery.

NEAR EAST COLLEGES AID SOUGHT

Medical Association Plea for Decision so Building Can Rise Revives Issue

John W. Mace, national field director of the Near East College Association, Inc., New York City, has reached Los Angeles for conference with southwestern district educational groups and co-ordinating committees interested in the development of American institutions of learning at Constantinople, Beirut, Athens, Smyrna and Sofia.

Mr. Mace is making his headquarters here at the offices of the association recently opened at 927 South Figueroa street, which are being presided over by Miss Mary Wallace Weir and Mrs. William French Thurston.

"Near East colleges, the natural outgrowth of various American welfare and educational movements in Greece, Syria, Turkey and other Levantine countries, is an investment in international good-will," Mace said yesterday.

The national committe of the college association, Mace announces now is laying special stress upon the building of Athens and Sofia American colleges to supplant the work of the fifty-year-old successful institutions at Constantinople, Beirut and Smyrna.

Agency o fChest Discontinued to Benefit Others

Not wishing to duplicate the work of other agencies, the Children's Lodge Day Nursery, Sawtelle, has retired as a beneficiary of the Los Angeles Community Chest, it was announced yesterday by Mrs. Henry T. Wright, chairman of the executive committee. The nursery will be discontinued.

The committee's action followed recommendation by the social service department of the Community Chest. Mrs. Wright said: "We are so loyal to our community and its interests that we do not wish to ask a continuance of its generosity unless real need be present. We feel that the few cases we have left can be cared for by other organizations."

OIL STATION HELD UP

An oil station at Elmwood and Western avenues was held up by two masked men and robbed of $35 yesterday, police reported. The bandits escaped in their car after threatening the attendant at the station, who gave detectives a description of them.

After losing two-thirds of the estate left to her, she *implored* a trust company to save the *rest of it* . . . .

A Los Angeles woman was left an estate totaling $70,000 in sound securities. Her second husband—a small salaried man with no investment experience—attempted to "double" his wife's inheritance by exchanging a large portion of it for a widely advertised oil stock. The result of this "investment" was a net loss of nearly $50,000.

Is it any wonder that this woman implored a trust company to save the remainder of her estate?

What have you done to protect *your* wife in the matter of *your* estate?

Our free booklet "Evidence" will help you make a wise decision. Get a copy today.

Registrar for Corporate Stocks

CAPITAL AND SURPLUS $6,500,000.00

TITLE GUARANTEE AND TRUST COMPANY

Title Guarantee Building

Broadway at Fifth

LOS ANGELES, CALIFORNIA

THE USUAL PLACE FOR UNUSUAL THINGS

WHEN YOU WANT TO BUY OR EXCHANGE SOMETHING THAT'S CONSIDERED A LITTLE OUT OF THE ORDINARY AND HARD TO FIND, READ THE "MISCELLANEOUS FOR SALE" COLUMNS OF

TIMES WANT ADS

Which would you hire Ole or Bill?

They look alike. Each weighs 200 pounds, is 6 feet tall, wears a size 17 collar (if any)—and swings a mean muscle.

Both are on the same job—hoisting engineers. Bill's a good guy—strong, husky, dependable, "born and raised" in America. But Ole easily beats Bill's best.

Ole gets very little more wages than Bill. He does a *lot* more work.

Call Ole "Yellow Strand Rope." Call Bill ordinary Improved Plow Steel Rope, and you have the same story.

The basic stock of Yellow Strand is Swedish ore, world-famous for purity. This ore is made into Sheffield Steel, and from it the wire for Yellow Strand is drawn abroad to our own specifications. This wire combines strength and elasticity to the highest degree. It costs more than the domestic product. So does Yellow Strand. But, like Ole, *Yellow Strand does a lot more work for the little extra "pay."*

You will recognize Yellow Strand Rope by its one painted strand. Put this high-powered, low salaried "hoisting engineer" on all your heavy-duty equipment.

B. & B. Plow Steel is made of domestic-drawn wire of highest quality. For some jobs it is more economical than Yellow Strand—for others, less. Consult our distributors. They will give you *unbiased advice.*

B. & B. Ropes have been made in Seattle for over 20 years to serve the West Coast industries, economically and promptly, with high grade wire ropes of all kinds for all purposes; also to manufacture and deliver, on extremely short notice, special ropes for special purposes.

This is the 2nd of a series of talks about a vital West Coast Industry.

Broderick & Bascom Rope Co.

IN SEATTLE SINCE 1907

California

LOS ANGELES—The Republic Supply Co. of Cal., Special Distributors of oil field ropes. Branches in all California oil fields.

LOS ANGELES—W. H. Worden Co. General Distributors.

SAN FRANCISCO—W. H. Worden Co. General Distributors.

Oregon

MARSHFIELD—Baker-Isaacson Co.

PORTLAND—W. J. Brett

ABERDEEN—L. G. Isaacson Co.

SEATTLE—W. J. Brett

Washington

SPOKANE—Union Iron Works

SPOKANE—Hofius-Ferris Equipment Co.

Los Angeles County Fair at Pomona Described as "Finest in History"

"THE greatest fair in the history of Los Angeles county, and the finest held in California this year," is the expert verdict passed on the Los Angeles County Fair being held at Pomona this week. In point of number of ... artistry in the make-up of the displays and general interest, the present fair deserves the elaborate description given it. A total of 25,000 persons passed through the gates on opening day and the attendance has been ... sistently high since. Practically every important community of Southern California is represented in the ensemble of exhibits, while four counties of the northern part of the State have representation. A program of harness ... ning races is being held daily in conjunction with diversified entertainment. Photos on this page depict a few of the attractive exhibits.

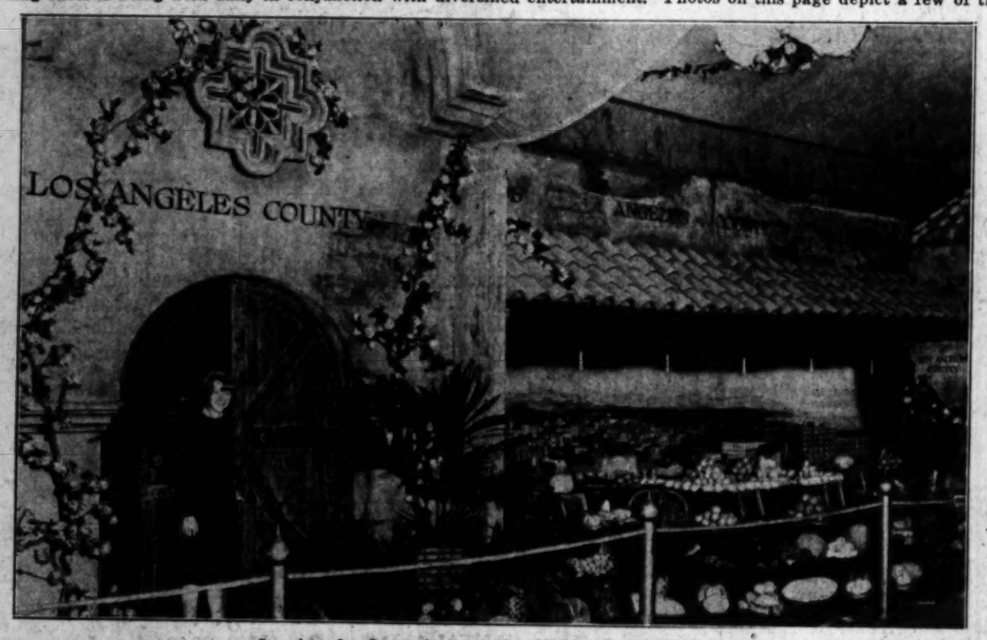

Los Angeles County's Attractive Mission Style Exhibit.

The Orange Boat That is San Bernardino County's Exhibit.

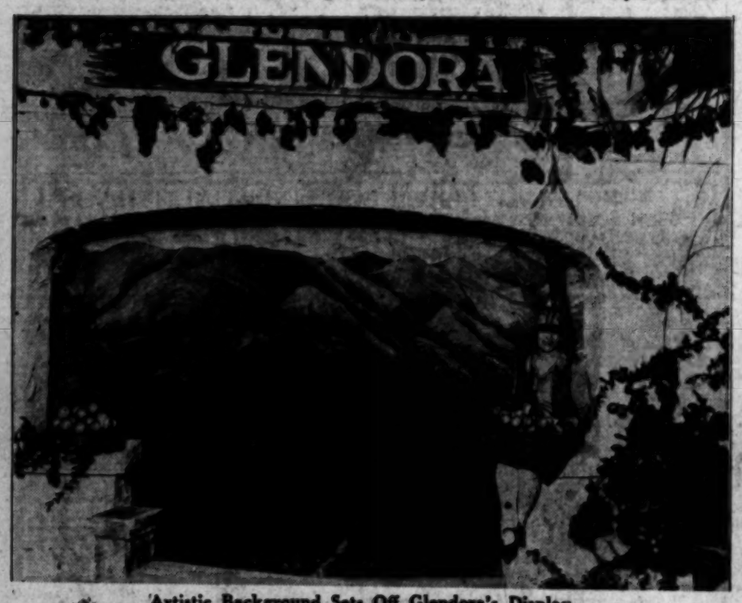

Artistic Background Sets Off Glendora's Display.

A Land of Plenty Pictured in Lassen County Exhibit.

"Heart of the Orange Belt"—La Verne Exhibit.

San Joaquin County Exhibit.

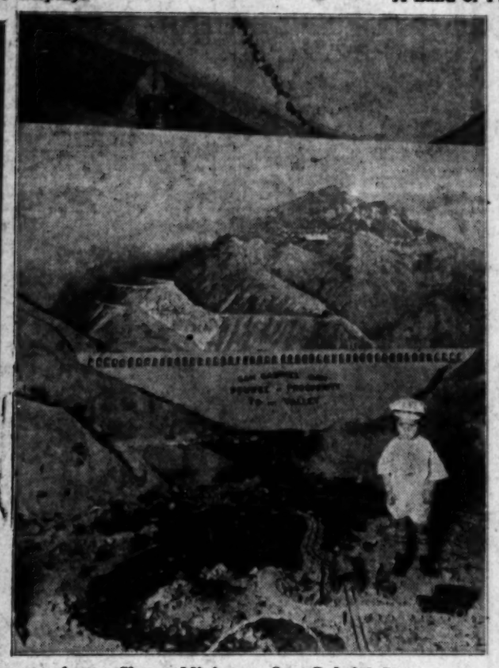

Azusa Shows Miniature San Gabriel Dam.

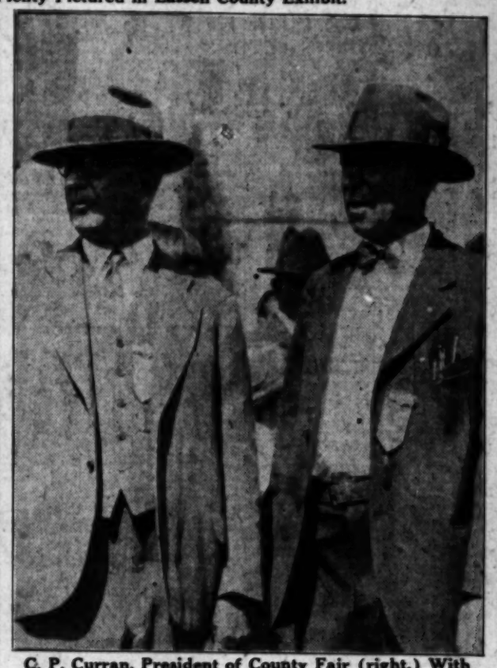

C. P. Curran, President of County Fair (right,) With R. A. Condee, President of State Fair.

OUR HISTORY IN PICTURES 827 The Famous "Wagon Box Fight": Part I by J. CARROLL MANSFIELD

ONE OF THE MOST STIRRING STORIES IN THE CHRONICLES OF OUR WARS WITH THE WESTERN INDIANS IS THAT OF THE FAMOUS "WAGON BOX FIGHT" IN THE SUMMER OF 1867 IN WHICH A HANDFUL OF COURAGEOUS TROOPERS DEALT RED CLOUD AND HIS SIOUX WARRIORS A CRUSHING BLOW IN REVENGE FOR THE FETTERMAN MASSACRE

AFTER HIS SLAUGHTER OF CAPT. FETTERMAN'S COMMAND NEAR FORT PHIL KEARNEY, DEC. 21, 1866, CHIEF RED CLOUD BECAME THE IDOL OF HIS PEOPLE, AND HUNDREDS OF SIOUX AND CHEYENNE BRAVES HASTENED TO JOIN HIM.

ENCOURAGED BY HIS RECENT SUCCESS, RED CLOUD, IN THE SUMMER OF 1867 PLANNED TO ATTACK FORT PHIL KEARNEY ITSELF WHEN THE FORT WAS TAKEN HE WOULD THEN DRIVE ALL THE WHITES FROM THE POWDER RIVER COUNTRY.

HAVING AROUSED THE [illegible] AGAINST THE INVADERS, [illegible] CEEDED TO COLLECT A BAND OF [illegible] THOUSAND PICKED WARRIORS FOR THE CAMPAIGN AGAINST THE FORT.

...oshua Little ON COOKS

...should have writ-
...ten kills the thing
...of blaming it all
...the harassing num-
...from a mighty army

...women have
...of beating our
...—and the
...than the
...weak-minded
...with their doc-
...trine."

...masculine
...woman was
...summoned a
...plainly said:
"If you value your
...as much as you
...have prepared

...notes continually
...they felt half-
...shaved.
"...—and can-
...flour breakfast
...on the sleep-
...opening
...the car-
...—so-called
...the brain to
...up three cents
...in that form he
...

"...-off like that,
...to eat lunch-
...on restau-
...pie.
"...goes with our
...to fit at restau-
...we blame the
...

"...isn't true that
...not live without
...worst enemies—
...is doing her
...

...Spirit
...for the street
...hailed a taxi every
...office.
...was employed
...company, rode to
...
...of a shoe factory
...every day. But he
...to another city.
...a Rooster Lunch
...five-minute talk
...

...Sale
...automobilists
...to signal for a
...reached the
...made a left turn.

CHUCKLES from LIFE

Bus Chatter

"Well I suppose he is terribly clever but I just wouldn't admit that I liked him—that is, really liked him. His eyes were altogether too shifty and uncertain for me. He simply never looked straight at you."

"That's just what I told Everett. I said, 'He may be a genius and all that but his eyes are queer. They aren't steady and he seems to look over your head when he's talking to you.'"

"Isn't it too funny that we should both notice it? Griswold said I was a cat to say what I did and that I didn't know what I was talking about. But you know Griswold. As a matter of fact, my dear, I always notice a person's eyes the very first thing and if they aren't steady I simply don't like the person."

"That's just the way with me. I don't care if a man hasn't a decent suit of clothes to his back, if he looks straight in the eye when he's talking to me, I like him right away and sorta have confidence in him. Don't you feel that way?"

"I certainly do, but I'll never have any confidence in this man. He's probably brilliant but his eyes were never still a minute and so shifty."

"Yes, and so uncertain. You can't tell me—there's always something wrong with a person who can't look you straight in the eye. I never knew it to fail."

"Neither did I. Never."

C. KNAPP.

THE GUMPS — One Man in a Million — By Sidney Smith

GASOLINE ALLEY — That's Right, Walt—Tell the Truth — By King

...y Album—The Front Door Key — By Gluyas Williams

(Copyright, 1927, by The Bell Syndicate, Inc.)

ELLA CINDERS — Just Passing By — By Bill Conselman and Charlie Plumb

WINNIE WINKLE, THE BREADWINNER — Something for Nothing — By Branner

...FELLERS — Fair Enough — By Gene Byrnes

MOON MULLINS— — Moon Gets a Big Hand — By Willard

HAROLD TEEN — Putting the Pigskin on the Shelf — By Carl Ed

The Turning Point in Business

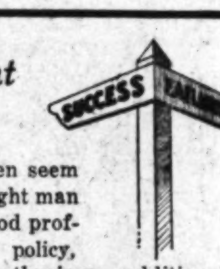

Some enterprises do not even seem to get going good until the right man happens along. And then good profits follow. A change of policy, better management, new enthusiasm, additional capital—one of these may be all that's needed to convert a possible failure into certain success. Some of the "Business Opportunities" in Times Want Ads are seeking the right man. Might YOU be the one?

WANT-AD INDEX

	Page
LOST AND FOUND	14
SPECIAL NOTICES—Miscellaneous	14
TRAVEL OPPORTUNITIES	14
AUTOS FOR HIRE	14
BEAUTY SHOPS	14
PERSONALS—Business	14
BUSINESS ANNOUNCEMENTS	14
EDUCATIONAL	14
CONTRACTORS AND BUILDERS	14
WANTED—Help, Male	14—15
WANTED—Help, Female	15
WANTED—Help, Male and Female	15
WANTED—Agents and Canvassers	15
EMPLOYMENT AGENCIES	15
WANTED—Situations, Male	15
WANTED—Situations, Female	15
WANTED—Situations, Male, Female	15—16
WANTED—To Rent	16
TO LET—Rooms	16
TO LET—Rooms and Board	16
TO LET—Housekeeping Rooms	16
TO LET—Apartments	16
TO LET—Flats	16
TO LET—Houses, Furnished	16
TO LET—Bungalows in Courts	16
TO LET—Houses, Unfurnished	16—17
TO LET—Beach Property	17
TO LET—For Business	17
TO LET—Miscellaneous	17
TO LET—Flat, Apartments, Houses, Furniture For Sale	17
FURNITURE	17
SEWING MACHINES	17
MUSICAL INSTRUMENTS	17
RADIO EQUIPMENT	17
MACHINERY	17
FOR SALE—Miscellaneous	17
BOATS, YACHTS, ETC.	17
AIRPLANES AND AERONAUTICS	17
WANTED—To Purchase, Miscellaneous	17
SWAPS—All Sorts	17
AUTOMOBILES—Miscellaneous	17—18
MOTORCYCLES AND BICYCLES	18
TRACTORS, FARM IMPLEMENTS	18
HORSES, MULES, CATTLE, ETC.	18
POULTRY AND SUPPLIES	18
PETS AND SUPPLIES	18
HOUSES—For Sale	18
HOUSES—For Sale	18
HOLLYWOOD—Miscellaneous	18
BEVERLY HILLS—Miscellaneous	18
GLENDALE—Miscellaneous	18
BURBANK—Miscellaneous	18
PASADENA—Miscellaneous	18
ALHAMBRA—Miscellaneous	18
SOUTH PASADENA—Miscellaneous	18
HIGHLAND PARK—Miscellaneous	18
HUNTINGTON PARK—Miscellaneous	18
INGLEWOOD—Miscellaneous	18
SANTA MONICA—Miscellaneous	18
CITY LOTS—For Sale	18—19
APARTMENT, FLAT PROPERTY	19
BUSINESS PROPERTY	19
INDUSTRIAL PROPERTY	19
INCOME PROPERTY	19
SUBURBAN PROPERTY	19
BEACH PROPERTY	19
HARBOR PROPERTY	19
POULTRY RANCHES	19
COUNTRY PROPERTY	19
MOUNTAIN, CANYON PROPERTY	19
EASTERN, NORTHERN PROPERTY	19
SAN DIEGO PROPERTY	19
GOVERNMENT LANDS	19
OIL PROPERTY	19
ORANGE, LEMON, WALNUT	19
STOCK AND DAIRY RANCHES	19
REAL ESTATE—Miscellaneous	19
ACREAGE FOR SUBDIVISION	19
WANTED—To Purchase Real Estate	19
FOR EXCHANGE—Real Estate	19
MONEY TO LOAN	19—20
AUTO LOANS	20
MONEY WANTED	20
MORTGAGES, TRUST DEEDS	20
STOCKS AND BONDS	20
HOTELS AND ROOMING-HOUSES	20
APARTMENT-HOUSE BUSINESSES	20
BUSINESS INVESTMENTS	20
BUSINESS OPPORTUNITIES	20
BUSINESS OPPORTUNITIES Wanted	20
LEGAL NOTICES	20
TOO LATE TO CLASSIFY	20

LOST—FOUND

LOST, FOUND, STRAYED— And Stolen —2

BAG (Gladstone) & contents, golf clubs & sample cases, taken from our car Sun. evening. Will pay $50 for return. No questions asked. HE. 8695.

BRACELET, cameo, lost in Clark Hotel. Reward if returned to Bell Captain Harris, Hotel Clark.

BROOCH lost, pink cameo, reward. 2401 LEE ST. AN. 6276.

CASE lost. Finder of school girl's black case at Franklin & Normandie please phone 595-273.

DOG lost, white male fox terrier type, 1 black ear, 1 spotted ear, short tail, black leather collar with brass nails and plate containing name "Buster" and South Pasadena address. Answers to name "Buddy." So. Pasadena license 148. $25 reward. Phone EL. 5133 or EL. 1154.

DOG—Red Cocker Spaniel, wearing collar with Pasadena dog license tag attached, lost Monday on Magnolia Blvd., between Universal City and Burbank. Answers name "Bo." $25 reward if returned to F. E. Wilhelm, 1126 Hillcrest ave., Pasadena. Ph. Wakefield 2386.

DOG lost, German police, 8 mo. old. Named "Patsy." Female, light tan. Reward. 304 S. ALMONT Dr. Beverly Hills. OX. 5076.

DOG lost—White fox terrier, female, right ear black, left ear white spotted. Name "Spotty." Reward. DRexel 9845. 2618 W. 8TH ST.

DOG lost, Wire Haired Fox Terrier, female, Sat. noon, near Rosewood and La Brea. Reward. Call GR. 7706.

DOG lost, wire-haired fox terrier, male, answers name "Ginger." License No. 4465. Reward. 248 N. Citrus. Phone WH. 7078.

DOG, lost, Airedale, male, medium size, named Pal, in Hermosa. Reward. 1076 S. Norton. OR. 1449.

DOG lost. Airedale, male, medium size, named Pal, in Hermosa. Reward. 1076 S. Norton. OR. 1449.

DOG lost, young tan & white St. Bernard, not full-blooded. Answers to "BOY." Phone GR. 1865.

DOG, Schnauzer, salt & pepper color. Female. License 70083. Reward. Phone FI. 8371.

DOG lost—St. Bernard, white with brown spots, in Beverly Hills. OX. 1392.

DOG lost, Scotch collie, yellow and white, male. Name "Buster." Reward. Phone WA. 5647.

DOG lost, little boy's police puppy with collar, button collar. Reward. DU. 2044. 677 S. BONNIE BRAE.

DOG lost, Boston terrier, license 44220. Phone WH. 2031. Reward.

DOG—Police, male, dark gray, chain collar. GR. 1611. Reward.

DOG lost, Boston terrier. Reward if returned to 827 S. Kingsley Dr.

GLASSES lost, shell rimmed, arch bridge, downtown, Sun. a.m. Rew. MU. 7743.

HANDBAG, tan leather, lost Sat. Sept. 10, in 2nd st. tunnel, containing man's & lady's wearing apparel. Reward. DR. 1427.

HANDBAG lost, tan. Bet. Maple Dr. and Santa Monica, Sept. 19. Contains auto license & keys. AT. 7647.

PIN lost, large cameo. Reward. 1205½ Genesee st. Ph. GL. 2439.

PIN lost, Kappa Sigma sister pin set with pearls. Finder phone VE. 3878.

PIN lost nr. 10th & Vermont. Gold arrow fraternity. Phone WH. 3176.

POCKETBOOK in S.W. Alhambra. Sat. Reward. Davis, 407 S. Palm, Alhambra 3659-J.

PURSE lost, Santa Monica Blvd., nr. Genesee, Saturday, small, gray, contains $23. Liberal reward for return. Phone GL. 9568.

SPEAKER lost, 1 loud speaker marked Graybar to Leo Arany. Rew. 1117 17th st., Santa Monica. Ph. Motor Service Express Co., MU. 2171.

SUIT case, lost, on road, U. S. 66, between Ludlow & Barstow, suit case cont. personal effects, tagged Kenneth Williams, Muskegon, Mich. Notify 840 N. Stanley, GL. 3063. Rew.

LOST, FOUND, STRAYED— And Stolen —2

VANITY box, lost on Manchester car. Cont. money, bank book & jewelry. Rewd. May E. Marshall, RO. 4985.

WATCH, wrist watch lost in Bullock's Keepsake. Reward. WH. 2913, eves.

WATCH lost, gold, & wristlet. Reward. OX. 4117.

WATCH, gold, lost Sept. 8, C.M.E. to M.E.M. inside case. Rew. OR. 1744.

LOST on Pacific Palisades, Sunday afternoon, 1 brindle Boston bulldog. White chest, white line on face. Answers to name of Tippy. Reward. Call Glendale 6274-W.

BEACH equipment containing khaki canvas, blanket, coat, etc., lost Sunday afternoon bet. Long Beach and Los Angeles. Reward. A. D. SEELEY, 1729 W. 82nd st. TH. 3731.

LOST—Pair of glasses, between Broadway tunnel and Temple st. Reward. D. Nugent, Custodian's Office, Room 211, Hall of Justice.

LOST, box with postage stamps at Perry's Cafe. $25 reward. No questions asked. Beck, TU. 3780.

NOTICES—MISC.

SPECIAL NOTICES— Miscellaneous —3

NUMEROLOGIST

VLODOROV, famous psycho-analyst, life reader. 225 San Vicente, Santa Monica. Eves. by appt. Ph. 26113.

Baths and Massage —3-A

DRUGLESS HEALING. FAT reduced, constipation overcome, gall bladder drain, stomach wash, colon flush, rays, electro-therapy, Swed. mass., cab. sweats, shower, vibration. Rees. 424 S. Bdwy., Suite 309. VA. 1785.

ELECTRIC cabinet sweats, baths, Swedish massage reduce., chiro. Hrs. 9-9. Sun. 10-2. 919 Consolidated Bldg., 5th & Hill sts. TU. 4940.

DR. NOON & Isham, asst., keep well, osteo. elec. vapor sweat. Sun ray. Latest meth. of treat. 10-8. Sun. 11-3. 1012 Calif. Bg. 3d-Bdwy.

SWED. massage, chiro., elec. therapy. Dr. June Ellis, Miss Dalzell, nurse. Dr. June Ellis, 4th & Bdwy. TU. 2290. Hrs. 10-8. Open Sun. 10-2.

CABINET sweats, baths, massage, reduction of weight, etc. Hours 9-9. Sun. 12-3. 354 S. BDWY. Ofc. 222.

NU-METHOD FOOT MASSAGE. Scalp, sham. Manic. Marcel. 446 S. Bdwy. Rm. 202. Hrs. 10-8.

YONNIE M. WILLS, Chiropractor. Massage & cab. treat. Open Sun. Hrs. 10-7. Rm. 501, 126 W. 3rd st.

DR. L. WEBBER, CHIROPRACTOR. SWED. MASSAGE. 700 SO. LA BREA. OR. 0202. OPEN SUN.

MEDICATED steam baths, Swedish massage. Misses Reeves & Norton, hrs. 10-7. Open Sun. 1216 S. Flower.

CHIRO., sun ray, baths, mass. Wonderful results. 542 S. BDWY. Rm. 810. Hrs. 10-8. Sun. 10-4. TU. 4409.

SWED. & scientific massage TAUGHT CORRECTLY, day or eve. classes. 1408 W. 7TH ST. DR. 2426.

TRY Swedish massage, Ionaco, electro-hydro-therapy for health. 225 Union League Bldg., 2nd & Hill. VA. 0270.

MASSAGE, elec. therapy, by young Battle Creek masseuse. TU. 9477.

MASSAGE, scalp, elect. & violet ray. 10-8. Mrs. Curtis, 923 W. 6, Apt. 7.

MAGNETIC masseuse, trained nurse. Take patient my home. AT. 6574.

NURSE, special massage, nervous, mental. FI. 1096.

MASS., violet ray & vibratory, 1306 W. 11 st. Apt. 5. Hrs. 10-7. L. car.

YOUNG Battle Creek masseuse. An hour's restful treatment. DU. 1744.

REAL Swed. mass. Fina Larsen, 1616 W. 11, Apt. 106. Hrs. 9-8. Op. Sun.

GRAD. masseuse. Treat. your home or mine. 367 S. Bonnie Brae. DR. 2425.

EXPERT European masseuse. Swedish massage, only. WA. 7457.

SCIENT. Swed. mass. Mrs. McFarland 1920 W. Pico. Apt. 111. AT. 0593.

STEAM, shower bath and massage. 522 Stack Bg. Marion Marshall, 10-8.

SCIENTIFIC massage by grad. masseuse. 223 S. Grand, R. 2. Hrs. 10-8.

MASSAGE, BLOOD WASH, INTESTINAL BATH. 747 S. Hill, Rm. 217.

MAGNETIC Swed. mas., new, guar. methods. 1511 S. Grand av. AT. 0851.

CHIROPRACTIC with massage and electric cabinet bath. 114½ W. 9th.

SWEDISH MASSAGE. HOURS 10 TO 5. 220 WEST 11TH.

MASS., scalp & face. Miss O'Keefe, g. n. Call 595-517. Also Sunday.

MASS., baths, sweats, salt glow, expert nurse. 10 a.m.-11 p.m. 1253½ W. 7th, opp. Mayfair Htl. DR. 9588.

CHIRO, adj. & mass. DR. MAY McCALL. 4422 S. Hoover. AX. 3657.

Medical —3-B

Drs. Shores & Shores

Catarrh, deafness, head noises, hay fever, asthma, rheumatism, eczema, piles, epilepsy, goiter and other CHRONIC DISEASES of nerves, blood, skin, lungs, heart, stomach, bowels, bladder, kidneys, liver a specialty 34 years. 501-2 Metropolitan Theater Bldg., 323 W. 6th st. Hrs. 9 to 5. Eves. 6 to 8. Suns. 10 to 12.

SPECIALIST for men, 16 years. See charts for these diseases; vegetable medicine known and used only by himself. Examination free. 219 DOUGLAS BLDG., 3rd and Spring.

DR. R. G. JOHNSON, SPECIALIST female disorders without surgery. Exm. free. 904 Haas Bg. 219 W. 7th.

DR. ELSIE HAIGLER, phys. & surg. Spec. women's diseases. 318 Ferguson Bldg. 3rd & Hill. VA. 6841. 10-5.

Sanatoriums, Hospitals, Etc. —3-C

GRAD. nurse, give excel. care to patients in beaut. apt. Stm. ht. elevator, roof garden. Masseuse & dietitian. Best refs. Fitzroy 2200.

NURSE will take tubercular patients in hillside home. Route 2, box 30, PASADENA.

EVENTIDE Inn, aged & convalescent. Diet, phy. & nurses care. GA. 2275.

TRAUB'S Rest Home for men. $50 mo. 450 E. New Jersey, Hawthorne.

HOME sanitarium for aged invalids; grad. nurse. 1115 W. 54th. YO. 1327.

HEALTH home. Best climate in S. C. Drugless treatm. VA. 0685. 1-6 p.m.

RESIDENCE for aged guest & convalescent. Nurse & attendant. BE. 3913.

Society Meetings —3-D

JOIN the Widowhood Club, 1417 Georgia st. Entertainment, dances, cards. Regular meeting every Tues. 8 p.m. All widows and widowers invited.

Detectives —3-F

INTERSTATE Detec. Bureau. 708 Lincoln Bg. VA. 1777. Eve. EM. 2228.

Chiropractic —3-J

SPECIAL! This ad and $10 entitles you to $25 course of 12 treatments. Dr. Joseph Barton, D.C., Ph.C., N. D. 631 Loew's State Bldg. TU. 8968.

TRAVEL OPPORTUNITIES— Land, Water, Air —3-B

PORTLAND $20. Seattle $22.50. No hotel bills. Bonded new $10,000 13-chair parlor cars every Tues., Thurs. & Sat. Stowell Hotel, 416 South Spring. TRinity 3011.

Parlor Motor Coaches

EAST, NORTH & SOUTH. Ticket office, Lankershim Hotel, 7th and Broadway. TR. 5761.

MAN and wife would like to travel with motorist going to Philadelphia or Atlantic City. Sat. or Sun. Share exp. Ref. exch. Phone TH. 3666.

Inter Line Transit Co.

INFORMATION BUREAU. 204 S. FREMONT. MU. 3729.

TEXAS, will drive for transportation. Call Edwards, MUtual 3160.

TRAVEL OPPORTUNITIES— Land, Water, Air —3-B

ONLY $10 TO SAN FRANCISCO

by special Southern Pacific trains on Sept. 24 to Oct. 1st. Ask agent or phone

MEtropolitan 2000

SAN JOAQUIN VALLEY and return, 600 miles thru the Great Valley by de luxe motor coaches; only $5, including room, meals and fare. Homeseekers' excursion. Leaving Saturday. Hurry. Shop 21, ground floor, Arcade Building, 541 S. Spring st.

ARE you driving toward Cedar Rapids, Iowa? A congenial business man, excellent driver, wants to make the trip. Can do all the driving. Write Ralph C. Prickett, 579 Mountain View, Pomona.

WILL drive to Chicago or Detroit, pay own expenses. You must be reliable. Refs. HO. 3277.

COLLEGE man, exp. driver, wants trans. to N.Y., drive or share exp. Address J, box 287, Times Office.

YNG. man would like go by auto to Tulsa, Okla., or nr. points. DE. 8144.

WILL drive car to Seattle for transportation. Phone 3377-W, Glendale.

AUTOS FOR HIRE— With or Without Driver —3B

PHONE YOUR WANT-ADS TO THE TIMES. NO CREDIT ARRANGEMENT NECESSARY. COURTEOUS, EXPERIENCED AD-TAKERS DAY AND NIGHT. WILL HELP YOU WITH YOUR COPY IF DESIRED. MEtropolitan 0700.

PACKARD STRAIGHT 8 SEDAN. Very beautiful. Will rent by week or month. Call for Mr. Stanton. DU. 5701. 1911 W. 7th st.

PACKARD sedan or 7-pass. Marmon. Owner-driver, long or short trips. ORegon 3197. BEacon 2679.

PRACT. new car for reliable people. $150 mo. No mileage limit. 3268 S. ALVARADO. BE. 2448.

BUICK sedan, broughams, prac. new. Day, wk., mo. Mr. Dodge, GL. 0442.

1927 CHEVROLET cabriolet; wk. or mo. Low rate. Mr. Parmelee, GR. 9898.

NEW Buick sedan, $1.50 hr., 12c mi. with driver. 10 yrs. in bus. 594791.

NEW CLOSED CAR. Owner drives. Reasonable rates. Ph. DU. 7661.

BEAUTY SHOPS— And Woman's Sphere —3-X

$4.50 GUARANTEED

Steam Perm. Wave. Reg. $15. For your individual type. Needs no finger wave. Does not discolor white or bleached hair. Rose Marie, 302 Stack Bldg. VA. 3850.

?? OVERWEIGHT ??

Try our blood wash. Safe, sure, reducing. 747 S. Hill, Rm. 217.

SPECIAL Per. Wave $6. No water or finger wave necessary. Guaranteed. MacDonald's College, 733 S. Broadway, MEt. 6421.

—FAT— A SURE WAY TO REDUCE. USE RADIUM LIFE. 110 W. 11TH.

WHY look old? When we can eliminate all wrinkles & give a youthful complexion. Mosser's, 803 Brack-Shops.

$4.50 PERM. WAVE

"Jacques." 307-9 Quinby Bg. VA. 7181.

MASSAGE & manicuring. Hours 10-9. Open Sundays. Huntington Hotel, 270 S. Pacific Blvd., Huntington Pk.

$7 PERMANENT Wave. Guaranteed. 1222 Loew's State Bldg. VA. 9427.

MAUREE'S Ima de Bute. Face rejuvenation. 1921 N. Wilcox. GL. 6921.

ADELE MILLAR'S BEAUTY SALON. 1005 Brack-Shops. TU. 7892.

GUARANTEED FAT REDUCING. 216 Haas Bldg. VA. 2784. 7th & Bdwy.

FACE rejuvenation. Ethele Francis. Low rates. 2914 Wilshire. DU. 2307.

PERSONALS— Business —4

MONEY From the Stock Market

I am now forming another group of 30 investors for operation on the New York Stock Exchange. Having had wide experience in trading in listed stock with unusual facilities for receiving & acting on advance information, I have in the past been able to make from 25 to 125 per cent per year on my own capital and that of those interested with me. Will accept amounts from $500 up. I am not a broker and am not interested in any particular stock. Can absolutely prove my ability to make money for you. Address V, box 375, Times Branch.

LEARN A DIGNIFIED & PROFITABLE PROFESSION. Enroll for fall term 1927. 3 months' intensive instruction, leading to diploma of Physio-therapist. Write for descriptive literature. CALIFORNIA COLLEGE OF PHYSIO-THERAPY, Medical Bldg., 1501 S. Grand ave., L.A., Calif.

DUCK SHOOTERS

Few memberships available Business Men's Club. Est. 3 yrs. 400 ac. fresh water ponds, clubhouse, etc. Only $350, worth double. See Tait, 329 W. 7th st., or Schenck, 503 Loew State Bldg.

RETIRED successful business man; middle age, good personality, tactful; desires to act in advisory capacity to lady or gentleman; excellent references. Reply in confidence. Address J, box 201, Times Office.

TO REDUCE

We rent you a therapeutic bath mach. for your home, supervise and guarantee you a reduction. Eat what you choose, we will reduce you. Rentals $5, $7.50 & $10 mo. HU. 4408.

SCIENTIFIC expedition leaving shortly on private yacht for South Seas, Samoa, Fiji, Galapagos, Dutch Guinea. Big game hunting, photographing head hunters. Seven mos. trip, accommodate passengers. Capt. H. Carpelan, 802 Lane Mtg. Bldg., L.A.

ELDERLY gentlewoman with fair income will take one person, bungalow, good location, Hollywood. Every convenience. Culture, congeniality, financial ease & references required. GR. 1733 before 10 a.m.

DISCARD GLASSES

Dr. Bates Method used for the prevention & cure of imperfect eyesight. MINERVA E. MARVIN. 1065 W. 6th st. MU. 9063.

PHOTOSTAT prints of letters, news clippings, book pages, documents, maps, etc., while you wait. So. Cal. Blue Print Co., 114½ W. Third st.

ANSWER this ad., you will receive particulars of your BIG chance for financial independence. Address G, box 277, Times Office.

"LOUBERT FOR MEMBERSHIPS" CONSULT US FIRST and save money; cash or terms. Call TR. 6366. Dockweiler-Loubert, 312 Quinby Bg.

WANTED—Party to teach child dancing. No school. Must be reasonable. 753½ E. 18TH ST.

MAN desires typing, driving, act as companion or escort evenings. Address V, box 415, Times Branch.

LET "GRO" HELP YOU. Suits settled out of court. 734 Loew's State Bldg. VA. 4250.

FALSE TEETH REPAIRED. 421 Bryson Bg. 2d-Spg. (Op. eve.) TU. 9392.

AUTHORS, attention! MSS. typed by exp. Very reas. WA. 4432.

PERSONALS— Business —4

MOTION PICTURES

MR. JOHN E. INCE

Noted Motion Picture Director, Actor and Producer. For a limited time will give a

FREE SCREEN TEST

Under his personal supervision, without any cost or obligation whatsoever, to Men, Women and Children who believe they have possibilities for Screen Acting. Bring or mail this ad now to

MR. JOHN INCE

1329 GORDON ST., HOLLYWOOD.

Name .... Age....

Address ....

T.-9-22-27.

CLUB MEMBERSHIPS. I pay cash but give buyer a year to pay. Est. 1920. "Club" Brace, Detwiler Bg. TR. 9929.

CLUB MEMBERSHIP EXCHANGE, 701 Spring Arcade Bldg. FA. 3158.

MISS CONDON for memberships, 302 Taft Bldg. HE. 9793; GL. 5841.

TATTOO marks, moles, warts removed. 321 W. 3rd st. Suite 428. TU. 5882.

FOR health, ask for La Vida "Wonder Water." 701 Spring-Arcade. FA. 3158.

Inquiries, Missing People —4-A

C. A. BURKE—Good news. Wire address. J. R.

BUSINESS ANNOUNCEM'TS Miscellaneous —6

$1 WATCH HOSPITAL. Watches repaired this week $1. Materials furnished, sold at wholesale. Hands 25c, mainsprings 50c, crystals 25c, cleaning $1. Work guaranteed 2 yrs. Please bring this ad. 408 S. Broadway. Opposite the Broadway Dept. Store.

DOUGLAS PRESS, printing all kinds. 1000 printed bus. cards, $1.50 up. 726½ S. SPRING. FAber 1388.

BAIL bonds, surety bonds, contractor bonds, genl. ins. Prompt serv. City Bond Co., 216 Wright-Callender Bg.

FURNACE & chimney work. CAMPBELL THE STOVE MAN, AX. 0510.

AWNINGS, windows, $6; stores, $18. CAMPBELL AWNING CO. AX. 0510.

Income Tax Experts Accounting, Auditing —6-X

BOOK-KEEPING & accounting rates, reasonable. Small set kept on monthly basis. Phone RO. 9803.

Attorneys, Counselors —6-A

NO charge for consultation, any case. California, Arizona, Nevada. 607 SO. HILL STREET, Room 632.

FREE legal advice. Attorney will call. For appointment phone GR. 9319.

ADVICE free and confidential. Wick Matthews, Atty., 210 Douglas Bg.

ALL LEGAL MATTERS. LEONARD 904 Broadway Arcade. TU. 7668.

FREE law auto cases, family matter. Wills. 546 Douglas Bldg. Eves. 5-7.

Patents, Patent Attorneys —6-M

INVENTORS

CONSULT US, IF IN DOUBT OF HOW TO PROCEED. THE WATMON CO. MODEL MAKING, DRAFTING, DESIGNING. 949 No. Main & 426 Calif. Bldg. MU. 7924. Eves. by appt.

CALIF. DIE CASTING AND MFG. CO.

126 W. 39TH ST. AX. 1767. EXPERT DIE MAKERS. DIES, MOULDS, TOOLS, MODELS. BAKELITE MOULDS AND BAKELITE MOULDED PRODUCTS.

HAZARD & MILLER, H. Miller, 8 yrs. member of exam. corps, U. S. Pat. Office. Hazard's book on patents free. 502-6 Central Bldg., 6th-Main.

PRACTICAL patented inventions, completely financed. Write W. H. C., 1057 Point View st., Los Angeles.

F. E. MAYNARD, Reg. Pat. Atty. 20 y. exp. Trade'ks, copy'ts. 315 W. 9th.

Martel, pat. atty., 124 W. 4. Rm. 471. Free advice, mod. fees. Searches, $5.

Collection Agencies —6-R

ROSS Col. Agency, 445 Subway Term. Bldg. MU. 8947. No coll. no charge.

GRAY Coll. Agency, 626 Bryson Bldg. TU. 2466. No coll., no charge.

EDUCATIONAL — SCHOOL College, Private Instructions —7

ARE YOU AMBITIOUS? DO YOU WANT TO BE SUCCESSFUL?

National Trained Auto Mechanics and Auto Electrical Experts are earning big money and getting splendid jobs. Thousands of openings for men who can qualify. We can train you quickly in a Practical Way. VISIT US and let us explain. Open every day, also Mondays and Thursday evenings. NATIONAL AUTOMOTIVE SCHOOL 4006 South Figueroa Street.

LEARN A DIGNIFIED AND PROFITABLE PROFESSION. Enroll for fall term 1927. 3 months' intensive instruction, leading to diploma of Physio-therapist. Write for descriptive literature. CALIFORNIA COLLEGE OF PHYSIO-THERAPY, Medical Bldg., 1501 S. Grand ave., Los Angeles, Calif.

PHONE YOUR WANT-ADS TO THE TIMES. NO CREDIT ARRANGEMENT NECESSARY. COURTEOUS, EXPERIENCED AD-TAKERS DAY AND NIGHT. WILL HELP YOU WITH YOUR COPY IF DESIRED. MEtropolitan 0700.

NIGHT class to prepare for COUNTY TEACHERS' EXAM. in December, begins Oct. 3. Day class begins Dec. 1. L. A. COACHING SCHOOL. 1609 W. Ninth. DU. 1416.

TEACHERS COACHED FOR THE DEC. L. A. CO. SCHOOL EXAMS. WE TRAIN AND PLACE YOU. KURTZ EDUCATIONAL SERVICE. 619 Hollingsworth Bldg., Hill & 6th.

SUCCESSFUL author will edit & criticise short stories and scenarios. Marketing suggestions. R. E. S., 844 N. Robinson st.

ELECTRIC WELDING is the coming trade. Learn now at KERR'S WELDING SCHOOL, 752 N. BDWY.

TUTOR-companion, Stanford graduate. Best character. Free to travel. Phone 51489.

EXP. teacher, all grades & subjects. Adults or children. Reas. VE. 0347.

SHORTHAND and typing, taught evenings. $8 mo. AT. 6269 eve.

Musical; Dramatic —7-A

THE Canadian Society of So. California are organizing a grand concert orchestra and request good Canadian or other British amateur musicians to apply to Machine Vocal Academy, 604 Beaux Arts Bldg., 1709 W. 8th st. Phone WA. 2915.

JAZZ piano lessons, saxophones, clarinet, violin, trumpet. Ph. for circular Winn-Kearney. 942 S. Bdy. VA. 8248.

GOOD VOICES wanted for Opera. Public appearances. GLadstone 8262.

PIANO, wonderful method, gent. teach. Pupils wanted; reasonable. AT. 0420.

Professions, Languages —7-B

SPANISH rapidly, Castillian prof. exhead Sp. Dt. Berlitz Schl. N.Y. 605 Lissner Bg., 524 Spring st. MU. 6361.

SPANISH classes, 3 mo., $5. Last wk. to enroll. Rivas Schl. 145 S. Bdwy.

Dancing —7-C

DANCING

LESSONS 50c PER HOUR. PRIVATE AND PRACTICE. BEGINNERS 9-HR. COURSE, $4.50. 75c—STRICTLY PRIVATE—75c. ORCHESTRA MUSIC. DANCING EVERY AFTERNOON AND EVENING.

Wilson Dance Studio

417 W. 5TH ST. PHONE MU. 9875.

CINDERELLA ROOF DANCE STUDIO

Business people taught without delay. Lady and gentlemen instructors. Guarantee beginners' course, 12 lessons $15. 422 W. 6th st. TR. 6459.

ONLY private, exclusive ball room school in L.A. Not a public dance. Private lessons 75c—practice free. EDER'S PRIVATE SCHOOL. 520 SO. BROADWAY. Above Tait's. FAber 1797.

NATIONAL COLLEGE DANCING. $5 COMPLETE COURSE $5. PRIVATE & PRACTICE. 730 S. GRAND. VA. 1913.

WANTED: 25 couples for quadrille dancing. Address H, box 102, Times Office.

ORPHEUM Dance Studio. Private lessons 50c. 721 S. Hill. TU. 7030.

2 YOUNG ladies will give 6 priv. lessons, $4. Latest steps. DR. 9189.

CONTRACTORS— And Builders —8

STOCK PLANS 1c floor ft. Special 3c. BUILDERS' PLAN SERVICE. 4073 Beverly Blvd. OL. 7808.

GARAGE, $45 up, any size, anywhere. Shell of small house, $150. 613 W. 54TH ST. A. M. WILSON. AX. 4781.

GRADING, good lot from much or hilled., pools, etc. Very res. TH. 6156.

PLASTERING interior and exterior, patching a specialty. TH. 6001.

6% bldg loans, 100% finance. Thomas Cont. Co., 804 Sun Bldg. VA. 4355.

REMODELING store fronts, building shelving and store fixtures. VA. 9083.

CONTRACTORS— And Builders —8

WE'LL HELP YOU

IF You Contemplate Building COMMERCIAL, INDUSTRIAL OR RESIDENTIAL BUILDINGS

WE OFFER

QUALITY, ECONOMY, RESPONSIBILITY in DESIGN, FINANCE, CONSTRUCTION

Construction Department

LOS ANGELES INVESTMENT CO. Broadway at 10th. WE. 0251.

That Small Repair Job

REMODELING BUILDINGS. K. STINE. HO. 1201.

HARGREAVES BUILDS HOMES, flats, apts., excellent workmanship. 100% finance. Easiest of terms. 1103 Kerckhoff Bldg. VA. 7025.

IMPROVE YOUR PROPERTY. Make it pay. Alterations, repairs, painting, anything, 10 months to pay. Free estimate. MU. 4497.

WE build & finance homes, alterations. Make your home property pay dividends. Butterworth. HE. 0365. TU. 2506.

RELIABLE experienced BUILDER will finance 100% apts. for hotels. Estab. since 1919 in L.A. OL. 3305. P. A. Weeger, 4669 Hollywood Blvd.

Remodeling & Repairs

A specialty. All kinds of cement work. L. de La Croix. HO. 6528.

BUILD NOW—SEE FOSTER-HUNTLEY, INC. YO. 4614. 6711 S. Western Ave.

DRAINBOARDS VE. 4377

A-1 PRIVATE home carpenter, repair, etc., good worker. AT. 2611.

PAINTING, paper hanging, roofs repaired. Guar. EZ terms. OLy. 5384.

FOR building and alteration call Nielsen, 1640 N. Talmadge. 596487.

CARPENTER, day or contract, remodeling. Finance. Call 592517.

PAINTING, paperhanging, tinting, 10 mos. to pay. Work guar. HU. 3216.

Architects —8-A

BLDG. plans, large or small, 1½c sq. ft. Stock plans, $5. Money-back Guar. 308 S. Spring. Room 532. MU. 0426.

Cement Work —8-D

CEMENT WORK, ALL KINDS, day or contract. Mixer. DR. 6513.

CEMENT work, flat, 13c ft. Walls, 32½c ft. DE. 6914.

CEMENT work. Mixer for rent. Hayrimen, HUmbolt 1645-J.

BUILD retaining wall, garage, driveway, alter. 10 mo. to pay. 592448.

Roofing —8-E

10-YEAR WRITTEN GUARANTEE. Shingle roofs painted with graphite. Leaks repaired free. WILSHIRE ROOF CO. BE. 7526.

HEAVY asphalt roof paint 15c gal. Square Oil Co., 916 Adobe. MU. 6952.

OLD roofs all kinds, repaired or put on new. Work guar. AT. 5215.

IF you want the BEST composition shingle roof, CALL TH. 1136.

Hardwood Floors —8-R

HARDWOOD floors laid over pine floors, machine sanded, cleaned and waxed. 10 mos. to pay. Call TH. 1136 for estimator.

HARDWOOD floors laid & elec. sanded. Old floors refinished like new. Can arrange easy terms. AX. 6111.

HARDWOOD floors machine sanded, Cleaned waxed. Hansler EM. 7324.

EMPLOYMENT

WANTED—HELP— Male

ADVERTISEMENTS under this heading are restricted to those offering bona fide positions without any investment required. Positions requiring an investment will be found under the heading, "Investments Required." Educational ads will be found under the heading, "Educational—School, College, Private Instructions," "Business Training Courses and To Learn Trades."

Miscellaneous —10

Ambitious Men & Women

Learn the real estate business from the ground up. Get into a profession that offers you the best opportunity to become prosperous and enjoy a prominent place in the life of your community. Many of our graduates have achieved a phenomenal success. Morning and evening classes to suit your convenience. Our system of training enables you to earn money from the start. See MR. VERCRUSE, 10 a.m. sharp. Room 407, 815 South Hill st.

Retired Business Man

Under 60. Pleasant, congenial, profitable employment. Must have a pleasing personality and be able to meet the public. No selling. No bond required but the best of references will be asked. All applications treated confidentially. Address J, box 289, Times Office.

LARGE high-class corporation is looking for a junior salesman with the following qualifications: 25 to 28, good appearance, pleasing personality, good health, clean habits, hard worker and willing to devote long hours. An opportunity for advancement to man selected. For personal interview address J, box 288, Times Office.

Laundry Driver Salesman

For GOOD ESTABLISHED ROUTE. CASH BOND REQUIRED. Caledonia Laundry. 401 E. 58 st.

WANTED—An experienced sales manager to organize sales force who can get quick results. Com. basis only. Permanent, well-paying position open for right man. Appointment by phone only. TR. 7867.

BOY to answer phone & attend to misc. odd jobs, no heavy work. One attending night school preferred. Salary $10 per week. Address J, box 273, Times Office.

WANTED—Manager for high-class delicatessen and sandwich shop. Downtown experienced preferred. Address R, box 448, Times Branch.

AUTO mechanics, Ford, Stearns-Knight and all-around, city and out of town. Ken Clarke's (Agcy.) 1363½ S. Figueroa.

6 YOUNG men under 25 to sell the retail trade. Experience unnecessary, but must be bright & neat-appearing. AN. 6596 for appt.

ADVERTISING solicitor of highest class, new dept., morning paper, comm. basis. State exper. & refs. Address J, box 285, Times Office.

CAPABLE and experienced salesmen for attractive photo coupon offer. For particulars call at WITZEL STUDIO, 1011 W. 7th st.

YOUNG man 18 yrs. or over to learn real estate business. Paid while learning. See Mr. Covell, 1102 Sun Bldg., 7th & Hill.

STUDENT, Jap, Filipino or colored, gen. hse. work ex. for board and rm. by 2 bachelors. 244 S. Crescent Dr., Beverly Hills.

$40 to $50 if you can make the grade. Selling experience a benefit but not necessary. 913 LOEW'S STATE BLDG., 7th and Broadway.

CLERK wanted, men's furnishings store. Cash bond required. Call 230 E. San Fernando Blvd., Burbank, Calif.

TRUCK mechanics, expr. on Whites, city and out of town jobs. Ken Clarke's (Agcy.) 1363½ S. Figueroa.

SOLICITORS—House-to-house. SALARY & COMM. PD. DAILY. 637 SO. BROADWAY. RM. 412.

6 NEAT appearing men for outside work, 40c an hour to start. Take R car. 228 NO. LARCHMONT.

SER. stat. opr. Must be able to take charge at night. Local ref. req. Ken Clarke's (Agcy.) 1363½ S. Figueroa.

AUTO panter. Must be able strine. (Out of town.) Ken Clarke's (Agcy.) 1363½ S. Figueroa.

AUTOMOTIVE stock men (3) expr. necessary. KEN CLARKE'S (Agy.) 1363½ S. Figueroa.

YOUNG man, 20 to 30 years, H.S. educ. Become spec. salesman for natl. mfg. 530 W. 6th st. Rm. 400.

STOCKROOM mgr. Must be expr. on Ford parts. Ref. req. Ken Clarke's (Agcy.) 1363½ S. Figueroa.

RETAIL salesman, experienced, drive laundry truck. $200 cash bond req. Apply 806 E. 16th st.

SHIPPING clerk, experienced. Good references required. M. Rosenburg Co., 745 Wall st.

WANTED—2 men, neat appearance, for special work. See Manager. Rm. 400, 242 S. BROADWAY.

CASHIER, ins., gd. opp. $100

Steno., gd. at figures $110

B. & I. AGCY. 503 Pac. Mut. Bldg.

WE offer employment to young men desiring to earn tuition. California Commercial College, 2711 West 6 st.

MEN WANTED WITH CARS. GOOD PAY. 834 VENICE BLVD.

WANTED—A BOY HELPER. 4322 BEVERLY BLVD.

PIANO movers owning own truck. Good opp. 2251 Venice Blv. EM. 0174.

YOUNG man with car who would like to earn $100 wk. & up. DU. 6129.

AUTO HELP, ALL LINES. AUTO EMP. AGCY., 702 E. 6th st.

EFFICIENT, all kinds Filipino help. FILIPINO CLUB, MU. 6497. (Agcy.)

PORTER, all-around man, white; theater exp. 1375 W. Jefferson.

WANTED—Middle-aged man to assist generally. 6251 Hollywood Blvd.

BOY to work in mkt. Experience pref. 4612 Santa Monica Blvd.

COLLEGE boy can earn $50 wk. and up in spare time. DU. 6129.

MAN for steady work with good pay. 4006 Sunset Blvd., Sanborn Jct.

WANTED—HELP— Male

Miscellaneous —10

BOY WANTED FOR ALL DAY WORK

Must Have Wheel

APPLY AT ONCE ROOM 10 TIMES BLDG.

3 CARPENTERS, piecewk. Comp. roofer, $7 day. Married carpenter, rent house, $7 day. Choreman, resort, $30 mo., fd. Car washer, $30 wk. & com. Married nursery man, $25 wk. & house. Battery plate pasters. Grid moulders, piecewk. Baker, country, $35 wk. Night cook, $35 wk. Dishwashers, janitors, porters, waiters, milkers, $90 mo., fd. Wire poke baler, 20c ton, bd. Feeder, baler, 25c ton, bd. Hog man, ranch, $75 mo., fd. Separator man, beans, $10 day & bd. Ranch hands, teamsters, married rancher, $3 day & house. Married milker, $130 mo., house. Murray & Ready Emp. Co., 504 Towne ave.

Store and Office —10-A

BOY WANTED FOR ALL DAY WORK

Must Have Wheel

APPLY AT ONCE ROOM 10 TIMES BLDG.

F. C. bkpr., bldg. loan, 25-35	$150
Radio serv. man under 26	Open
Sales correspondent, mach.	$200
Bldg. mat. sales, travel, under 35, connection & opportunity	Open
Radio engr., research lab.	Open
Trust officer, admitted Cal. bar	Open
Acct. & cred. man, off. mgr.	$200
Sales direct, direct sell	$140
Motor sup. salesman, whlse.	Open
Junior acct., under 25 yrs.	$175
Credit man, Amer., speak Span.	Open
Stock rm. man, yng. & husky	$100
Fountain man, out of city	$140
College grads., under 25 yrs., oppor.	
File clerk, young	$85
Stock clk., printg supplies	$100
A1 steno., lumber exp.	$125
Boys, H.S. grads., live home	$60
Burr. bkpr., commercial	$115
Burroughs statement operator	$120
Boy spk. Span., lrn. dry gds.	opp.

Organization Builders' Emp. Agcy., 490 Central Bldg., 108 West 6th st.

SALESMEN WANTED IN ALL DEPARTMENTS AT THE MAY CO.

ALSO **Packers & Wrappers**

APPLY EMPLOYMENT OFFICE, MEZZANINE FLOOR.

SALES mgr. & advertising man, local bldg. experience	$300
CREDIT man, finance	$150
REAL estate rental man	$150
CREDIT int. Speak Spanish	$130
BKPR., steno.	$125
STENO., lumber exp.	$125
ASST. bkpr., gen. clerk	$125
SHIPPING clerk	$125
CLERK, sales, 18-20	$75-$85
JR. clerk, H.S. grad.	$65

BUSINESS SERVICE BUREAU, 312 Spreckels Blg. 714 S. Hill (Agy.)

WIN. TRIM., card wr., adv. man	$175
SALES executive, home bldg. co.	$300
ELLIOTT-Fisher bkpr.	$150
BKPR., young, start	$125
BILL clerk, whslg. exp.	$115
MONROE operator	$100
SHIPPING clerk, husky	$100
CREDIT clerk, spk. Spanish	$130

Los Angeles Coml. Service (Agency) 307 Van Nuys Bldg., 7th & Spring.

MGR., chain groc. exp.	Open
MECH. ENGR., mfg.	$175
REC. CLK., elec. exp.	$125
CASHIER, BKPR., restaurant	$150
STENO., lumber exp., N. Mex.	$150

Pacific Audit & System Co., Inc. 529 Story Bldg. (Agcy.) 6th & Bdwy.

A1 BKPR., building and loan bkpr. exp. required, good opening; $150. Young stock record clerk; $15. F. S. BEAVIS, Agency since 1912. "EVERYTHING HUMAN FOR THE OFFICE." Chapman Bldg.

BURR. bkpr., country	$115
DOORMAN, hotel	$50
DRAFTSMAN, oil ref. layout	$225
BOYS, several	$40-$65

CONSOLIDATED AGENCIES, INC. 931 Bartlett Blg. (Agy.) 215 W. 7 st.

STENOGRAPHER

Excellent opportunity with large mining co. Country. $140. HUMMEL BROS. (Agcy.) 529 Towne.

WANTED—Jewelry salesman. State age, experience, reference. Phone number & salary expected. Own hand. Address V, box 425, Times Branch.

BKPR., PAY ROLL, YOUNG ..$130

CREDIT CLERK ....OPEN

L. A. EMPLOY. BUR. (AGENCY) 618 CONS. BLDG., 6TH & HILL.

BILL clerk, longhand, exp. in fruit & produce, quick & accurate. Salary $115 a mo. Address J., P. O. Box 787, Arcade Station.

BOOK-KEEPER-timekeeper, under 30, local experience. $30 wk.

Cashier-book-keeper under 30. Certified Emp. Serv. (Agcy.) 124 W. 4th.

BURR. bkpr. $110

SUMMERS & SUMMERS (Agency) 216 Consolidated Bldg.

WANTED—Book-keeper in contractor's office. $20 wk. State age, experience. Address J, box 83, Times Office.

Business Training Courses—10¼-A

JOBS in cities for commercial chemists, study assaying, cyaniding, oil anal. Hedges Lab., 328½ S. Spring.

NITE class ind. chemistry. Oil tech. Mon.-Thurs. 328½ S. SPRING.

Salesmen, Solicitors —10-B

SALESMEN

We are all set and ready to go.

Now here is a connection that will mean something to you. There is not a flaw in the deal.

Come in and see me between 9 & 11 a.m. You won't be sorry. BATTRELL, 432 S. Alvarado.

EXCHANGE MAN

I want 1 or 2 experienced exchange men. A good opportunity for live traders in one of the oldest and best established offices in Glendale. Plenty of clear properties to work on. W. T. VICKERY, Realtor, 202 N. Brand Blvd., Glendale, California.

LECTURER

HAVE opening for close-in subdivision lecturer under the excursion method.

SEE MANAGER. 319 Union Bank Building.

OPENING for 2 live-wire men with cars for city work. Must have experience in the automotive line and understand gasoline motors. For such there is an exceptional connection. Salary and commission. Apply to the Jay Mfg. Co., 825 E. 7th st.

SALESMEN OR BEGINNERS. 4 men, permanent position calling on established clientele. About $25 to start. Advancement rapid. Refs. REAL SILK HOSIERY MILLS, World's Largest Silk Hosiery Mills. Room 205, 650 S. GRAND.

MASTER stock salesman of ability, probity & experience to take charge of the entire stock-selling campaign of a going transportation co. The concern thoroughly grounded & the right man can clean up. Phone MU. 7274.

WANTED: DISTRIBUTOR. EXCEPTIONAL OPPORTUNITY. Out of State. Well-known article for wholesale druggist and doctors. KENTOS LABORATORIES, INC. Sun Finance Bldg.

WANTED—5 stock salesmen. Best deal ever offered in So. California. Call between 9 a.m. & 5 p.m. Suite 623, Western Pacific Bldg. Ask for Mr. Thalen.

YOUNG active all-around man, able to drive car, with full knowledge of mortgage loan & genl. real estate business in L.A. 403 Bdwy. Arcade Bldg.

SALESMEN, R. E. Be sure & see Bundy & Albright. 3668 WEST 7TH.

SALESMEN, $10 to $20 daily until Xmas. You can really sell this. Daily pay. 1107 Sun Bldg.

DAILY SALES MEETINGS FREE for ambitious persons. 8:15 a.m. Room 403, 815 South Hill street.

WANTED—HELP— Male

Salesmen, Solicitors —10-B

EXPERIENCED STOCK SALESMEN

Especially men who have sold mortgage or finance securities, we are offering an opportunity to make an unusually desirable connection for the coming season.

Our stock is already earning substantial profits. It is paying dividends, and the company is associated with one of the most successful real estate firms in the United States. Experienced men now on the job are making good money.

A sales promotion program that will assure plenty of leads is just starting, and close co-operation will be given.

Only a few men will be employed, as we are looking for quality rather than quantity, and we will not put any man to work who has not already sold stock successfully in other enterprises.

SEE MR. PICKERING, after 10 a.m. Securities Dept.

The Frank Meline Co.

Third Flr. Sun Bldg., 706 S. Hill st.

ATTENTION REAL ESTATE SALESMEN

"It Won't Be Long Now!"

Until we can offer the greatest opportunity in recent years for you to make big money.

A marvelous property and right here in the city. The highest character of development and

PRICED TO SELL

A closed organization but preference will be given those who know Hollywood, Beverly Hills and Hancock Park. Can't tell you all about it yet but take my tip you can afford to wait. Watch for next announcement tomorrow.

"JIM."

SALESMEN Studio City Heights

SELLING FAST. ONLY A FEW OPENINGS. SEE MR. PARTRIDGE.

Beeman Realty Co., and Oscar A. Rice, Subdividers

3206 W. 6TH ST., AT VERMONT. TAKE R, S OR V CARS.

$1000 PER MONTH AND MORE

Is being earned by our salesmen in this district. Activity in sales necessitates expansion in our organization. Closed policy is our sales dept. Need three high class men to join us permanently.

See Mr. Patton, between 10 and 12.

The Frank Meline Co.

706 S. Hill st. Sun Bldg.

MEN WITH EXPERIENCE in soliciting — door to door. Magazine and newspaper subscription solicitors preferred. Salary and commission for hustlers. Call between 8 and 9:30 a.m. or 3:30 and 5:30 p.m. Circulation Dept., 2nd floor, Times Bldg., ask for Mr. McAllister or Wilson.

SALESMEN STEADY POSITION

An old established firm have an opening in branch office for salesman who is willing worker, no experience necessary but must have a car. To the right man position will pay $75 per week, steady position with bright future.

Call Mr. Fergus, 9 to 11 a.m.

406 Fine Arts Bldg. 811 W. 7TH ST.

Aluminum Salesman

"Wear-ever" Aluminum Co., need 3 men in sales department, age 20 to 37. Selling experience not as important as fair education, good appearance and character; must have car. No house-to-house; permanent position, rapid promotion. See Mr. Hudson, 2024 W. 6th st., Room 11, cor. Rampart.

$50-$75 EXTRA WEEKLY. Easily earned spare time showing samples Personal and Business Christmas Cards 40% commission, weekly payment. Best selling line published. Our co-operation insures success. Start early. Everybody you know a prospect. Write for full details. Samples free. ARTISTIC PUBLISHING CO., 323 W. RANDOLPH, CHICAGO. Representatives wanted in small towns also.

EXCEPTIONAL OPPORTUNITY

For young man in L. A. Retail Sales Dept., permanent and good earnings with a future. See Mr. Rising, 2229 W. 7th St. Opening also in San Bernardino, Pasadena and Whittier territories.

To Five Live Wire

Aggressive salesmen of good personality and neat appearance, an exceptional connection is open. TO the men who fill our requirements a permanent position with excellent future is assured. GENERAL MANAGER, 1010 S. Hill st.

MEMBERSHIP SALESMEN. Four men to join permanent staff engaged in community development campaign, backed by large interests and big newspapers; exclusive; commission should exceed $100 weekly from start. Far easier than club selling. State exper. and refs. Address J, box 284, Times Office.

ENGINEERING salesman, excellent opportunity for the future, one acquainted with pumps, motors, hydraulics preferred. Must be good closer. Best of co-operation, leads and prospects furnished, commission basis, give past experience and when available. Address G, box 365, Times Office.

SPECIAL OPPORTUNITY. DOUBLE BROKERAGE. Experienced realty salesman to sell Hollywood business and income properties below market at special terms to close estate. Ph. Owner, GL. 1726.

SALESMEN to call on merchants; also man capable of taking charge of branch office. Guaranteed monthly income. 4993 MELROSE AVE., near Western.

HIGH class men, not afraid of wk. We are paying highest comm. of any firm in the state. Good leads. Apply Rms. 508-9 Pacific Nat'l Bk. Bldg., 9th and Spring.

NEAT appearing, young man, pleasing personality, between the ages 21 & 35, to work the hours 9 to 5. Drawing account to those who qualify. See MR. HILL, 1107 W. 7th st.

EXPERIENCED life agents will find very lowest rates, highest comm., newest policies. Illinois Bankers' Life. 206 Grosse Bldg. TU. 1627.

Salesmen Wanted

SEE GORDON, 1122 COMMERCIAL EXCH. BLDG.

MEN with car to learn real estate business. Paid while learning. See Mr. Covell, 1102 Sun Bldg., 7th & Hill sts.

WANTED—Auto salesman for Chrysler line. Must have experience. Permanent position. Call 1209 S. HILL.

SPECIALTY salesman to call on drug & department store trade. Advertised product. TU. 4920.

REAL estate salesman wanted to cover Wish.-Fairfax dist. & Carthay Center. Carlisle & Cordner, 5300 Wilsh.

SALESMEN, $10 to $20 daily until Xmas. You can really sell this. Daily pay. 1107 Sun Bldg.

SALESMAN WANTED. THE T. J. LAWRENCE CO. 701 WEST SIXTH ST.

AUTOMOBILE SALESMAN FOR AUBURN AGENCY. 2454 W. WASHINGTON.

20 SALESMEN. Steady work. 3355 N. Mission Road.

WANTED—HELP— Male

Salesmen, Solicitors —10-B

Selling Agent Wanted

I have a 150-acre subdivision in San Fernando Valley; improvements partly in, map recorded. All necessary paraphernalia and pavilion ready for selling force. Want some one to take selling agency on commission basis who can finance self and put on selling campaign. Liberal commissions. I will assist by starting building campaign.

SEE MR. DeWITT, 603 Union Bank Bldg.

SECURITY SALESMEN

For an established dividend payer. We have just taken on a new issue with a dividend record of 8¼% over a period of 4 years' operation, and can use a number of experienced security salesmen with clean records. This is one of the best deals we have ever had, and good men can make considerable money during the next thirty days. See Mr. Gorman, 11 to 1, 4 to 5.

728 S. SPRING ST.

SALESMEN Who Have Sold

Vacuum cleaners, washing machines, brushes, hosiery or similar lines. We have an opportunity for you to make a cleanup by cashing in on your past experience, in an entirely new method of merchandising, with one of the oldest merchandising companies on the coast. We want men who can develop into branch and division managers. If you will be satisfied with earnings of $75 per week at the start, then come up to the 4th floor of the Milton G. Cooper Bldg., Ninth and Los Angeles sts. and let us put you in on the ground floor of the best proposition in Los Angeles.

MEN

WE HAVE A FAST SELLING DEAL. Want 5 men with cars. Selling EXPERIENCE not ESSENTIAL. We have more prospects than we can handle.

A NEW ANGLE on LECTURE system that is going over big. Adjoins GRIFFITH PARK—SHORT HAUL CO-OPERATION, PROTECTION & SYSTEM assures you our GUARANTEE of STRENGTH. NOW COMPLETING ORGANIZATION. ACT NOW.

SEE MR. ROHRER, 9 to 11 a.m. only.

Dickinson & Gillespie Corp

134 S. WESTERN AVE.

SOLICITATION MANAGER

Advance negotiations are nearing completion for a splendid organization selling the finest Hollywood residential property.

In this organization there is a place for a manager in charge of our solicitation department. This will be the best position of its kind in Los Angeles. If you can qualify, interview MARTIN T. HILDINGER. Telephone HO. 1344.

MANAGERS

We are expanding our organization. We want 4 additional men, real he-men, to qualify as organization managers; men who can measure up to the high standards of our project. The deal is high-class and the biggest of its kind in California. It is selling in a phenomenal way and our men are making real money. This opening is only for men who can sell and who can organize and train groups of salesmen to sell. For men willing to work for big money and advancement this is a great opportunity. Write for an interview, describing your qualifications and past record fully, to General Manager. Address T, box 537, Times Branch.

SALESMEN BRANCH MANAGERS and CLOSERS

OPENING close-in subdivision, located on two major boulevards, not far from the new FIRESTONE TIRE FACTORY. WE furnish paid solicitors and pay liberal commission. SEE MANAGER. 319 Union Bank Building.

SALESMEN SOLICITORS

WE NEED 3 more men to sell CASWELL COFFEE. Steady position.

Salary & Commission

COCHRAN BROS., 1401 Griffith ave.

High Class Property

IS MOVING. We need experienced house & lot salesman for Beverly Hills district. Old-established firm. Full co-operation. See Mr. Bennett or Mr. Bergner. BENJAMIN BARRY REALTY CO. 1414 Wilshire Blvd., Beverly Hills.

SALESMEN—Splendid business opportunity with progressive firm handling the Willys-Knight and Whippet automobiles. Income guaranteed to men who qualify. Not necessary to purchase a demonstrator if you have any means of transportation. No money required. 639 S. Wall st. SONOMA MOTOR SALES CO.

SALESMAN, a live-wire man can line up with our selling organization now, can make real money selling Chevrolets. We want men who want to learn the automobile bus. If you want to succeed we will help you. We furnish leads and floor time and help you close your deals. See Mr. Dobson or Mr. Dixon, 1225 E. 7th st.

REFRIGERATION

To handle gas or oil-fired machine. Simple in its operation as a hot water heater. Splendid opportunity for salesmen calling on butchers, markets and dairies. State experience & present occupation 1st letter. Address J, box 91, Times Office.

SECURITY SALESMEN. Million dollar condensed milk corporation. Top commissions but no advances. Due to cotton and livestock prices Texas' in wonderful condition financially. Address Milk Products Finance Co., 704 Brady Bldg., San Antonio, Texas.

SALESMEN NOT EARNING OVER $100 PER WEEK. ATTENTION. A new, novel and successful selling plan. Nothing like it in the field. Golden Turkey, right out of the oven, red hot. Get yours. Room 407, 815 South Hill st.

MAKE $50-$75 weekly writing orders with our new full line of America's greatest tailored shirts. Big double 16x24½ samples sell on sight. FREE outfit. No experience necessary. Write today. Sinclair Shirt Manufacturing Co., 701 N. Kingsbury, Chicago.

SALESMEN, earn large income with our new special. Easy sales. Sold in every home in the city, town and village. Large commissions paid daily. Call 1023 Merchants' Natl. Bank Bldg.

WANTED—3 salesmen with cars. We are manufacturers of a well-known building material commodity. If you are interested in making a good income & ambitious for advancement, telephone HE. 4704 for appmt.

WELL established real estate firm, need man in exch. dept., must have good car & be willing to work. We furnish leads & close deal, good opportunity for right man. See Mr. Shipley, 820 Chapman Bldg.

WANTED — Salesman accustomed to meeting quality concerns to sell advertising & act as acct. executive for finest women's magazine in West. Apply in person, 1024 Pac. Natl. Bk. Bldg., bet. 9:30 & 11 a.m.

AFTER you have tried the rest interview SALESMANAGER of

Ben Taylor Inc.

1301 N. WESTERN AVE.

NEAT-appearing salesman, good money for a hustler. See Manager, 622 Grant Bldg., 4th & Broadway.

...PTEMBER 22, 1927.—[PART II.]

WANTED—HELP—Male

Salesmen, Solicitors

MEN WANTED

Permanent Positions

An Eastern National Chain Store corporation who have extended their operations to the Pacific Coast, will accept applications for employment today. Age limit 35 years.

Twenty-two stores to be opened shortly in Southern California. Ten now operating.

Men eligible for employment will be given thorough training in modern methods of merchandising, economics and advertising.

Must be willing to accept earnings of $22 to $45 per week while in training position.

Only those that are desirous of obtaining permanent employment and promotion need apply.

T. N. Thomas, Personnel Manager, Room 100, Mezzanine Floor, FORVE-PETTEBONE BLDG., 816 So. Figueroa, 9:30 a.m. to 4 p.m., sharp. No other time.

TRACT SALES MANAGER ON Fine Small Estates Income Project. Good Proposition For Qualified Man. SEE MR. WARRINER, 712 S. HILL ST. The Frank Meline Co.

Salesmen With Cars. SALARY COMMISSION LECTURE LUNCH 100% CO-OPERATION. FASTEST DEAL IN THE VALLEY. Studio City Heights. CALL 9:30 TO 11 A.M. ONLY. W. S. MYERS, ORG. 805 FINANCIAL CENTER BLDG., 704 S. SPRING ST.

WANTED PAPER SALESMAN TO REPRESENT PACIFIC COAST MILL IN SOUTHERN CALIFORNIA, ARIZONA AND NEW MEXICO. POSITION REQUIRES MAN TO TRAVEL ABOUT ONE-THIRD OF THE TIME. YOUNG MAN WITH PAPER SELLING EXPERIENCE PREFERRED. STATE PRESENT CONNECTION, EXPERIENCE AND SALARY EXPECTED. POSITION OFFERS SPLENDID OPPORTUNITY IN ESTABLISHED TERRITORY. APPLICATIONS WILL BE TREATED AS CONFIDENTIAL. ADDRESS J. BOX 33, TIMES OFFICE.

WANTED—REAL ESTATE SALESMAN, an exceptional opportunity awaits an aggressive, dependable salesman, to assist us in selling one of the finest residence parks in Cal. The property will sell on its own merits ... Albert C. Walter Co., Wilshire Blvd. ...

MORENO HIGHLANDS. Wanted—Experienced tract men. ...

Want a sales organization to handle the distribution of a new automobile accessory. ...

Trades. BLACKSMITH WANTED. A real mechanic that can turn out real work in a general blacksmith shop. ...

To Learn Trades. RADIO EXPERTS WANTED. All over California and the Pacific Coast there is a growing demand for Trained Radio Service men ... VISIT TODAY. NATIONAL RADIO SCHOOL, 4006 South Figueroa st.

Commercial Art—Miscellaneous. Do You Like to Draw? MEYER-BOTH CO., a large art and service organization, offers opportunity of practical training ... 916 W. P. STORY BLDG. 6th and Bdwy. Open evenings.

Investment Required. ORGANIZER with small capital & good car ...

WANTED—HELP—Female

Store and Office —11-A

WE ARE IN IMMEDIATE NEED OF WOMEN

In All Branches Of Our Organization

SALESWOMEN CASHIERS WRAPPERS

We Will Also Arrange TO GIVE WOMEN WHOSE HOUSEHOLD DUTIES WILL PERMIT Part-Time Employment

APPLICATIONS RECEIVED ALL DAY On The Mezzanine Floor Broadway Side Of THE MAY CO.

WANTED EXPERIENCED SALESWOMEN For Special Event. APPLY EMPLOYMENT OFFICE, 7TH FLR. Broadway Dept. Store INC.

BKPR., auto finance exp.	$125
Typist, biller, lite compt.	$90
Secy., nice app., downtown	$110
Bkpr., typist, gd. future	open
Steno., produce exp., nice off.	$110
Steno., heavy (20-22)	$85
Dict. opr., some steno., hf-day	$50
Bkpr., steno., nr. Ventura	$100
Steno., dictaphone opr.	$100
Bkpr., splendid future	$110
Steno., nice opening	$90
Bkpr., steno., const. exp.	$125
Steno., Underwood biller	$90

PACIFIC AUDIT & SYSTEM CO., 529 Story Bg. (Agy.) 6th & Bdwy.

BKPR., accts. receivable	$100
Steno., Huntington Park	$100
Steno., Mimeo., auto exp.	$110
Steno., Hollywood, high grade	$110
Steno., title ins. exp.	$90
Steno., Underwood biller	$90
Asst. bkpr., rapid typist	$90
Bkpr., steno., N.E.	$85
Lite steno., attractive	$85
Steno., coll. agency	$90
F.C. bkpr., steno., Pasadena	open
F.C. bkpr., typist	$75

BUSINESS SERVICE BUREAU, 312 Spreckels Bg. 714 S. Hill. (Agy.)

WANTED—Capable beginner in law office. Must be accurate typist and able to take dictation. Work under experienced legal secretary. Must live in Inglewood or Southwestern Los Angeles. Beginning salary $80 per mo. Apply Wed. at 10 a.m. Law Offices NEWCOMB CONDEE, 105 S. Market st., Inglewood, Calif.

BKPR., lite steno., real est.	$110
Secretary, mfg., cast. future	$125
Steno., secy., bank trust exp.	$110
Bkpr., steno., plumb. exp.	$100
Steno., biller, merc. exp.	$90
Dict. opr., half days	$50
Stock rec. clk., nr. Western	$65
Solicitor, outside, comm. and	$25

CONSOLIDATED AGENCIES, INC., 931 Bartlett Bldg. (Agy.) 215 W. 7.

STENO., clerk	$110
Bkpr., auto exp.	$130
Bkpr., steno., importers	$110
Steno., biller, bonds	$100
Bkpr., typist, plumbing exp.	$100
Comptometer, typist	$100
Beginner clerk, young	$75

Los Angeles Coml. Service (Agcy.) 307 Van Nuys Bldg., 7th & Spring.

ASST. BKPR., full charge later; $85. Steno., rapid typist, biller; $90-$100. Office woman, steno., billing; $85. southeast. F. S. BEAVIS. Agency since 1912. "EVERYTHING HUMAN FOR THE OFFICE." Chapman Bldg.

OFFICE HELP REGISTER. 15% OFFICE FEE. A-1 Elliott-Fisher B.K. .... $125. Positions filled all over city. WESTLAKE EMP. AGENCY, 2005 W. 7th st. at Westlake ave.

STENO., rapid, under 30, $110 to $140. Bkpr., accts. receivable $100. B. & L. AGCY., 508 Pac. Mut. Bldg.

Business Training —11½-A

POSITION waiting, learn COMPTOMETER, BURROUGHS, ELLIOTT-FISHER & UNDERWOOD mach. bkpr. 6 weeks' course, supplies free. FIGURES INST., 605 West 7th.

BELL SCHOOL of shorthand. Individual instr. Shortest shorthand in the world. 610 Black Bldg., 4th-Bdwy. TU. 9958.

TUITION & EXPENSES may be earned while attending UNION BUSINESS COLLEGE, 1007 S. Grand av.

PHYSICIAN'S lab. & X-ray as required by physicians, taught by M.D. Payments arranged. Ph. CR.1553.

NURSES, bus. women, better yourselves. Day and night Lab. & X-ray courses, 212 Ferguson Bg. MU. 8635.

STUDENT may earn room, board and $30 month. EFFICIENCY BUSINESS COLLEGE, 747 S. Hill.

PITMAN & GREGG SHORTHAND. KURTZ EDUCATIONAL SERVICE, 619 Hollingsworth Bldg., 6th & Hill.

STUDENT may earn room, board and $30 month. EFFICIENCY BUSINESS COLLEGE, 747 S. Hill.

COMPTOMETRY & typing, 6 wks. $25. COLLEGE, 1727 W. 16th. BE. 1642.

STUDENT can earn $26 mo. assisting office ½ days. EFFICIENCY BUSINESS COLLEGE, 747 S. Hill.

SHORTHAND. Dillon reporter & private teacher. Wilcox Bldg. 21st yr.

SHORTHAND IN 6 WKS GUAR. 100 WORDS MIN. 806 Bwy. Arcade.

Saleswomen, Solicitors —11-B

SOLICITORS. Studio City Heights. YOUR OPPORTUNITY TO MAKE BIG MONEY. CO-OPERATION THAT COUNTS. SEE MR. PARTRIDGE. Beeman Realty Co., and Oscar A. Rice, Subdividers. 3206 W. 6TH ST. AT VERMONT. TAKE R, S OR V CARS.

SALESMEN WASHING MACHINE. The Thor Pacific Company, State distributor of THOR ELECTRIC WASHERS and IRONERS, desires the services of six field managers who have had considerable experience in merchandising washing machines and must be able to handle men.

Experienced man who desire a steady position year around with a large corporation where they can make real money, apply in person; compensation, salary and commission.

THOR PACIFIC CO. 1017 S. GRAND AVE. WE. 2232.

Lady of Refinement. Salary, Prizes and Commission. Salary paid every Friday. Steady employment if you can qualify, no experience necessary, 6 hours' work a day, earn regular salary while learning. Apply to Mr. Ludford before 11 a.m. Edwards & Wildey Co. Rm. 504 Fine Arts Bldg. 811 W. 7TH ST.

SALARY & COMM. AUTO WITH DRIVER FURNISHED FREE. FIVE HOURS' WORK DAILY. LADIES OF PERSONALITY. NO EXPERIENCE NECESSARY. PERMANENT POSITIONS WITH BIG MONEY AT START. 9:30 TO 11:30 MORNINGS. 3622 N. WESTERN AVE. S CAR.

EXP. saleswomen for china & kitchenware depts. Must have at least 6 mos. exp. in these lines. Jantzen-Rattlebach Co., 2328 W. 7th st.

WANTED—3 saleswomen, no experience required. Order Department, Rm. 710, 427 West 5th st.

WANT 10 salesmen for spec. prop. in Holly. For appt. HO. 5349.

WANTED—HELP—Female

Saleswomen, Solicitors —11-B

Solicitors. 10 lady solicitors at once. Experienced and inexperienced. Must be neat and refined. Between ages of 20 and 35. GOOD WEEKLY SALARY. New subdivision, heart of development, San Fernando Valley. A real money-making opportunity. 100% CO-OPERATION. CALL 9:30 TO 11 A.M. ONLY. W. S. MYERS ORG. 805 Financial Center Bldg., 704 So. Spring.

SALESLADIES. Here is an opportunity for making big money. One of the largest merchandising institutions on the coast is starting the most remarkable sales campaign ever attempted. We need five ladies of refinement, with or without selling experience, who are willing to work to complete our sales organization. This is a permanent position with an opportunity to make at least $50 to $75 per week. The proposition is new and exceptional. See Sales Manager, 4th Floor, Milton G. Cooper Building, 221 E. 9th st., after 9 a.m.

LADY STEADY POSITION. We have an opening for lady of refinement who desires to earn $25 to $50 per week on salary and commission, no experience necessary, work is pleasant and requires about four hours in the morning, splendid opportunity for house wives to work spare time. Call Mr. Fergus, 9 to 11 a.m. 406 Fine Arts Bldg. 811 W. 7TH ST.

Salary and Commission. If you have personality and a desire to make good, we can offer you an unusually attractive connection with salary & commission. Futeson & Murphine, representing Ole Hanson's San Clemente. 720 Sun Finance Bldg.

SOLICITORS. Do you want a position that is worth $40 week? We are starting our fall campaign and have openings for a few ladies who appreciate a worth-while connection. If you will call between 9 & 11 a.m. I assure you your time will not be wasted. BATTRELL, 652 S. Alvarado.

THIS IS LINDBERGH WEEK at Montebello Park. 3 more ladies, 35-45 wanted at once to help sales department. Call before 11. 650 S. Olive St.

$2 TO $5 PER HOUR. Made in spare time showing our beautiful Personal Christmas cards. Samples free. We help you. Best commissions weekly. Bonus given every month. JAMES LEE GREETING CARD CO., 29 S. Clinton, Chicago. Dept. 209.

WOMEN—Training in selling free. Call Gertrude I. George, Director, Women's Service Dept. Harry H. Culver & Co., EM. 1165.

SOLICITORS. WE pay salary and liberal commission. Close-in subdivision not far from the new FIRESTONE TIRE FACTORY. SEE MANAGER, 319 Union Bank Building.

SELL CHRISTMAS CARDS and earn $5-$10 per day in your spare hours. We supply samples free and tell you exactly how to sell them to your friends and others, which assures success. Ask for details. ARTISTIC PUBLISHING CO., 322 W. Randolph, Chicago.

CREW managers and saleswomen, fast selling line made-to-measure sport & street dresses; good com., special bonus; sold direct from factory at 783 Mission st., San Francisco, Cal. Marion Wear.

FOUR ladies of pleasing personality to train for positions that will be permanent. Salary while training. Ask for MRS. EVANS mornings. 3100 WILSHIRE BLVD.

WANTED—Well-groomed woman to sell advertising & act as acct. executive for finest women's magazine in West. Apply in person, 203-4 Pac. Natl. Bk. Bldg. btw. 9:30 & 11 a.m.

SALESWOMEN, So. Calif. John Blocki Esprit d'Amour Hygienic toiletries, flower-in-the-bottle perfumes. 320 HAAS BLDG.

YOUNG ladies (2) 18 to 21, for magazine sales work in Los Angeles. Apply in person mornings only. Mrs. Fisher, 501 Yorkshire Hotel.

5 WOMEN with cars on landscape development work. Mr. Owens, 733 N. Western, 9 a.m.

WANTED—Ladies to demonstrate new household prod. Make $1 per hour. 2831 W. PICO.

LADIES to learn real estate business, paid while learning. See Mr. Covell, 1102 Sun Bldg., 7th & Hill st.

Trades —11-C

WANTED—Experienced alteration finishers in ladies' specialty shop. 730 S. Flower.

EXP. MILLINERY MAKERS. JEANART HAT CO. 643 SO. OLIVE.

Exp. Millinery Makers. Apply JACK LANE, 740 S. Flower.

CHOCOLATE DIPPER WANTED EXPERIENCED. 718 W. 6TH ST.

EXPERIENCED finisher on men's coats. 1008 Maple ave.

FINISHER wanted for ladies' tailoring & dressmaking. 674 S. Vermont.

To Learn Trades —11½-C

BONNAZ EMB. TAUGHT. Also operating power mach. on dresses, hemst., buttonhole, 2-needle. Positions waiting. 224 S. Spring. R. 524.

LEARN CHOCOLATE DIPPING, DAY & EVENING CLASSES. PH. ALICE LLOYD, HO. 2465.

EARN while you learn. Costume designing and gown building. NEFF STUDIO, 2812 W. 7th st. WA. 6660.

COSTUME design, drsmkg. by Weidel System. Very low rates for new class. Limit. 1735 W. 7. DR. 6650.

LADIES, earn good money in hand work at home. 6012 S. Broadway.

LEARN hemstitching. Bonnaz emb. & power machine opr. 1402 S. HILL.

Commercial Art, Misc.—11-CA

Do You Like to Draw? MEYER-BOTH CO., a large art and service organization, offers opportunity of practical training during spare time to women who like to draw and want to become commercial artists. Write or call for catalog. 916 W. P. STORY BLDG. 6th and Bdwy. Open evenings.

Household, Domestic —11-D

WANTED—Mother's helper, $20 a mo., room and board. Steady. MRS. WHITE, WH. 3182.

ELDERLY lady, mother's helper, home more than wages. 4123 BRUNSWICK AVE., L.A.

COOKS, white & col. Positions waiting. Scotanus Agcy., 1414 Santa Monica Blvd. Bev. Hills. OX.7121.

WOMAN, gen. hswk., babies' wash. 8 to 5. No Sunday. $35 mo. 1431 Hauser Blvd. OR. 6776.

WHITE girl for cooking & housework, no washing. 615 S. Manhattan Pl. FI. 0526.

WANTED—White girl or woman for general housework. Wages $40 to $50. 750 S. Norton ave.

WHITE girl, gen. hswk., room and bath. 863 Gramercy Pl. FI. 0321. L car.

WHITE maid for gen. housework, under 45. Competent. Refs. Req. 2 adults. RO. 9768.

WHITE girl for general housework. Permanent place. Private room and bath. Call HO. 1090.

HOUSEKEEPER to care for one child, small wages, good home. BE. 2120 after 5 p.m.

YOUNG white girl for genl. hswk., assist with 2 children, plain cooking, $50 per month. HE. 5317.

YOUNG white woman for gen. hswk. No cooking. Good wages. Pleasant home. WH. 9469.

WANTED—Young white girl to assist in housework, family of three. Address J. box 295, Times Office.

WOMAN to do good plain cooking & downstairs work, $65 per mo. 803 Rexford Dr. OX. 6527.

REFINED high school girl, white, assist hswk., small family, opposite L. A. Hi. 1069 Elmpau. WH. 3011.

GERMAN AGCY., 406 S. Main. Room 226. Gen. houseworkers, many good places.

A-1 Eng. or Scotch, 2nd maid, $65. Eng. or Scotch asst. nurse maid, $65. 326 Mer. Nat'l Bk. Bldg. Agcy.

GEN. maids, $75 to $85. Holly. Emp. Agcy., 4366 Sunset Blvd. OL. 9716.

WANTED—HELP—Female

Household, Domestic —11-D

WANTED — Young or middle-aged woman with child, who will appreciate good home more than high wages, for elderly man in good health. L. W. Dickerson, 4940 Geneva st., Annandale.

HOUSEKEEPER and adult daughter (white) to take complete charge for couple & child. Simple but good cooking required. Fine position for mother seeking good home on hillside, 15 minutes from downtown. OL. 1083.

HOUSEKEEPER (white) wanted for two employed adults. Must be excellent cook and thoroughly dependable. Would consider woman with child. Stay nights. Address W. box 381, Times Branch.

WANTED—Maid capable doing upstairs work, serving or taking care of 7-year-old child. Give age, references & salary wanted. Address J. box 281, Times Office.

COMPETENT, reliable practical nurse and housekeeper for lady alone. "INVALID." Vegetarian preferred. Moderate salary for permanent. Address 1438 16 st., Santa Monica, Cal.

COOK, good, plain, white, single, under 45, for general housework in private family. No laundry. Pleasant room & bath. Must have local references. $85. Phone AT. 3791.

WHITE woman, first-class cook and gen. hswk. 4 in family. Wages $70 per month. Call 413 Pac. Mutual Bldg., between 9:30 and 10:30 Wed. or Thurs.

DO COME TO THE OCEAN. WANT MAIDS, COOKS, COUPLES. GOOD JOBS WITH GOOD PAY. MARY B. SCOTANUS AGENCY, 331 Arizona, Santa Monica. Ph. 24848.

WANTED—Middle-aged white housekeeper, man & one boy 9 yrs. old. Good home. Refs. req. State salary. Write A.C.T., 833 South 6th st., Alhambra. Ph. 788-J.

EXPERIENCED reliable white girl, gen. housework, good cook, assist with girl 6 yrs. Good home & wages. Refs. req. HE. 2696.

MOTHER'S helper, room, board & $5 wk. No laundry. 2 children. Take C car to 237 N. Vendome or phone DU. 1055.

WOMAN, middle-aged, Spanish or Italian preferred, plain cooking, no washing. 3 adults. Room, board. $30 mo. 4918 Sunset Blvd.

WILL give young girl nice home and $20 a mo. in exchange for light services as mother's helper. 503 Rexford Dr., Beverly Hills. OX. 6527.

WANTED—White woman under 50 to assist with gen. hswk. in fam. of 2 adults & 1 sch. child. No laundry. HE. 3449.

YOUNG white girl to help with housework & care of 2 small children. $40. 313 S. Crescent Dr., Bev. Hills. OX. 4053.

WANTED—A first-class colored cook. Wages $75. No washing. Small family. Must be fond of children. Glendale 3842-W.

NURSE for children. Apply Japanese Consulate, 510 Union League Bldg., between 10 and 4.

COOKS, couples, all domestic workers rely on Melruth Bev. Hills Agency. Courtesy at 421 Canon Dr. OX.6116.

WHITE cook & downstairs work, no serving. 5 in family. $75 mo. Refs. Phone OR. 9414.

WANTED—Mother's helper, colored, $35 month. Go home nights. Phone 598209. 4574 Sunset Blvd.

COMPETENT white woman under 50 for general housework & cooking. Excellent room & bath. $60. OR.3866.

MAID for general housework. Must be good plain cook. Family adults. Ph. RO. 1825.

SCHOOLGIRL or employed to stay in nights & assist with light work in exchange room & board. OR. 6680.

EMPLOYED couple want elderly lady to assist with light housework and care of baby. AX. 5961.

MOTHER'S helper, good house, $40. Tel. Sterling 2297 or address 2333 N. Marengo ave., Altadena.

MAID, white, exp. for general hswk. & cooking. 2 adults. DU. 5716.

GIRL, assist with hswk. and children. $30 to $40. Phone RO. 0589.

NEAT hskpr., good cook, can serve 2 adults. 360 N. Orange Dr.

GIRL for gen. housework. Wages $40 mo., rm. & bath. WH. 6845.

RELIABLE woman to assist gen. hswk. Take L car to 1051 5TH AVE.

WHITE woman for mother's helper. $30 month. Phone WH. 6452.

WHITE girl to do light hswk. & answer phone. Sleep home. BE. 2524.

WANTED—White girl for light housework. AL. 4666.

COOK, white, under 45. So. Pasadena, family of 5. EL. 2801.

GIRL under 40 for general housework. No laundry. OR. 2626.

WANT white girl, assist housework, 2 adults, 2 children. $45. HE. 0781.

GIRL to care small boy 11 to 2:30. Apply Apt. 5, 362 S. Boylston.

WHITE, gen. housewk., exp., ref. Small bung. No wash. OR. 9167.

WH. woman, 40, exp. hskpr. & cook. Cap. & Willing. Gd. home. RO.0459.

YOUNG white woman, C.S. preferred, for mother's helper. $40. WH. 4266.

YOUNG woman, gen. hswk., good pay, stay nights. HE. 0153.

WHITE woman for general housework. No laundry. HO. 3396.

Hotel, Restaurant, Club —11-E

FIRST-class white cook with tea-room experience. Address J. box 275, Times Office.

Professions, Vocations —11-F

HOSPITAL POSITIONS FOR GRADUATE & UNDERGRADUATE nurses. L. A. NURSES HOME & CENTRAL REGISTRY (Agcy.) 702 W. 17th st.

REG. nurses for hosp. positions. Drs. & Nurses' Reg., Ferguson Bg. (Agy.)

Investment Required —11-K

WANTED—Woman with business ability as secretary in school of music & dancing, partnership basis. $500 required, fully protected. Call AX. 7160 for appt.

MAKE money at home needlework. Apply 632 W. 58th st., bet. 10 & 2.

WANTED—HELP—Male and Female

Miscellaneous —12

MAN & wife, around 30, woman excellent cook & downstairs work, man chauffeur & butler. State salary wanted, give references. Address J. box 283, Times Office.

BUTLER-cook, $175-$200, Swed. Emp. Agcy., 101½ S. Bdwy. All nations.

MAN & wife for gardening & gen. housework. French pref. OX. 6491.

Investment Required —12-A

MAN or woman, small capital, about $500, to finance clean bus. which has unlimited money-making possibilities. 1222 W. 93rd st.

MAN or woman to purchase working interest in hotel. Must have $50. Call 653 Central ave.

WANT trusty, $1500, com'l business. (Salary $300 up mo.) 201 Grant Blg.

WANTED—Agents and Canvassers —13

Earn $75-$100 Weekly selling personal Christmas cards. Full or spare time. $10 sample book FREE. Weekly pay. Exp. unnecessary. Dept. 920. John Hertel Co., 318 W. Washington st., Chicago.

EMPLOYMENT—Agencies —14

COLORED help, best & fastest service. M. White's Agcy. VA. 5767.

CALL OL. 4427 FOR ALL KINDS RELIABLE JAPANESE WORKERS.

WANTED—SITUATIONS—Male

Miscellaneous —15

RADIO manager desires high class connection, several years' experience as dept. manager, best of refs. Address W. box 469, Times Branch.

STUDENT wants part-time work or chance to earn board and some salary. Can drive car. WARE. 8:30 a.m., 5 p.m. TR. 8491.

RELIABLE ed. man, 5 yrs. L. A., care for yard, repair, paint, exch. for hskg. rm. Address J. box 137, Times Office.

YOUNG man, Am., wishes position as companion, or would be general man in bachelor's apt. Refs. A. Soucy, 4 Lucinda Court, Wilmington.

YOUNG strong man wants to learn baker trade, low salary. CARL TEMME, 490 N. Raymond, Pasadena.

EXP. man, Col., janitor, office, part time or regular chauffeur. Rel. ref. HU. 5402.

ACTIVE, elderly man, watchman, janitor. No big wages expected. Address J. box 115, Times Office.

YOUNG man 21 wishes position as companion & attendant. Can drive. Excellent references. BE. 0419.

GRAD. male nurse, 15 yrs.' exp., will travel. Address W. box 433, Times Branch.

MR. Employer, call Westlake Unity Emp. Service for expert help. Free will offering. 1932 W. 7th. DR. 0251.

YOUNG man wants to earn board and room after working hours. Address W. box 354, Times Branch.

HOTEL or apt. clerk, by young married man, 27, anywhere. Refs. BOX 118, Times, Pasadena.

NURSE-companion, mental, nervous, any case. Will travel. Rates OR. 6289.

YOUNG man wants steady work any kind. Exp. driver. Ref. WE. 4527. Apt. J.

REL. congenial man wants house or yard work. DU. 3462. Rm. 3. a.m.

CIGAR clerk, young, eastern exp., desires position. MEtro. 4296.

BY reliable col. man, as frt or second cook, janitor or chauf. Ref. AT.1821.

JAPANESE young man wants any job from 6 p.m. to 9 p.m. VA. 6123.

WANTED—SITUATIONS—Male

Miscellaneous —15

EXECUTIVE engineer desires permanent position in So. Cal. Especially successful in organization, production and finance. Starting salary not important. References furnished, also bond if required. Address J. box 84, Times Office.

MINING and metallurgical engineer with field and office experience, seeks employment with mining or other industrial concern or with brok'age house. Address W. box 447, Times Branch.

POSITION in office or salesman, 11 yrs. banking experience, 4 yrs. salesman, straight salary or salary and commission. Box 117, Times, Pasadena.

AUTOMOBILE man, thoroughly exp. accounting, parts & service depts. Several years' local exp. Will leave city. G. R. Williamson. YO. 2383.

YOUNG man, honest & reliable, wants work of any kind afternoons & evenings. A-1 chauffeur or mechanic. Midland 2771.

BOY 18 wishes steady work. Willing to do anything. YO. 5371.

IRISHMAN, 30, classical education, wants research work. HE. 2711.

JANITOR or houseman, good cleaner, reference. HU. 7901. W. Paulsen.

MAN, col., houseman, cook, porter, good masseur. Phone HUm. 4623.

EXP. col. man or woman wishes work any kind. Ref. AX. 8780.

CIGAR clerk, 40, wants location. Address W. box 379, Times Branch.

YOUNG man wishes work of any kind. WE. 4659. Room 35.

SCHOOLBOY, work morn. & eve. Chauffeur. Do anything. ME. 6277.

Store and Office —15-A

EXECUTIVE accountant & office mgr., with public & commercial experience. Open for position responsive to earnest & intelligent efforts. Starting salary not important; references exchanged. BOX 114, Times Office, Pasadena.

SECRETARIAL, accounting expert, 31, university education, 8 years with large corp. Wishes position with corp. or individual. Local references, Chamber of Commerce and club executive experience. Address W. box 491, Times Branch.

PRACTICAL efficient accountant keep books part time, open, close books, prepare financial statements. Phone TU. 3385.

BOOKS kept by month, systems installed, adults, financial statements. Investigations. Business counsel. Reasonable. VE. 8127.

EXPERIENCED accountant with centrally located offices will act as secretary for corporation or individual. Address S. box 255, Times Branch.

EXPERIENCED business man, thorough in accounts, finance, credits, seeks permanent position. Address T. box 543, Times Branch.

PRACTICAL efficient accountant keep books part time, open, close books, prepare financial statements. Phone TU. 3385.

BKPR., steno., thoroughly capable, well educated, ambitious. Moderate starting salary. WARE. 8:30 a.m.-5 p.m. TR. 8491.

BOOK-KEEPING service part time, open, close, prepare financial statements. Reas. rates., exper. acct. OL. 3069.

YOUNG colored man wants work cleaning offices or drug stores, mornings or evenings. Regular by the week. HU. 3923-J.

ACCOUNTANT creditman, book-keeper, good local references, desires position. Address H. box 266, Times Office.

CASHIER, 41, Univ. ed., wishes position. Address W. box 380, Times Branch.

YOUNG office man, sales experience, wants a position in Hawaii. GR. 5825. Phone bet. 6-7 p.m.

ACCT., C.P.A., first-class, will assist or take charge. Address V. box 419, Times Branch.

COL. and credit mgr. admitted to bar, 12 yrs. experience. Start $150. Address W. box 376, Times Branch.

BOOKS kept, small mo. fee. Systems installed, financial, income tax statements by experts. VE. 4156.

YOUNG ex-service man, married, good education, desires office pos. DR.2694.

EXP. book-keeper, all or part time. Open & close. Refs. TU. 4095.

CORPORATION books kept, part time. Confidential. Atty. AT. 9098.

AUDITS, systems, inc. tax, part time. Reas. THOMPSON, MU. 0519.

PART-TIME BOOKKEEPING. EXPERT ACCT. THOMASON. WE. 1345.

Salesmen, Solicitors —15-B

BUILDING material salesman—good following among architects and contractors—desires change. Phone 592-121 after 4:30 p.m.

HARDWARE salesman wants work; have best of references and know builders' hdwe. VErmont 5181.

SALESMAN, experienced. Open for position. Best references. Address J. box 209, Times Office.

SALESMAN going to Australia would like to make sales connection. Address C. box 122, Times Office.

Trades —15-C

CHEMIST, university graduate with laboratory, sales and managerial experience in chemical engineering and mining work seeks employment. Address W. box 409, Times Branch.

CONFECTIONER wishes position for afternoons. First class on home-made candies. Address H box 264, Times Office.

PRINTER, good all-around man, both country and city exp., open for any good proposition. Phone ANgelus 8452. Address 2409 Lambie st.

YOUNG man, expert at arch welding & acetylene cutting work, afternoons & Saturdays. G. H. PETERSON, ME. 6701.

WANTED: Position as electrical maintenance man in local industry. Experienced. GA. 6884.

BAKING enamel man, 30 yrs. Eastern experience, 5 yrs on Coast. Address W. box 463, Times Branch.

CARP. A1, fast, $6 or cont. Am repair expert. Cement wk. Guar. AT. 6743.

YOUNG Chinese wants pos. mechanic's helper. Auto school grad. Address J. box 74, Times Office.

Carpenter, all kinds new & repair wk. Con't. or day. $5 day. AL. 3558.

A-1 CARPENTER, finish, repair or alteration work. TH. 0992.

CARPENTER, repair, alter., no job too small. Jess, Ph. 598950.

CARP., A-1, fast, $6 or cont. Am repair expert. Cem. wk. Guar. AT.6743.

CARPENTER wants work in or out of city. Reas. MEt. 5063.

Carpenter, all kinds new & repair wk. Contr. or day. $5 day. AL. 3558.

CEMENT finisher, good all around, wages reas. AT. 0612.

CARPENTER, repairing, alterations. No job too small. Phone DU. 5303.

Chauffeurs, Teamsters —15-D

CHAUFFEUR, do own repairing, also expert gardener. Have uniform. G. H., box 157, Times Branch, Glendale.

CHAUFF., Swede, 30, neat & courteous, 6 yrs local exp. Best refer. 2 yrs. last job. 1st-class care of car. 596898.

CHAUFFEUR, middle aged, white, reliable, careful driver, mech., gen. handy, acquainted Calif. many years. GR. 1794.

CHAUFFEUR & masseur; colored; desires position. Highly recommended. Address Box 313. Times Agency, Santa Monica.

EDUCATED & experienced middle-aged Japanese wants position as chauffeur in private family. Address H. box 28, Times Office.

COL. chauffeur wants work priv. family. Local ref. HU. 3802-W bet. 5 & 6:30 p.m.

CHAUFF., white, single, 30, neat app. Knows city. Can live at pl. No drinker. Ex. lo. ref. TUcker 2835.

CHAUF. & mech., Swedish, 3 yrs. driving exp. 2 yrs. in L.A. Local refs. YOrk 8337.

CHAUFFEUR, white, wishes pos. in private family. Age 30. Expert driver. Good references. AL. 2167.

YOUNG man, exper., chauf., mechanic, all makes of cars. Formerly with Cadillac Agcy. A1 refer. FI. 2272.

EXP. col. chauffeur, 15 years, driving and repairing cars, wants job, good ref. Oscar Moon. VA. 6181.

A-1 CHAUFFEUR, mech., col., 2 yrs. last position, private family desired. Give cash bond. Call HU. 4623.

JAPANESE chauffeur, 14 yrs.' exper., desires private position. PAUL. ME. 5161.

CHAUFFEUR & yard man, white, 5 yrs. local exper. Drives any car. Call AL. 3240.

YOUNG man desires position. Exp. chauffeur, understands English, French, Spanish. Tel. HU. 3119-J.

COLORED chauffeur, understands all makes of cars, handy around the house. UN. 1910.

YOUNG man, exper. chauf., mechanic, all makes of cars. Formerly with Cadillac Agcy. A1 refer. FI. 2272.

CHAUFFEUR & gardener, Japanese. Ref. Ph. 595479. 1227 N. Commonwealth.

WISH to drive auto evenings and week-ends. Phone ME. 3002.

COL. chauffeur, drive any car, best refs. 10 yrs. exp. AT. 1797.

STUDENT will chauffeur or do hswk. for rm., board & sal. TU. 2580.

CHAUFFEUR, American, 39, 10 yrs. one place. DU. 6808.

CHAUF.-mech., gard., white. Ref. Reas. wage. Ray, ph. 598950.

CHAUF., 8 yrs. exp., good cap. mech. Drive any make. PH. HE. 8682.

WANT position as chauffeur, good butler, good cook. Phone ATlantic 8782.

COL. chauffeur, drive any make of car, help with other work. AX.4207.

CHAUFFEUR & houseboy, exp. Loc. ref. Ph. MUtual 6602, Rm. 32.

COMP. Filipino chauf., cook, hse. boy; family; local refs. ME. 4152. Apt. 7.

CHAUFFEUR, A1, good personality. Best references. DRexel 7473.

WANTED—SITUATIONS—Male

Hotel, Restaurant, Club —15-E

SITUATION wanted by good man cook used to frat. work. Address G. box 238, Times Office.

PORTER or janitor, colored, very handy, good refs. HU. 3536.

Professions, Vocations —15-F

CHIROPRACTOR, age 34, wishes connections with M.D., nurse or sanatorium. Write 174 Birch ave., Hawthorne, Calif.

DRAFTSMAN, mech. eng., gr. design, detail, street work, 8 yrs. L. A. 1553 W. 49TH.

Farm and Garden —15-H

GARDENER, first-class exp., 14 yrs. prev. res., wants 2 or 3 days week, very best ref. Address J. box 265, Times Office.

YNG. (am Chinese) exp. & practical poultry man, general farm exp. Address H. box 26, Times Office.

GARDENER spades, rakes lawns, prunes, clean-up, etc., by the day. GA. 4826.

GARDENER, eff., exp., care of shrubs & plants. Gen. care by mo. or job. Holly pref. City refs. AL. 2759.

HANDY man, mid-age, sober, work caretaker country or suburban place. Address J. box 178, Times Office.

GARDENER, middle aged, wants work, small place, low wages. Address J. box 230, Times Office.

POSITION wanted as gardener, experienced in all lines. Best references. Wm. J. Smith, 3066½ W. Pico.

HUNGARIAN, married man, needs work. Gardener, janitor or anything else. 9709 Venice Blvd., Culver City.

GARDNER, caretaker, wants work. T. J. Williamson, 2126 S Los Angeles st. AT. 1010.

TREE trimming and pruning, stump pulling, hauling. TH.5876. AT.8444.

MAN, single, as gardener & caretaker. Moser, 728 Towne ave. VA. 0474.

GARDENER, well exp., rel., plenty of tools. Ph. DE. 8243.

EXP. man will do lawn work in ex. for rm. J. Shortell, 521 San Julian.

GARD., mech., chauf., white. Ref. Reas. wage. Ray, ph. 598950.

TREES, shrubs, vines topped, trimmed & removed. Call BE. 7362.

House Servants, Caretakers —15-J

YOUNG Filipino boy wishes position as school boy in private family. Call MUtual 9662. PABLO.

JAP. stu. wishes a position as mother's help afts. 1938 E. 1ST ST. AN. 4251.

HANDY man around the home, or care children, 35c hr. H. TICKTIN, 1838 Alder Drive.

JANITOR, LAST, AT HALL OF RECORDS. 1413 E. 25TH ST. OR HU. 3088-J.

JAPANESE college boy, work priv. home for rm., board, small wages. BE. 1891.

JAPANESE cook, 16 yrs.' exp., high-class family, city or out. Refs. Address J. box 228, Times Office.

COOK, butler, houseman, gardener, chauffeur, perm. days work. Ref. AX. 4522.

FILIPINO, experienced cook, can drive desires position in private family. Phone HE. 5866.

JAPANESE school boy wants pos., priv. family. TU. 5982.

A JAP. student wants to work in a family. Phone VAndike 6072.

FILIPINO exp. cook, butler. Local ref. Address J. box 134, Times office.

EXP. Filipino janitor, does all kinds of housework. Phone DR. 7718.

WANTED, job as houseman, janitor or dishwasher. Col. AX. 9494.

CHINESE young man wishes to work in private family. MU. 7046.

CHINESE cook, fam. & hotel exp., wants pos., hswk., anyth. MU. 2456.

ALL-around man, pos. as janitor or porter in apt.-house. HU. 6427-J.

BY Chinese young man, cook in family. Ref. 214½ Ferguson Alley.

FILIPINO janitor to work in apt. Address 221 West First st. MU. 0638.

EXP. Jap. apt. janitor or boarding hse., cooking & hswk. 175. TU. 2026.

A-1 JAPANESE cook, helper, general work and drive car. Tomio. ME.5508.

FILIPINO exp. cook, butler. Local ref. Address J. box 134. Times Office.

EXP. col. man wants pos. janitor or night watchman. CApitol 3914.

COLLEGE school boy, A-1 cook. Call MEtropolitan 5419 after 3 p.m.

Painting, Decorating and Carpentering —15-K

CARPENTER works by day or job, expert on altering & repairs, gives estimates or draws plans. DE. 2432.

CARP. A1, fast, $6 or cont. Lmbr. at cost. Pwr. saw. Am repair expert. AT. 6743.

PAINTING, reliable work, the very best in roof coating. Prices reas. RO. 6737.

PAINTING, tinting, reliable work, best materials. Price very reasonable. RO. 6737.

PAPERHANGING, rooms $3; latest designs, painting, enameling. Ph. ME. 4125.

PAINTING, papering, carpenter and roof repairs. Cash or EZ terms. H. A. Watts. HU.6491-J. 3553 S. Flower.

ROOMS painted or papered, $5. Tinted, $3. Credit sys. DIXON. TH. 5807.

PAPERHANGING, 35c up per roll. Satisfaction guaranteed. DR. 4250.

MY work can't be beat. Papering 30c a roll; paint and tint. BE. 3870.

PAINTING, papering, dec., latest samples. Cash or terms. Ref. VE. 7198.

PAPERING, $3 up, bath, $5. Kitchen, $7 day. VA. 9442; eve. BE. 1098.

PAPERING, painting, day, cont. Prices and work allways please. YO. 5824.

PAINTING, tinting, papering, $2.50 rm. up. McCoy. WE.5431. Glen.4076.

MY work can't be beat. Papering 30c a roll; paint and tint. BE. 3870.

HOUSE PAINTING, DECORATING. WORK GUARANTEED. TH. 1501.

PAINTING, you furn. materials, I furn. labor & tools. Ph. TH. 9017.

PAPER'G, painting graining. Call WA. 4748.

PAINTER, paperhanger, wants work. Day or con. OR. 0599 or BE. 5168.

CABINET work, alterations, jobbing. Free estimate. OX. 6925.

Day Work —15-L

I AM an expert. Will clean, wax and polish hdw. flrs., windows cleaned in new homes. Rugs vacuumed, walls rubbed down, woodwork cleaned, furniture polished. Estimates free. Work guaran. VE. 1842. OX. 6947.

WORK today; I clean windows, kitchens, bathrms., wdwk., hardwd. flrs. refinished. Painting, papering. Honest, best work. Refs. White man; not a company. BE. 9252.

KITCHENS washed, $3. Floors machine sanded 36 rm. Windows cleaned 10c. Floors waxed & polished $2 rm. All work guarantee. ME. 7472.

WINDOWS, woodwork, kitchen, ceilings & walls cleaned, floors waxed, polished, general cleaning. AT. 4529.

JAP. gardening, house cleaning, day or contract. Call after 6 p.m. JOE, phone 594-161.

JAPANESE, general housework by day. Call after 5 p.m. EM. 7537.

EXP. man wants lawn, garden, yard work, day or hour. AT. 4774.

GENERAL house & window cleaner, floors waxed & polished. HU. 5445-J.

WINDOW washing and housecleaning. Good work guar. DR. 1197.

GENERAL house & window cleaner, floors waxed & polished. HU. 5445-J.

COL. man wants rubbish to haul and yards to clean. AX. 7995; AX. 6627.

WANTED—SITUATIONS—Female

Miscellaneous —16

EXPERIENCED middle aged lady with husband emp., will manage apt.-hse. or bung. court., salary & apt. HU. 8150.

RELIABLE, educated, middle age, care for home in owner's absence. Or sec.-companion to lady, in town or out. Or type MSS. Refs. NM.1634.

EXP. waitress & soda fountain girl wishes morning shift. No Sunday. CA. 3122.

LADY 60, actor, wants pos. companion to lady. Pleas. home, no wages. Address J. box 89, Times Office.

TEACHER, first-class recommendations, tutoring in home. $1.50 per hour. Call WH. 7313.

APT. house manager desires place at once. Experienced, good references. Telephone VE. 0279. Apt. 14.

FOOD demonstration, traveling, by experienced woman. Address H. box 93, Times Office.

GIRL wants eve. work such as cashier in restaurant or assistant in doctor's office. EM. 6864.

GIRL emp. wants to wk. for rm. & bd. C. S. preferred. Address G. box 116, Times Office.

EXP. apt. house mgr. will consider taking over unfurn. bung. court or apt. Will furn. rome. OL. 6167.

APT.-house manager, desires place at once. Good personality, appearance, best refs. YO. 5781.

APT. house mgr. desires place at once. Expd. Good personality & appearance. Young. Ref. WA. 7841.

REFINED undergraduate desires pos. as comp. to invalid or elderly couple. Will travel. Ph. AN. 5406.

HSKPR., stewardess, inst. exp., buying & mgr. kitchen, dining rm. A-1 references. GR. 2720.

KIND, practical, experienced nurse or companion. C. S. pref. HE. 6495.

COLORED woman wants day work at apt. house. Ref. AX. 0229.

CARE of children, day or eve., by responsible lady. Ref. DR. 7908.

RESPONSIBLE girl cares for children evenings. MU. 3498.

NURSE, companion, cheerful and dependable. HE. 5317.

LADY WILL TEACH YOU TO DRIVE OR DRIVE FOR YOU. FI. 1492.

EXPERIENCED newspaper woman wants position. YOrk 7760.

EXP. girl will care for children by hour, eves. MU. 3498.

WANTED—SITUATIONS—Female

Miscellaneous —16

APARTMENT HOUSE MANAGER. Experienced apartment house manager desires apartment to manage. Best of local references. Can successfully build up rundown apartment. Address Station C, P.O. box 175, L. A.

WANTED—Management of court or apartment. Experienced. Best of references. OR. 0793.

HALF DAY WORK BY EXPERIENCED COLORED GIRL. TU. 3253.

Store and Office —16-A

UNUSUAL steno., secretary, university education, 4 years' exper., wishes position, secretary to literary man, advertising agcy. or legal pref. Able to handle corresp., independently & write original letters. Call MU. 1722 before 5 p.m.

SALESWOMAN, 32, European. Marshall Fields & Calif. ref., experience in curious, antiques, bric-a-brac and interior decorating. Can take entire charge. BE. 2711.

EXPERT SECRETARY-Steno. Executive ability. Personality. 10 yrs. exp. Local references. 1534 W. 23RD ST.

INSURANCE steno., 5 yrs. exper., large local life, A. & H. agency, desires position broker's office. Address W. box 442, Times Branch.

EXPERT SPANISH correspondent, college grad., with State Credential, rapid accurate typist, fair stenog. Call DE. 5185 for appt.

REF. middle-aged wom., matron, managing hskpr., or companion to lady unincumbered. Refs. VE. 5314. VE. 3510. Mon.

CLERICAL position wanted. Bookkeeping and some typing experience. References. Tel. VE. 2079. Apt. 14.

WE supply efficient office help. No agy. BUS. WOMEN'S CLUB, 419 Sun Finance Bldg. VA. 3123.

BEGINNER stenographer wants position. McKay Business College. TR. 0417.

ASST. book-keeper or cashier, some typing, clerical work, steady or part time. 10 yrs. exper. 591602.

STENO.-BKPR., well trained, ambitious. Moderate starting salary. WARE. 8:30 a.m.-5p.m. TR. 8491.

STENO., typist, receptionist, wants ½ day or all day position. $8 to $18 per week. WE. 5066.

BOOKS kept, opened, closed, audited, systs. installed, finan. state., etc. Sm. firms a spec. Part time. 590944.

STENO., young, exp., good educ., capable. Wants perm't pos. with estab. firm. Good ref. AT. 5505.

STENO.-bkpr., 8 yrs. loc. ex., capable, des. perm. pos. Reas. Sal. BE. 0777.

EXP. sten., P.B.X. opr., cashier, temp. or perm. Miss Brown. DUnkirk 6702.

GIRL, capable asst. in office ½ day. Types accurately. Genl. office work. WARE. 8:30-5 p.m., TR. 8491.

BOOKKEEPING, sm. firms, hotels & apts. prof. Statements, mo. & financial collection letters. WH. 5865.

EXPERT steno., pleasing personality & appearance. Temporary or permanent. Have typewriter. WA. 7138.

BOOKKEEPER, typist, exp., mfg., rl. est., ins., merc. Mng. off. Hi refs. EM. 9097.

STENO., typist, filing, book-keeping, gen. office. Type MSS. Small office anywhere. Refs. Mid. age. EM. 1834.

EXPERIENCED saleswoman would like position in ready-to-wear, lingerie or millinery shop. Address J. box 211, Times Office.

LEGAL stenographer with good experience, one year local, desires position with local firm. Local references. Phone 533-69 or DRexel 3537.

A-1 BOOK-KPR., OFFICE & CREDIT MANAGER. LOCAL EXP. 6 YRS. ONE FIRM. DR. 5800. APT. 117.

EXPERIENCED secretary & stenographer desires position. Excellent references. Phone 554-888.

STENO., legal exp., wants position with advancement. Loc. ref. CH. 2599.

YOUNG woman thoroughly competent, wants office janitor work eve. Good ref. Phone evening, Humbolt 5861-W.

COMPETENT and efficient book-keeper, light steno. BE. 0227.

BKPR., some typing, cap. wants all or part time position. Refs. TU. 4095.

DICTAPHONE-steno., switchboard operator & gen. office work. RO. 2563.

STENOGRAPHER desires position. 3 yrs.' experience. VE. 0246.

COMP. cook, Norwegian, mid. age. Wages $75. Phone ME. 6970.

EXP. stenog. Com. & Ins. Nec. have temp. or perm. work. HE. 2218.

STENOGRAPHER efficient ½ day position. F. Raymond, 438 S. Olive St.

TYPING all kinds at home, called for and del. reas. rates. RO. 6442.

A-1 SWITCHBOARD operator, 6 yrs. local exp. TR. 1151. Rm. 902.

EXP. steno., typist & detail clerk. 5057 SUNSET BLVD. 595527.

BKPR. & gen. office, 5 yrs. loc. exp., ref. Phone 9-12 and 6-9. UN. 2407.

REFINED lady wishes pos. as P.B.X. operator, exp. ref. VE. 2778.

EXPERT insurance steno. & bkpr. des. pos. law & surety bonds. TU. 5902.

BKPR., acct. Take full charge. Fin. stmts., etc. 15 yrs. exp. BE. 8265.

BOOKKEEPER-Steno., A-1, part time or temporary. VE. 8246.

SEC.-correspondent, dictaphonist (26.) 3 years' exper. Barry. DR. 3457.

TYPIST & recpt. wants ½ day work a.m. or p.m. Small salary. TU.2580.

DENTIST assistant, experienced. Best local refs. Phone 592221.

EXP. bookkeeper, all or part time. Moderate salary. Ref. TU. 2161.

STENO.-secy., experienced Univ. grad., desires permanent position. WA.0431.

STENO., desires pos. Eff. & trustworthy. Ref. TU. 4095.

STENO., receptionist & genl. office wk. Efficient, local refs. TU. 4095.

EXPERT saleslady, ready to wear, millinery, etc. or gen. office. DU.6252.

YOUNG lady book-keeper, typist, gen. office work. VE. 4635 bet. 9-12 a.m.

STEN., genl. office asst., 23, exp. Also assist bookkeeping. BE. 9332.

Nurses —16-C

EXPERIENCED practical nurse wants light or convalescent case. Assist other work. Good cook. Cheerful. Reas. APT. 2, 1538 S. FLOWER. AT. 9390.

NURSE will care for and take elderly couple or invalid in her Wilshire home. Reas. HE. 3278.

GRADUATE masseuse, middle-aged, physician's references, wants nursing. Go anywhere. Phone GL. 2082.

EXP. nurse, kind, efficient, mild mental, nervous or aged. Understands diet. Ref. $25 wk. BE. 3241.

PRAC. nurse, ref., exp., entire care of infant or nurse & comp. to inval. or elderly. Perm. BE. 4832.

PRACTICAL nurse wants work. Sick adults or nurse child. Dr. references. Ph. AT. 4833.

EXP. pract. nurse, care inval., mild mental, chronic, lt. duties, drive. EL. 2093.

NURSE wants employment, massage, Swed. movem., companion, light house dut. Reasonable. ME. 0154.

NURSE, undergraduate, Scandinavian, best of references. Address H. box 116, Times Office.

LADY (drugless license) wishes pos. giving physio-therapy & hydro-therapy and massage. Phone UN. 9206.

EXPERIENCED nurse, best refer. desires elderly or chronic patient. $15 per wk. DRexel 3213.

KIND efficient nurse will accept patient in her own beaut. home. W. Adams dist. Reas. BE. 7895.

EXP. pract. nurse, care inval., mild mental, chronic, lt. duties, drive. EL. 2093.

EXCELLENT child's nurse or as companion, good traveler and packer. WH. 8308.

EXP. nurse, kind, efficient, mild mentals, nervous or aged, chronic. Dietitian. Ref. $25 wk. BE. 3241.

PRACTICAL nurse, kind and efficient, help with light household duties. For appointment phone CAp. 7260.

INTELLIGENT, capable nurse, care children, nervous & nutrition cases, chronic, aged. HU. 2280-M.

YOUNG lady wants position practical nurse, convalescent patient preferred. DU. 2307.

PLEASANT home for aged or convales. Exp. nurse. $15 per wk. BE. 7602.

NURSE, KIND AND EFFICIENT, BEST OF REFERENCES. HE. 6974.

PRACT. nurse, aged mental or chronic cases. Exp. refs. FI. 2881.

PRACTICAL nurse, experienced, wants work. CH. 2670.

NURSE, hospital exp. Capable. All cases considered. Reas. 554-405.

PRACT. nurse, aged, mental or chronic. Assist hswk. Exp. Refs. FI.2881.

PRACT. nurse, city or country, chronic cases pref. $25 wk. DR. 6252.

UNDERGRAD. NURSE, ANY CASE. BEST REF. DU. 6658.

Housekprs., Domestics, Cooks—16-D

LADY, middle-aged housekeeper for aged couple or adult. EMpire 1247.

EXP. col. cook wishes ½ day or all day or apt. work. HU. 6541-W.

NEAT col. girl as maid. Any kind of work. Plain cook. Ref. HU. 2864-W.

STEADY morning work, good cook, light laundry. 40c per hr. MU. 1041.

CARE 1 or 2 sml. children or hswk. in nice home. $50 or $60. BE. 9176.

EXPERIENCED colored girl, general housework, day work. AXridge 3055.

EXPERIENCED Swedish cook, downstairs work. BE. 8114.

COL. woman wants work cooking in boarding-house or sorority. AX.9494.

WOMAN assist with children, hswk., parties, hr. or ½ day. AX. 5421.

EXP. girl wishes plain cooking or chamb. maid work. HU. 6232-R.

EXP. CAFETERIA OR TEA ROOM COOK. PHONE 596734.

CARE of children or comp. to elderly lady. No infants. Ph. EM. 7169.

WANTED—SITUATIONS—Female

Housekprs., Domestics, Cooks—16-D

I WANT a Christian home with family who need a good kind woman to take full charge of everything, including children. Must be a first-class home and a permanent place. Go anywhere. Wages $120 a month. Do not take up my time if not those wages. Address H. box 77, Times Office.

CULTURED woman of refinement wishes position as managing housekpr. or companion. Thoroughly exp., unincumbered, no objection to leaving city. Drive any make of car. 1927 S. OXFORD. RO. 9291.

COOK, EXPERIENCED IN MEATS, SALADS AND PASTRY, WISHES A POSITION IN FRATERNITY HOUSE OR FOUNTAIN LUNCH. MU. 8872. ROOM 8.

POSITION as housekeeper by refined experienced woman or as practical nurse. Best references. Held last position 20 yrs. VErmont 2766 or address 4210 Dalton ave.

HSKPR., young woman, unincumb., good personality and appearance, reliable, with bus. ability, des. perm. pos. refined, congenial, motherless home, bachelor's or hotel. 557-826.

REFINED lady, 27, would like housekeeper's position in motherless home where child would be welcome. G. H. box 154, Times Branch, Glendale.

NEAT, cap. ref. mid. aged woman wants pos. in motherless home where children are schl. age or over. Address J. box 66, Times Office.

EXPER. thoroughly rel. young woman open for engagement, 4 yrs. in last pos. Best local refs. Chicago 0616. 3806 E. 3RD ST.

KIND & efficient pract. nurse & hskpr. would care for invalid or elderly, permanent, ref. Address 1820 Taft Ave., Hollywood. Phone HO. 5213.

COLORED girl wants work as second or personal maid in private home, hotel or bachelor quarters. Phone AX. 0071 afternoon or evenings.

NEAT colored girl wishes position as lady's maid; one who is an expert masseuse & chiropodist, or man & wife as maid, butler, chauf. AX.7324.

REFINED middle-aged woman wishes housework in small family of adults. Wages moderate. Address H. box 30, Times Office.

YOUNG woman with two children, would like work on ranch. Address Mrs. L. Rogers, 120 E. Carrillo st., Santa Barbara, Cal.

COMPETENT woman, good plain cook, wants genl. work in nice plain family. Adults. Wages $75. No laundry. 582697.

STUDENT wants to earn board, rm. and $10 mo. in exch. light services in private home before and after school. TR. 0417.

YOUNG woman, downstairs work and cooking, nr. laundry. Rm. 35, ME. 6740. $75.

GENL. hswk. & cook. exp., yg. Germ. lady, small adult family. Wilshire dist. pref. $75 mo. Tel. 581841.

BY comp. yng. col. woman, day's work by wk. as maid. House, beauty parlor or hotel. City ref. AX. 4682.

BY colored girl, 5 or 6 hrs. morning work or getting dinner evenings. Plain cook. References. HU.5720-R.

GIRL wants work by day or week. From British W. Indies. HU. 1109. Apt. 2.

HSKPR., in employed or motherless home, excel. cook, reliable, middle aged, refs. Gates Hotel, Rm. 423.

WANTED—Cooking in Gentile family of adults. $85 month. ME. 1499. Room 14.

HOUSEKEEPER, 48, city or country, hotel, manage court or apt. house, best ref. Mrs. Campbell, RO. 6448.

EXP. cook wants work in small family, nights home, Sundays off. Ph. HU. 6934-J.

REFINED eastern woman, very particular, day work, cleaning & light laundry. Best refs. BE. 1784.

NEAT, col. girl wants hswk. or serve parties at night. HU.7709-J or AX 4917.

COL. girl as personal maid, chauffeur or work in motherless home. HU. 1613-M.

COMPT. girl wants downstairs or gen. housewk. Wages $100. Have loc. ref. Phone TR. 2244. Room 109.

LADY wants hskpg., good cook and manager. Mrs. Cross, 6617 La Mirada ave., Hollywood. GL. 9726.

HSKPG. in Christian home, best ref. Call at 948 W. 30th st., ask for housekeeper.

GEN. hswk. & help cook, private or boarding-house, eld. woman, ref. $40. Address J. box 153, Times Office.

HOUSEKEEPER, motherless home. Refined lady. Full charge. Ref. exch. 2911 W. 79th st., Inglewood, Calif.

RELIABLE exp. col. girl, wants work as housemaid, ½ day, by wk. Laundress by day; hotel maid. HU. 3818-J.

NEAT girl, colored, wants work by week in priv. family. Home nites. HU. 1935-R.

FOR dependable help of all kinds call Scotanus Empl. Agcy., Beverly Hills. OX. 7121.

COL. girl wishes work and go to school, stay on place at night. Call after 4 o'clock. AX. 8485.

HOUSEKEEPER, 35, reliable, good cook, understand children. Will leave city. AT. 9729.

REFINED middle aged woman wants position as housekeeper, companion upstairs work. DE. 1304.

REFINED comp. sgl. woman hskpr. or companion. Address Apt. 6, Marguire Apts., Santa Monica. Ph. 23274.

HOUSEKEEPER, refn. mid. aged woman, gentms. home, lady employed or invalid. References. OL. 6748.

CHARGE of motherless home only. Trained child's nurse. Good cook. GL. 5131.

CATERESS, col., prepares artistic & appetizing meals for all occasions on short notice. AX. 4088.

YOUNG German woman wants halfday housewk. Good references. Call RO. 7434 from 10 a.m. to 4 p.m.

WANTED—By ex. col. maid, ½ day work month, priv. fam. No Sun. ME. 5075.

COL. girl wants employment in bachelor quarters or apt. house. Call TUcker 2204.

GIRL, neat, reliable, col., wishes pos. in priv. fam., cooking, assist housework. AX. 2704.

NEAT col. woman wants care children, hswk., part time, no Sun. HU. 5454-W.

A-1 COL. maid wants pos., home nights, second maid or cooking. 1st class laundress. Ph. AT. 8873.

EXP., refi. woman in motherless home, Catholic pref. Ref. Address J. box 116, Times Office.

EXP. colored maid wants ½ day work in morning by hour or week. Call HU. 1135-R.

WIDOW with boy 13 wishes pos. in widower or bachelor home. Niagara 2274, Pasadena.

EXP. Scandinavian cook wants pos., private fam., where other help is kept. 558027. Call Monday.

RELIABLE Col. girl wishes maid work apt. hse., private home, day or ½ day. Best ref. AX. 6594.

REFINED, middle aged lady wishes position as housekeeper. 1853 W. 45th st. VE. 5374.

WOMAN, colored, maid, cook, cleaning, etc. by day or mo. Good refs. HU. 2536.

HSKPR., 1 to 3, small fam. $7 and room, good. Address J. box 71, Times Office.

COOKS, couples, all domestic workers, best refs. Supplied by Melruth's Bev. Agcy. Service at OX. 6116.

YOUNG col. girl wants maid work, no Sun. 9-4 p.m. $12.50, car fare. AT. 0537.

EXPER. woman wants pos. 12 to 8 p.m. Cook. $10 per week. 541 So. Flower st.

COOKING and housework by reliable colored adults, stay on place. AX. 9696.

REFINED lady, position as housekeeper in motherless home, good ref. Address J. box 210, Times Office.

SWEDISH woman would do nursing, housework, by day or hour. 1130½ Mohawk st.

ACTIVE comp. woman wants delicatessen or cafeteria kitchen wk. Call morn. DU. 2373.

EXPERIENCED practical nurse, assist other work. AT. 5720.

REL. col. girl, gen. hswk., gd. cook. Ref. Home nights. HU. 5852-W.

NEAT clean colored girl wants work. Go home nights. Ph. HU. 2557-J.

GENERAL housework by the day or ½ day. Good worker. HU. 7807-W.

EXP. col. girl wishes maid work or mother's helper. Home eve. AT.0475.

NEAT Col. girl with ref. wishes gen. house or care children. MI. 2471.

COL. girl, neat, general housework, ½ day, morn. or eve. Ref. HU. 5832-W.

NEAT col. maid for whole or half-day wrk. A1 cook, gd. ref. Call AX.1952.

EXPERIENCED child nurse can furnish city references. Call MU.3699.

WHITE couple expert cook, chauffeur, butler, city ref. FI. 1593.

TWO reliable colored girls wish day work. EM. 3604.

WOMAN, colored. Maid or cook. GOOD REFS. HU. 2536. (Agcy.)

COL. girl wants half day work, morn. or eve. by week. AT. 6969.

COL. girl wants ½ day or whole day work, steady job. Phone AX. 0249.

FIRST-class colored cook wants place in private family. AX. 3219.

EXP. col. girl wants pos. as plain cook, go home nights. HU. 7488.

COL. woman, club, apt., cooks, girl, chauff., nurse girl. HU. 1687-R.

GENL. housework, ½. HU. 2963-W. Mornings preferred.

WANTED—By neat colored girl hswk., home nights. HU. 2978.

NEAT col. girl wants maid work. A1 ref. AT. 7903.

EXP. col. woman wants ½ day or day wk. By wk. HU. 4554-J.

MIDDLE aged col. woman wants some hswk., good plain cook. VE. 4622.

COLORED girl wants ½ day job. Morning preferred. DEl. 6522.

MAID wants day or ½ day work in small family. HU. 0785-M.

WANTED—SITUATIONS—Female

Housekprs., Domestics, Cooks—16-D

EXCELLENT cook, neat, clean, trained service, wants work with Christian American Protestant family. No laundry or upstairs. $18.75-$20 per wk. City ref. WEstmore 7426. Apt. 3.

LADY, capable, pleasing personality, desires pos. as companion & housekp. in widower's or eld. couple's home. Address H. box 27, Times Office.

HSKPR., refn., mid.-aged lady. A-1 refs. Sunday off. No washing. Box 558, Times Office, Long Beach.

SITUATION wanted, good plain cook, can also do second work. $80 mo. Tele. BE. 5135.

EXPERIENCED woman wants light housework, adults. Call 326 N. Hill, Room 20.

LADY exp. in nursing & hsk. wishes care of invalids; confinement specialty. Mrs. Parks, MUtual 3589.

A REFINED Spanish lady wishes pos. in motherless home. Call eves. 626 N. BUNKER HILL.

HOUSEWK., col. girl, ½ days, or will consider all day. Home nights. Ref. HU. 2071-R.

MIDDLE aged woman as housekeeper for bus. couple or motherless home, small family. YO. 5731.

RELIABLE middle aged woman wishes housework in small family of adults in city. YO. 5731.

AUSTRIAN girl, good cook, wants position in private family as general maid. AT. 6269. Call evenings.

MIDDLE-aged col. woman, alone, wants work with elderly couple. Stay nights. ME. 4558.

RELIABLE trustworthy white woman wants cooking and hswk. 9 to 7. Home nights. $15 per wk. AT. 6722.

LIGHT housework, good cook, small plain family. $12.50 wkly. MU.1641.

HOUSEWORK and plain cooking. Go home nights. Phone AT. 7755.

FRENCH lady, A1 cook, washing. 1106 S. La Pare Dr. OX. 7768 after 5.

HSKPR.-nurse in C.S. home. Compt. Address W. box 350, Times Branch.

NEAT colored woman for general hse.-wk., whole or half days. VA. 6429.

CREOLE girl wishes ½-day housework. Good cook. HU. 2563.

EXPERIENCED maid wants work in apts. DEl. 6274.

MIDDLE-aged lady, light hswk., small family. TH. 60125. 143 E. 66th st.

COL. girl wants genl. work, 2nd girl or cook. Exp. AT. 8761.

COL. girl wants ½ or all-day cooking or maid, city ref. HU. 3340-J.

REFINED young col. girl wishes half or all-day work. EMpire 1850.

LADY (white) wishes 4 to 6 hours' work a day. Phone AT. 8444.

WOM., exp. in cooking, gen. hswk., wishes part-time work. RO. 5036.

REFINED, exp. housekeeper, adults only. Good ref. DU. 6252.

WOMAN as practical nurse or housework. Call OL. 0401.

REF. lady, 30, desires pos. as hskpr. Address W. box 459, Times Branch.

COL. woman wishes gen. hswk. Good cook. Good ref. AX. 3376.

REL. col. girl wants plain cooking; stay on place. HU. 6599-W.

WIDOW woman wants house work by day or month. DU. 8474.

GERMAN lady wants cleaning by the day. GL. 7649.

WANTED—Washing and cleaning by hour. Phone 557-352.

EXP. cateress specialize in luncheons, teas, dinner parties. DE. 6725.

COL. girl wishes housework, half-day, all day. CHic. 1963.

EXP. woman, ½ or day hswk. by wk. Home N. AN. 7532.

EXP. woman wants genl. housework or ½ days. City ref. HUm. 2230-W.

NEAT col. girl wants hswk. & plain cooking, stay on place. VA. 2147.

EXP. woman wants ½ or all day work. RO. 1891.

REFINED light col. girl wants 2nd work. Good ref. UN. 4875.

COOKING or general housework. 1st-class help. col. Good ref. HU. 5141-J.

GIRL wants ½ day work, exp. plain cook, $10 a wk. Car fare. HU.1290-J.

Dressmakers, Seamstresses—16-E

EXPERIENCED dressmaker desires few more customers. Your home or mine. Refs. $5 day. Ph. DU. 3167.

DESIGNING & dressmaking, expert fitting & draping. Prices reas. 836 W. 74th st.

LEARN French dressmaking, designing, millinery. Practical way. 20 years' experience. 2000 W. 6th st.

DRESSMAKING, tailoring, correct lines, style, finish. $5 day. City ref. POSEY. WA. 1744.

A GARMENT a day. A1 modiste & tailor, can copy any model. $4. FI. 2694.

HAND BEADING AT HOME. 122 S. AVE. 18. CA. 1778.

SEWING, all kinds, dressmaker's helper, alterations. $3. HO. 5246.

SMART drsmkg., coats, clever remod. Reduced rates. $5 day. DU. 8706.

DRESSMAKING in your home or mine. Work guar. Mrs. Madigan. CA.0201.

SMART, classy dresses, made in your home; speedy; ref. $5 day. GL. 8421.

DRESSMAKING, ladies' tailoring, remodeling. Guar. $4.50 day. FI. 4953.

DRESSES, coats or remodeling. $4.50 per day. Best refs. AT. 7219.

SMART dresses, coats, suits, portable mach. $4.50 day. Ref. DU. 7119.

Professions, Vocations —16-F

ACCOMPLISHED pianist wants position. Experienced in playing for dancing schools, gym. classes, as accom. Ter. 6729.

EXPERIENCED teacher will tutor nervous or backward child for a few hours daily. DUnkirk 8267.

GRADUATE masseuse wishes to affiliate with hotel doctor. Address H. box 149, Times Office.

Day Work, Laundresses —16-L

RELIABLE German laundress, A-1 cleaner, knows how to work. Give perfect satis. Go anywhere. OR.7279.

LAUNDRY—Miss Webb, white. Bring your washing to my home. Excel. work. 1110 S. Normandie. DU. 0517.

COL. woman wants day work, laundry, cleaning or ½ time job. Ref. AX. 2343.

RELIABLE col. woman wants work by hour, cleaning, serving or care children. HU. 2566-W.

REL. col. woman wants washing, ironing & cleaning by day. HU. 2530-W.

EXP. woman wants day work, fast worker. HU. 4137-J.

COL. woman wants day work 50c hr. & car fare. AX. 1130.

WIDOW lady wants laundry, housework, woodwk a specialty. AT. 4774.

COL. woman wants ½ day work by week. HU. 2425-J.

A1 LAUNDRESS wishes day work or mornings by week. HU. 2962-M.

WORK for Tuesdays. White laundress fine ironer. HUmbolt 1192-J.

RELIABLE Swedish woman, day wk. Laundry or cleaning. YOrk 2994.

RELI. col. girl wants day work, cleaning, & ldry. same day. HU. 7465-M.

GERMAN lady wants cleaning by day or wk. GL. 7689 aft. 5 p.m.

RELIABLE woman wants cleaning or laundry by the day. DE. 6274.

WOMAN, not afraid of work, wants work by the day. Phone VA. 7527.

EXP. col. laundress wants washing or cleaning by day. DR. 4075.

CLEANING, laundry work, white laundress, evenings. HU. 4794-W.

5 HRS. cleaning or ironing for Tues. & Fri. 40c hour, car fare. MEt. 8145.

EXP. col. woman wants day's work of any kind. EM. 5507.

LAUNDRESS, white, A-1, fine linen, silks. My home. Refs. Ph. BE. 1736.

LAUNDRESS, white, family laundry. Call and deliver. DR. 7989.

QUICK, willing, reliable white woman wishes day work. HU. 2077-M.

GERMAN woman wants day work. H. B., 1317 E. 77TH PLACE.

EXP. laundress wishes day work. HUmbolt 1557-J.

LAUNDRESS, white, cleaning, Tues., 50c hour, car fare. DRexel 6580.

EXP. col. laundress, work by hr. Hollywood or Beverly. RO. 7584.

SML. Jap. hand laundry. Try us for satisfaction. 2317 Central. HU.7497.

LAUNDRESS, cleaning, cook & serve. By hr. Ref. Steady. Col. HU. 3258-W.

EXP. woman wants day work, ldry., ironing, cleaning. MU. 7913.

SWEDISH girl, light work or sewing, day or hour. 1142 W. 37TH DR.

REL. col. woman wants ½ day work by week or day work. AX. 0749.

AN exp. laundress, col., wants work by the day. HU. 4009-R.

EXP. WOMAN WANTS ½ OR ALL-DAY WORK. REF. ME. 2774.

LAUNDRESS, exp., wishes laundry or cleaning by day. Call VAndike 6814.

EXP. col. woman to do all day or ½-day work. Phone MU. 9111-M.

REL. col. girl wants ½ day work (steady.) HUmbolt 5625-R.

FIRST-CLASS LAUNDRESS WISHES DAY WORK. CApitol 6019.

GERMAN woman wishes day work. Best ref. Refined place. 590-876.

COL. girl wishes day or hr work. Call Gleason. HU. 1805-J.

A1 LAUNDRESS WANTS WORK BY DAY. PHONE FI. 2874.

A-1 LAUNDRESS, call & deliver. Ref. VA. 7120; even. TU. 3850.

WANTED—SITUATIONS—Male and Female —17

SWEDISH couple wants pos. as chauf. butler & cook. A1 refs. OL. 7575.

JAPANESE couple, apt.-house, janitor & maid, do all work. Ather. VA.5236.

MAN and wife wants apt. house job. HU. 0771-J.

JAPANESE couple, wants pos. Apt. janitor. ME. 5559.

EXP. col. couple, cook & butler, in or out of town. HU. 2401-W.

COLORED couple, man chauf., woman cook. Good ref. Ph. HU. 2194-J.

WANTED—SITUATIONS—
Male and Female —11

MAN and wife desire the managemt. of good class apart., club or home. Good executives & best of refs. Address T, box 426, Times Branch.

MANAGEMENT of apt., court or home desired by efficient and educated couple. Long bus. exp. Thos A. Painter, 7655 Sunset Blvd. HE. 8875.

A NO. 1 experienced colored couple, wife first-class cook & husband butler, chauffeur, housework, with best ref. & best wages. Ph. AX. 9373.

WHITE man & wife as cook & butler or chauffeur. A1 ref. Address H, box 80, Times Office.

GERMAN couple, speaks German only, want position together. E. Preuss, Belvedere Gardens, 633 Eastern av.

COUPLE (white) chauffeur or butler, excellent cook, can take full charge, local ref. Ruckert, CA. 1464.

HIGH class white couple A-1 cook; chauffeur-butler. Capable entire charge; A-1 references. FI. 1593.

COL. couple, man chauffeur, gardener or butler, wife cook. Go anywhere. AX. 6265.

APT. house man, married, maintenance, elec. apparatus, motors, refrig., etc. Loc. ref. ME. 6274, Apt. 5.

MARRIED couple, chauffeur and maid, willing to travel. HU. 6455-W.

SCANDINAVIAN couple, chauffeur or butler, cook or maid. Ph. OL. 3875.

COLORED couple, cook, general; butler, chauffeur. City ref. HU. 2156-W.

RENTALS

WANTED—
To Rent

Rooms —18-H

QUIET room wanted by business man employed nights. Address J, box 79, Times Office.

WISH pleasant room, $10 mo. Address J, box 208, Times Office.

YOUNG Japanese wants garage room. Ben Apahori, 433 E. 4th.

Rooms and Board —18-J

GENTLEMAN desires rm. & break. near Paramount Studio, Hollywood. Pref. priv. fam. Address Y, box 274, Times Branch.

GENTLEMAN of good habits desires comfortable home in preferably quiet family. State particulars. Address J, box 262, Times Office.

PAINTING, part pymt. for room or board and room, near Santa Barbara and Vermont. Address J, box 198, Times Office.

PLEASANT room, board in private family, C.S., by lady convalescent. Wilshire district. Address W, box 298, Times Branch.

Houses —18-K

PARTICULAR people wishing responsible & discriminating care taken of their home, by two reliable adults, during absence, 6 mos. to year. Address Y, box 416, Times Branch.

WANT small sunny home or flat. Lge. liv. rm., fireplace. Furn. or unfurn. Must be nice. Good loc. & reas. Address J, box 95, Times Office.

WANT 3 or 4-rm. furn. house or flat. Will give my equity in lot nr. new Bennett Studio for 6 mo. rent. MU 9447.

Stores, Offices, Business Pty.—18-M

SMALL bldg. for grocery & confectionery, with fixtures & living rooms. Address X, box 146, Times Office.

ANNOUNCEMENT

The following subdivisions of Rental Columns will enable TIMES readers to more quickly locate the places they want to rent.

West and Northwest

Includes all west of Main street and all sections north of Jefferson street—West Adams, Pico Heights.

South and Southwest

Includes all south of Jefferson street and west of Main street—Vermont Square, Manual Arts, Angeles Mesa, Goodyear district, etc.

East and Southeast

Includes all east of Main street and south of Mission Road—Hollenbeck Heights.

North and Northeast

All north of Mission Road and east of Glendale Boulevard—Elysian Park, Highland Park, Lincoln Heights, Garvanza, Glassell Park, Huntington Drive.

TO LET—ROOMS—
Furnished

West and Northwest —19-A

A SMALL but very pleasing room with priv. shower, refined home, garage. Wilshire dist. Gentleman. WA. 2551.

2 connecting, 2 sgls. for ladies or gents. Breakfast if des. Garage for 3. RO. 4888.

BEAUT. furn. rm. for two, priv. home, close to R car. Wilshire bus. Reas. 401 S. St. Andrews Place.

$5 WK. Nr. Westlk. H. & C. water. $7.50, pri. bath. 619 Beacon. DRexel 7246.

$5 WK. Close in, clean, gas heater, hot water, 2 bathrms. 1211½-1213½ N. HOPE ST.

PLEASANT rm. with sun pch., steam heat, bath; nr. 11th. Pico cars. $8 wk. 1253½ S. Hoover. DR. 9604.

TO lady employed, lovely sunny rm. in private home, kitchen privileges. 1 blk. from R car line. AN. 7816.

ONLY $6, charming rm. with balcony in refined private family. Ref. 2924 W. 8TH ST. DR. 7861.

$2.50 EACH, large room in private home, all conveniences. Garage. 1859 West 22nd st.

VERY delightful suite of rms., refined priv. residence, beaut. surroundings, no other rmrs. Hskpg. priv. GL. 9916

LARGE, airy rm., cl. in, excel. car serv. 111 N. Union ave. FI. 2366.

$15, airy rm. for lady, priv. Wilshire home. 336 S. Van Ness. WH. 8533.

HIGH-CLASS ROOMS, suitable for business people. 1021 W. 7TH ST.

LG. sunny rm., $4 & up. Park, space. 137 W. ADAMS. WE. 4590.

RM. & bath, priv. home, Wilshire dist. Priv. entrance. RO. 8714.

$4.50 PER WK. Lovely room. 2313 S. Budlong. BE. 1724.

PLEAS. rms., sum. rates, ph., pkg. space, nr. car. 1503 Reid. BE. 0224.

FOR MEN only, beaut. furn. rm., bath $25. 1525 S. Manhattan. RO. 5751.

NICE rms., well located, 15 min. 7th & Bdwy. 1233 S. Westlk. BE. 8132.

$4 & $6, large cool outside, well furn. rms. 650 S. BURLINGTON.

LGE. front rm., adj. bath, sgl. rm., sleep. pch. 931 S. Alvarado.

Hollywood —19-W

2-RM. suite for 2. Sing. rm. for 1 lady. Bth., 1 blk. fr. car & bus. Priv. home. 1808 N. Mariposa ave.

$3.50 WK., lg. rms., priv. ent., ½ blk. H car, lady pref. 639 N. Alexandria.

ELEGANT rm., adj. bath, in private home, for gentleman; refs. required. 1901 N. Catalina. 590925.

$5 PER WK. Phone. 1112 Gordon st., nr. Santa Monica Blvd.

BRAND NEW! Twin beds, con. loc. 1642 N. HARVARD, nr. Holly Blvd.

BEAUT. rm. adj. bath. Gar. Board if desired. HE. 2612. 5827 Romaine.

VERY desirable lge. rm., adj. bath with shwr. to bus. person. HE. 5560

South and Southwest —19-B

LARGE front rm., bath, cent. hot water, gar. 3636 S. Vermont. $25

ROOM adj. bath, priv. entr., bus. girl $3 week. Priv. 5220 Cimarron.

$4 & $4.50. Lge. front rm. Free gar. & ph. 1 blk. W. Grand. 412 W. 31 st.

$4 WK., mod. rms. for gentlemen. Dude Hotel. 4327 S. Olive. AX. 0918

Hotel Rooms —19-R

HOTEL KNICKERBOCKER

New, modern, QUIET. 1 blk. west of Figueroa, bet. 5th & 6th. Out of traffic. Few min. walk downtown.

POT OF COFFEE & ROLL SERVED to RM. EACH MORNING

All rooms have priv. baths or shwr. $2.00 per day, $10.50 per wk. single. $2.50 per day, $12.50 per wk. dbl. 551 S. FREMONT. MU. 8101.

HOTEL ELMAR

250 rooms, without or with shower or tub baths. The quietest family hotel in the city, yet within 5 min. walk of business center. Rates as low as $5 per week. Garage. 335 S. HOPE ST. 100 feet north of west entrance to 3rd st. tunnel.

$1—DAY NEW—$1

10-story Modern Fireproof Hotel. 631 rooms, $1 day, bath privilege. $5 to $10 PER WEEK. 200 rooms with bath, $1.50, $2 day. EL REY HOTEL, 6 & San Pedro st. Operated by Stillwell Hotel Co.

Hotel Traymore

Wilshire dist. All new with baths. Wk., mo. rates. 3206 W. 8. DU. 7201

$5. Hotel Busch $8 Bath

655 S. Flower, downtown, cor. 7th. Attract. lobby. Daily & mo. rates.

HOTEL NORTHERN

Hill and 2nd. 200 fireproof rooms. Modern hotel service. $30 per mo. Detached bath. $40 with priv. bath.

$6 Vanderbilt $8 Bath

626 S. Hope. In town. Out of noise. Modern. Private phones.

DO YOU KNOW?

Hotel Ingraham has a $7 wk. rate, $10 with bath. Monthly rates. 2 blk. 7th-Figueroa. 1048 INGRAHAM.

JUST opening, Hotel Oakley. $5, $9, $12 wk. Very up-to-date. 5 blks. W. Figueroa. W. 14 & Oak. WE. 7669

HOTEL LAMM

715 WEST SIXTH STREET.

HOTEL COMMODORE

Locate happy for the winter.

$1 Day ARTHUR $5Wk

RIGHT DOWNTOWN. 637 S. Olive

$4 & $5. Adj. bath & shwrs. Free ph. U-W car, walk. dist. 535 W. 20 st.

TO LET—ROOMS—
And Board —19½

MIRAMAR TERRACE (Westlake dist.) $10, $12.50 & $15. Sgls. & dbls. per wk., with 2 meals a day; chicken din. Sun. Eggs, milk, poultry from own ranch. H. water & ph. in rms., large lobbies, billiards, cards & dancing. Ideal home for young bus. people. Take W. 6th D car to Miramar. 2000 Miramar st. DU. 4815.

STRICTLY high class board & room in one of Hollywood's finest private estates. Central, exclusive. Only limited number paying guests desired. 1954 HILLCREST RD. Phone GL. 1473.

6TH ST., 1006 WEST— D CAR

THE EVANGELINE

Hotel for Business Girls. Sunny Rooms. Excellent Board. REASONABLE RATES

CAN accommodate together, 4 to 6 desirable young men with board in one of Hollywood's finest estates. Reasonable rates. Central, exclusive private. 1954 HILLCREST RD. Ph. GL. 1473.

HAVE 1 sgl., dbl., suite in 30-rm. guest home. Beau. cor. res. on L car. Conv. loc. We want guests that apprec. the best social environment, music, serv. & meals. 1604 Elden av.

LARGE front room, hot & cold water, other rms. for business people. 2nd house from Wilshire. R & S cars. Excel. meals. Garage. 642 S. NEW HAMPSHIRE.

THE PALMS, lovely guest home, transient or permanent, lge. cool rms., priv. and connecting baths; delicious food; low rates. 2504 S. Flower. AT. 4463.

PRACTICAL nurse will care for elderly person or convalescent, healthful location, beaut. surroundings, splendid meals, indiv. care. GA. 4951.

4 VACANCIES for boys at the Elden Club, catering to young people exclusively. 701 S. New Hampshire. DR. 9275.

EXCLUSIVE home, business men. 675 S. Vermont, at Wilshire. High, cool, close in, excell. transport., southern cooking. Pk. sp. DU. 9756.

ELEGANT front rm., twin beds, adj. bath in beautiful home, exceptional meals, homelike atmosphere. Nr. N car. 843 MENLO.

WONDERFUL home, sunny rms., capable nurse, home care and kindness. Individual attent. Nourishing, home-cooked food, radio, sun pch. AT. 5377

777 N. Heliotrope Dr., could room and board 2 or 3 more girl students in lovely home, just across from U.C. L.A.

LARGE front rm., twin beds, running water, clean & comfortable in a beautiful home. Fine home cooking. 833 BEACON. 52815.

$10—Accom. 2 or 4, high-class home, good meals, shower, park sp., music. 2647 Ellendale nr. Adams & Vermt.

ALL new. Young man desires another to share rm. Twin beds. Ex. meals. 309½ S. Berendo. WA. 1514.

OUT of the ordinary. All new, attract. sgl. or dbl. Twin beds. Excel. meals. 309½ S. BERENDO. WA. 1514.

PRAC. nurse wants invalid or elderly person to board. 3122 Fargo st. OL. 6762.

SGL. & DBL. RMS., ADJ. BATH, SLP. PCH., NICE HOME, GOOD MEALS, GAR. 605 S. HARVARD.

EXCLUSIVE close-in Westlake dist. Refined permanent business people pref. 1930 Magnolia. FI. 2998.

RM. for 3 bus. women or college girls. A home to live in. 671 N. Mariposa. 592-988. Nr. U.C.L.A.

LOVELY rms. with showers, steam heat, home cooking, free parking. 525 S. BURLINGTON. DR. 9475.

BEAUTIFUL corner room, bath, near Ambassador Hotel, dinners optional. 636 S. Ardmore. DU. 7475.

Wilshire home, lge. single & dbl., twin beds, adj. bath, gar., nr. Ambassador. 413 S. Alexandria. WA. 5424.

IF looking for a real home nr. C.S. church by wk. or mo. Also fur. apts. in large court. 1533 S. HOOVER.

$9, $10, MEN or women, home cook., nr. U.S.C. & Man. Arts. 1107 W. 41 Pl.

$8.50, PRIV. best food, lawn, flowers, porch, 2 blks. N. U.C. 1137 N. Madison. 593785.

VACANCIES in Wilshire home near 6th & Western, privileges of a club, bridge, dancing, tennis, etc. WA. 3030

NURSE'S beaut. new home for aged & afflicted. Reas. Ph. UN. 9414.

LOVELY front rooms, meals, reas. 741 S. New Hampshire. DU. 8824.

$45-$50, SUNNY rms., well furn. home, every conven. 1028 Elden.

$10 UP, real home for refined people. H & R cars. 362 S. RENO.

CONGENIAL home for those interested in Christian Science. BE. 0496.

$8.50 WK., room & board southern cooking. 2015 W. 12th st. FI 1674.

NICE rm., congenial home, close in, all conveniences, $9 wk. BE. 6889.

525 S. Harvard. Beautiful furn. front room for 2. Splendid table.

PRIVATE home for young business girl. Home privileges. DU. 8595.

FIRST-class home for bus. people. Excellent meals. 443 S. Mariposa.

NICE clean rm. 1 or 2 gents. Good mls., priv. hm. Reas. 361 W. 41 st.

$4, 136 W. 54th st. Airy front rm. with porch, all conv. Adts. O car.

FOR bus. people, nicely furn., adj. bath, best of meals. 550 S. Hobart.

Rooms, Board for Children—19½-H

ADAMS, 1386 W.—Large playground. Perfect care of child. Fine home for par. Spec. sum. rates. RE. 5289.

5463 ANGELES MESA DR. Have wonderful sys. of feed and training bottle babies under year old. UN. 3044.

157 W. 42ND ST. Care of 1 or 2 children, good home, best of care. $25 mo.

2056 W. 29TH ST. Home sweet home for women with children only. RO. 5287.

NICE home for 2 children, rm. parent, nr. school. DR. 1945.

MOTHER care, boy 6-12, piano les., harmony. 2366 W. 29 Pl. RO. 6659.

TO LET—HOUSEKEEPING
Rooms —20

PLEASANT front rms., quiet neighb., everything furn., phone, nr. car and bus. 2722 La Salle. RO. 8194.

LADY will share bung. with lady emp. $20 mo. 1800 W. 25TH. EM. 6760.

PLEAS. hkpg. rms. Westlake dist. $5-$6 wk., everything furn. 1120 S. Alvarado.

HOUSEKEEPING rooms, comp. furn. 1842 Winfield. P & L cars.

$16 MO. Sunny, clean front rm., free ph. 1277 W. 25th st. BE. 9455.

HSKPG. room, private home. Young lady. Nr. Vermont. 1142 W. 37th Dr.

COMP. furn. 2-rm. apts., real kitchen. Reas. 808½ W. 11th st. L car.

SUNNY hskpg. rooms, free parking. $16 up month. 128 N. Hill st.

PLEAS. rm., kitch. U car. Evrythg. furn. Reas. 949 W. 37 Dr. DE. 9042

$30 MO., 3-rm. apt. Also sleeping rm. $4.50 wk. 1331 S. Burlington.

$5 UP, sgl. apts. & hkpg rms. everything furn. 1500 W. 20 st. BE. 8390.

$20 MO., rm. & kitch., newly dec., gas & light. 2627 Orchard. RE. 5628.

CENTER Hollywood, light hskpg. rm., $5 wk. 1247 Orange Dr. HO. 6683.

TO LET—APARTMENTS—
Furnished

Miscellaneous —21

SOUTH Pasadena, central loc., best in city, 923 Fremont ave. cor. El Centro. Low. floor: liv., din. & bkfst. rms., 3 bedrms., large priv. bath, kitchen & screen porch, stationary tubs, electric washer, vacuum cleaner & piano. Basement with gas furn. $75 mo. Gas & lights. Other 2 & 3-rm. apt., nr. high, grade schools & library. Cal WAkefield 5842.

REAL HOMELIKE. Large living rm., Murphy closet bed, DINETTE 10 ALL WINDOWS. Large bath. Kitchenette. Priv. entrance. New overstuffed. Gardens. $40. NO EXTRAS. Garage if desired at $5. 1814 S. ST. ANDREWS PL. RO. 7797.

$40.00 MONTH

Richly furnished, colorful, like old Egypt. Up to the minute. SAHARA APTS. 1020 S. Kingsley Drive. L car to Kingsley Drive.

PHONE YOUR WANT-ADS TO THE TIMES. NO CREDIT ARRANGEMENT NECESSARY. COURTEOUS, EXPERIENCED AD-TAKERS. DAY AND NIGHT. WILL HELP YOU WITH YOUR COPY IF DESIRED. MEtropolitan 0700.

JUST OPENED

FERGUSON-VANCE APTS. 320 NO. ARDMORE. $55 UP. Frigidaire. Richly furnished.

ABSOLUTELY FREE

Listings on apts., houses and flats. Free auto service. Cal. Rental Service. 556 Roosevelt Bldg. TR. 2350.

$40 WILSON ARMS $65

Beautifully furn. single or double apts. Near Lafayette Park. H car. 353 S. RENO. DU. 8388.

$8 WALES APTS. $11

Singles & doubles. 244 S. OLIVE.

$35—NASHUA APTS., $40. Sgls., o'stuff., built-in feat. 1421 W. 10.

$7 WK., beaut. furn. apts., mod., pk. space, close in. 1303 SANTEE ST.

West and Northwest —21-A

New apts., beautifully furn., roomy, Frigidaire, dinettes, singles $45 up; doubles $60 up. 137 N. EDGEMONT.

$40 & $45, lge. attract. singles, gas & light incl. O'stuffed. Dell Arms Apts., 1316 S. Mariposa. P car.

LEEFORD APTS., $40 up. Sgls. & dbls. Linen, ice, jan. service. Newly decorated. 3057 LEEWARD AVE.

A PALACE OF OLD EGYPT

$45 UP. AMEN RA. NEW

"H" CAR. 542 N. ALEXANDRIA.

SINGLE & DOUBLE apts., newly decorated. 2422 1-4 S. HOPE. M. J cars

DISTINCTIVE new Apt. Hotel in an undisputed good location at N.E. CORNER 4TH AND NEW HAMPSHIRE offering high standard of excellence in exceptional Double and Single furnished Apts., with outside baths and dinettes. Canvased walls, big closets, large rooms, sun, view and air, at rates no higher than the ordinary maintain.

THE PARK LANE

Herman Balsam, Managing Owner.

ANCELLE APTS.

Now open, 7th and Gramercy Dr. Phone DR. 9967. Just the ideal home apt. you have been looking for. Come, see and be convinced. All outside sunny apartments with beautiful view. Large grounds. Latest modern features and conveniences. Singles and doubles have twin beds; doubles have two baths. Daily maid service, including dishwashing. $75 AND UP

Les Maisonettes South-West Corner Harper & Fountain Ave.

One three, one four and one five-room apartment still available, featuring every modern convenience. Studio living rooms, fireproof garage and maid service available at all hours. See this beautiful building today or call HEmpstead 3494.

ARDMORE APTS.

437 N. ARDMORE

New, beautifully furnished apartments, large lobby. Wonderful view, light and air; large living-room with dining alcove; outside bath. Nothing like it for the money. Rates $50 to $75. GL. 5509.

WESTCHESTER APTS.

1275 WESTCHESTER PLACE AT PICO

New, attractively furn. single and double apts. in high-class dist. Gas, electric refrigeration, steam heat & daily maid service. EM. 4121. High-class cafe in connection.

Wilshire Place Apts.

2893 WEST SEVENTH STREET. $50 up, singles. Doubles, $85. BY DAY, WEEK OR MONTH. Exclusive, a real home. Large lobby. Amusement, billiards, cafe, switchboard, maid service. S car to door.

THE TRAYMORE

Most modern apts. in city, every convenience, elevator serv., steam heat, personal service to guests. Your patronage solicited. R & H cars & bus to door. 523 S. RAMPART.

COOPER ARMS

Singles, dressing-rm., carpeted, dinette, including extras. $50 and up. 324 N. Heliotrope Drive. H car.

Dauphin Apartment

Located near 6th st. and only 6 blocks from Figueroa, at 374 Witmer st. All modern equipment, large closets, dressing rooms, etc. Furnished at $40 to $50. Good street car service.

Just Opening ROBERT ARMS

665 S. Rampart, near Wilshire. Exquisitely furnished; Frigidaire. Singles, $60 up; dbls. $90 up. DR. 9663. $50 UP

EL PATIO APARTMENTS, NO. 114 S. NEW HAMPSHIRE. Newly appointed single and double apartments; high elevation; sunny; convenient to busses and car line.

REGAL APTS.

3350 SAN MARINO

Large airy singles, attr. furn. Frigidaire, excel. serv. Private garages, view of mts. & city. Choice Wilshire dist. N. L cars. FI. 2290.

THE SUPERBA

An apartment with doubles and singles for discriminating people. Unusually large rooms, dinette, Frigidaire. S car to 335 South Berendo. Phone WA. 5709.

$55 Hartley Apts. $75.

1427 N. KINGSLEY DR. Large attract. singles & doubles with bedrm., dinette, shower bath, ph., gas, light & maid service incl.

THE RAMPART, 401 So. Rampart. THOROUGHLY MODERNIZED. FRIGIDAIRE. SOFT WATER. MAID SERVICE. E. A. McKENZIE, Mgr.

GRANT APTS.

1110 So. Lake near Westlake Park. Large double, regular bedroom, twin beds, $75. Singles, $40, with extras & service, steam heat.

TREMONT APTS., 641 S. Berendo st. Wilshire district. Splendid accommodations. Elevator service. All outside rooms. Abundance of sun and air. Attractive singles from $45 to $75 per month. Tel. WAsh. 9301.

JUST OPENING

THE TADMOR

200 S. MARIPOSA. WA. 5118. 2 & 3 rms. Frigidaire. Dinettes. Extras inc. Wilshire-Amb. dist.

ASHTON ARMS

517 S. RAMPART. Singles, doubles with 2 baths. "Our Motto is Cleanliness." 2-minute car serv. & bus to door.

BIMINI APTS.

117 BIMINI PL. WA. 2748. Airy singles, $40. Large dbls., $65. Large lobby, patio, good service. EXTRA GARAGE $5.

LEXINGTON MANOR

Brand new studio apartments, living-rooms, 14x21, with twin beds, beaut. furn., reas. rental, inclu. all extras. Call 4848 Lexington.

$40—Midwick Apts.—$45

800 W. 23 st. You can't beat these. Most complete & beautifully furn. apts. L.A. for the money. See them.

VICTOR MAR APTS.

406-412 S. RAMPART BLVD. Singles. Close to shops, parks and amusements. Reas. H car & bus to door.

BROWNLEIGH APTS.

626 S. ST. PAUL AVE. 'D' CAR. Strictly modern singles & doubles. Reasonable. Walk. dist. Maid serv.

THE IRVINGTON

Largest singles, doubles, elevator, very reas. Excellent serv. H & R cars. Bus. 345 S. Rampart Blvd.

SEVILLA APTS.

New, large singles, artistically furnished. Wilshire district. 539 S. Manhattan Pl. FI. 4285.

$40—Washington Manor

1908 S. Union, cor. Washington. Beaut. furn. singles & dbls., daily maid & janitor service. BE. 8960.

HINTON ARMS

Beautiful doubles (regular bedrms.) and singles. Wilshire dist. $65 & up. 3807 W. 6th st. WA. 9152.

SUNNY COR. APTS.

SINGLES OR DOUBLES. Moderate rates. S car. HO. 3760. 5823 MONROE ST., nr. Western.

FAN DORA APTS.

New singles, overstuffed furn. Janitor serv. $35 up. C car. 404 NO. CORONADO. WA. 9893.

New Library Apts.

Opposite new library on Flower, very close in; strictly first-class. 519 S. FLOWER. ME. 8134.

$40 Up, New Ansley Apts.

Cool sgls. & dbls., extras inc. 6o car. O'stuffed. 3218 Sunset Blvd.

LT. HSKPG. APT, $25 close in. 1619 SHATTO.

$35 Kaniwald Apts. $55

BE. 0890. 1214 S. LAKE. O'stufd. billiard rm. Lge. lobby, steam heat.

$35—ARISTO APTS.—$65

672 S. RAMPART BLVD. Beaut. sgls. & dbls. Elev., elec. refrig. & ranges. Near park & S car. DR. 5299

$60—Stacko Apts.—$70

New single strictly modern. Steam heat, elec. refrig. 2500 S. Hobart.

$30 Stratford $50

Attract. sgls., dbls. and hotel rms. 1725 W. 6TH ST. DRexel 3927.

THE CHATHAM APTS.

716 S. Berendo. Distinctive single & double apts. nr. Ambassador Hotel, steam heat, Frigidaire, maid service.

EXCLUSIVE res. district near Ambassador Hotel, large double and singles, Frigidaire, garage & daily maid service if desired. DU. 1090.

WESTERN AVE. COR. 8TH ST. Beverly Arms Apts. Lovely studio apt. with 5 south windows. Low rates. Convenient to bus and car.

Apts. 3281 Monette Pl.

Bet. 9th & 10th, nr. Western. $45.

LARGE airy & in a quiet high-class dist., rent reas., single & dbles. 932 S. MARIPOSA. DR. 4773.

$35 UP, Hartford Terr., 3-rm., steam heat. 1425 W. 4TH. C. D cars to Lucas.

$6 & $7 wk. WESTVIEW APTS. Newly decorated, nicely furn. Modern singles. Walk. dist. 124 S. FLOWER

IDEAL mod. db. bedr. & garage, $85, Sing. $40. La Comtesse, N car to Hoover. 2601 Francis ave.

$25, SINGLES, private bath. ST. ANDREWS APT., 2206 W. Pico.

NEWLY papered, 2-rooms & kitchen. Garage. Very reas. 3101 S. HILL.

TO LET—APARTMENTS—
Furnished

West and Northwest —21-A

THE ASBURY

CALIF.'S FINEST APT. BLDG.

Limit high structure, overlooking cool, refreshing Westlake Park, opposite Elks' Club. Heart of Wilshire District. Singles to 7-room apts. Luxuriously and tastefully furn. Complete electric equipment.

6TH AT CARONDELET. DU. 9001. 50-car garage.

BUSINESS PEOPLE

Why live in ordinary surroundings when you can rent a beaut. large single apt. in one of most attractive apt.-houses in Wilshire dist. for $15 WEEK OR $50 A MONTH? LA BERTHA APT. HOTEL. 960 OXFORD. L CAR. DU. 2900. Maid & 24-hr. desk service.

NEW CHARLOU APTS.

FINEST IN WESTLAKE DISTRICT

Unusually large singles and doubles, with twin beds in bedrm. Some with 2 baths. Carpeted and hand decorated, dinette, Frigidaire. Quiet & sunny, walking distance. 821 GREENE AVE., near 8th & Union.

BROOKSHIRE APTS.

859 S. New Hampshire

Finest location in city, beaut. furn., large closets, tile bath & shower. Singles $45 to $55; dbls. $75 to $85, incl. gas, lights, maid serv. free.

$60 UP—PELLISSIER

NEAR AMBASSADOR HOTEL

Beautiful singles, doubles & hotel rooms with bath. Frigidaire & every conv. incl. in price. 817 S. HOBART DR. 9022. DR. 7327.

$50 EAST, $60 S.E. cor. doubles, porches, view is beaut., nr. Westlake Park, refined people only. If you appreciate quiet and comfort see this before deciding. 664 BONNIE BRAE. DR. 5900. All cars W. on 7th.

$40—Mayflower—$60

New singles, doubles. Beautifully furnished. Elevator. Near Westlake Park. 303 S. Lake st. D car.

$45, NEW singles, tile bath, shower, dr. rm., jan. serv. ½ blk. stores, gar. Univ. Cal. 626 N. BERENDO.

ANN Rose Arms Apts., 3950 W. 8th st., cor. Gramercy Pl., near Western bus. N car, schools, singles, doubles, attr. rates, children welcome. WA. 8057. King, Mgrs.

CHEVY CHASE APARTMENTS

Singles & doubles. Rates reasonable. WEEKLY JANITOR SERVICE. 1427 ACACIA. Take D or C car. Phone DRexel 7213.

347 N. New Hampshire, Harcourt apt. Large front double. Bedroom, $70. Front single, $45. Parking space.

NICE sgl. and dbl., mod. apts., steam heat, $30 and up. Adelbert Apts. 1627 Ingraham st. DR. 5459.

CLYDOLA APTS., beautifully furnished, new, cosy single apts., $35 to $45. 410 N. CORONADO ST.

CLOSE in frnt. sgle., $30, dble. $35. Plenty of windows, quiet. Gentleman. 220 S. Bunkerhill. MU. 7825.

NEW $40

Large single, 207 S. Berendo. S car

JENSEN APTS., STRICTLY MODERN, STEAM HEATED, LOW RENTALS. 1706 SUNSET BLVD.

$37.50 Up, Elsa Apts.

118 N. New Hamp. WA. 1936. H car.

BERNOWER APTS. Nicely furn. lge. singles, reasonably priced. Car and bus service. 312 S. Rampart Blvd.

$5 WK., new apts., 911 Diamond st. off Figueroa, N. of 1st st. (auto pk.)

$10—Front dbl., light, gas incl. 1318 Maryland. C. D car to Bixel.

LARGE airy single, newly dec., gar. $32.50. 1902 W. 23rd. BE. 6151.

DBLE. apt., overstf., 1st flr. front, steam heat. 1233 S. ELDEN.

EMPRESS APTS. Sgls., dbls. Close in. Reas. 1337 SHATTO ST. DR. 3969.

BUCKINGHAM—Sgls. $30. Dbls. $45. Serv., walk. dist. 1110 INGRAHAM.

Westrada Apts. fac. Westlk. Pk. Sgls. Dbls. $32.50 up. 630 S. Alvarado.

$25, 2-R. fur. apt. 2 beds, Free ph. 2716 So. Hobart.

$35 UP. Sgls., dbls., wkly. rates. Near Westlake Pk. 334 S. WESTLAKE.

$6 & $7 WK. Beaut. furn., all mod. Cool airy apts. 216 N. BEAUDRY.

3-4 RMS., artistic, fur., 2 bdrms. $50 to $75. 280 S. Coronado. FI. 3815.

3 RMS. & BATH. FURN. APTS. $25 mo. Nr. Echo Park. 417 Belmont av.

Hollywood —21-W

$65 UP—WEEKLY SERVICE

Somerset Apartments

6075 FRANKLIN AVE.

The garden spot of Hollywood, beautifully furnished. Ideal home atmosphere. Free lights. Free gas. Free garage. 24-hour switchboard service. Tel. HE. 4161.

JUST OPENING

CURZON LODGE

4 rooms, all outside exposures, 2 beds, tile baths, showers, steam heat, close to transportation, newly furnished throughout. $60 to $75. GR. 9547. 7519 LEXINGTON AVE., near Gardner.

QUIET AND UNUSUAL

PATIO DEL MORO, 8225 Fountain near Havenhurst. Luxurious, new Moorish and Spanish apts., Persian rugs, elec. refrig., unit heat, firepl., private patio, garage, 3 to 6 rms. $80 to $225. HE. 9135.

BEST VALUE IN HOLLYWOOD

CAHUENGA APTS.

1880 N. CAHUENGA AVE. GL. 9060

Large Single, $50

Inc. phone, gas, lgt., linen & serv.

THE VAN CARLTON

THE IDEAL APARTMENT HOME. REFINED AND QUIET. Separate dinettes. Twin beds. Hotel service. Reasonable rates. 5800 Carlton Way, cor. Van Ness.

$50—HOLLYWOOD—$60

SO. HOLLYWOOD ARMS

Beautiful sunny apts. Service. 1075 N. St. Andrews Pl. Block from Western & Santa Monica Blvds.

FOR those who care for a real home, see one close up to the Hollywood foothills. 5-room, 3 down, 2 up, bath, shower, electric heater, twin beds, French windows, all outside sunny rooms, garage, phone. Ph. 594219. 1832½ NO. NORMANDIE.

THE NIRVANA APTS.

Expressing hospitality and service. Unique, spacious and exquisitely furnished, to suit the most exacting. 1775 N. ORANGE DRIVE

$40 UP—GARFIELD PLACE APTS.

PHONE, LIGHT GAS

Inc. 1823 Garfield Pl., block W. of Western, blk. N. of Hollywood Bl.

ARE you looking for a real home? Beauty, comfort & convenience. See ST. KATHERINE SINGLE APTS. 6554 FOUNTAIN. HO. 5684.

LA MIRADA APTS.

Holly, beaut. sgls. $40. Dbls. $57.50. Jan. serv. 6220 La Mirada. GR. 1776

MARTEL APTS. New singles. 1423 Martel ave. nr. Sunset. GL. 5204.

GIRL share lovely apt. with business girl. GR. 2261 or GL. 6209.

NEW dbl. & sgls., twin beds, dinette, gar. Reas. 2128 N. Beachwood Dr.

CENTRAL Hollywood, 3-rm. apt., $40. 1247 Orange Dr. HO. 6683.

South and Southwest —21-B

$35, 3 RMS. Desirable, sunny, quiet. U. V cars. 3836 Walton. UN. 5492.

TO LET—APARTMENTS—
Unfurnished —21½

Four, To Seven Room Apartment Homes

Spacious & distinctive units in exclus. Wilshire dist. Steam heat. Frigidaire, Janitor and maid service. AMBASSADOR TERRACE. 750 S. MARIPOSA.

LOW RENTS

NEW BLDG. WILSHIRE DISTRICT

Large, comfortable 4-room apts., electric refrigeration. All modern conveniences. See these fine apts. at 614 S. CLOVERDALE, which is ½ block north of Wilshire and 2 blocks west of La Brea.

JUST COMPLETED

NEAR SUNSET AND LA BREA

Beautiful living room 20x14 with large closets, tile baths with built-in chest, master bedroom with 2 closets. Lots of air & sunshine. 1352 N. FORMOSA. OR. 5902 or HE. 4643.

1977 NO. WILCOX. Attractive 3-rm. flats, large liv. rm., 2 closets, bdrm. & dressing rm. Tile bath & shower. Ideal kitchen. Open all day for inspection. Rent $50 & $60. TED W. HAAS CO. OX. 1179.

ULTRA Wilshire apartments, 3 and 4 rms., unfurn. Includes gas, hot water, electricity, refrigeration, steam heat. Colored tile baths, built-in showers, cedar closets. $70 to $90 mo. 832 S. MANSFIELD.

3-RM. apt., new, all built-in features, shower, screen pch., garage, last word in convenience, roof garden, view ocean, mts., city. $40-$50. 1830 LUCILE AVE. OL. 6525.

$50 TO $60, studio living room, wall bed, separate bedroom, kitchen, breakfast nook, special closets. 512 S. Coronado. DR. 1750.

4-RM. upper sunny apts., clean & cont. real fireplace, gas range. Walk dist. 1017 W. 3RD ST.

$45, $55, $65, in Hollywood mansion. 1901 ARGYLE. GR. 2645.

5 RMS., Frigidaire, steam heat. DU. 3373. 926 S. WESTMORELAND.

TO LET—FLATS—
Furnished

West and Northwest —22-A

7-RM. Wilshire, Oriental rugs, grand piano, twin beds, furnace, gar., adults; no pets. Reas. DR. 3481.

6-RM. eleg. furn., oriental rugs, grand piano. Heart of Wilshire. Adults only, no pets. Lease very reas. WA. 0245. 228 S. CATALINA.

6-RM. elegantly furn., oriental rugs, grand piano. Heart of Wilshire. Adults only, no pets. Lease very reas. WA. 0245. 228 S. CATALINA.

6-RM. beaut. furn. dup. Knabe grand, orientl. $90. Nr. Beverly Blvd. & Wilton. 5114½ Clinton. HE. 8734.

5 RMS., $55, nicely furn., convenient location. 1331 S. Burlington.

6-ROOM upper, beaut. furn., 3 bedrms. Adults. $150. 100 S. Mariposa.

5-RM. new, $75. 2 bedrms. Beaut. & comp. fur. All comforts of high-class home. Exclus. W. Adams Hts. 2114 La Salle nr. W. car. RO. 3157.

5-RM. upper So. Frigidaire, unit heat, ballroom, billiard room, laundry, garden, garage. Adults. Reference. No agents. 112 S. Coronado.

6-RM. BEAUT. FURN. TILE BATH & SINK. GAR. $125. NR. FORUM THEATER. PH. OR. 4420.

5-RM. new duplex, 2 sleeping rms. upstairs, very reas. Gar. 374 7-8 Loma Dr. 1½ blks. N. 6th. 53083.

5-RM. south upr., beaut. furn., a rare barg. $100. 437 S. New Hampshire. 4 lg. rm., nr. Ambas. $85. WA. 9148

5 RMS., gorgeously furnished, everything new. Garage. Wilshire district. 331 N. MARIPOSA.

5-RM. beautiful flat, $60 mo. Magnolia Gardens, 27th and Magnolia ave. See Mrs. Reagan. 1207 West 27 st.

5 RMS., 3 beds, nicely fur. Hot water, 2 cars. $50. 1427 S. BURLINGTON.

5 ROOMS, 2 nicely furn. flats, newly decorated. 428 S. Lake st.

5-ROOM lower flat, well furn., $50 or $55. 3023 S. Raymond.

5-RM. lower, clean, conl. duplex. 1040 Grand View st. $65. Open.

5-RM. upper So., beaut. furn., tile features, gar. Reas. 210 S. Alexandria.

5-RM. o'stuffed, tile sink, bath. Gar. Fine loc. 330 S. Harvard Blvd.

5 & 4-RM. upper & lower mod., furn. or unfurn. Adlts. 1949 W. 21st St.

5 RMS., very nicely furnished, garage. 320 S. CATALINA.

4-ROOM, WILSHIRE DIST.

An artistic cosy home. Beautifully furn. in mohair furniture, baby grand piano, oriental rugs, lovely drapes & lamps, etc. Delightful sleeping porch. Also extra wall bed. Close in. 312½ S. Hoover, cor. 3rd st., between Rampart & Vermont.

4 Rms. & Sleeping Porch

Upper west flat. Overstuffed mahogany furniture, 3 beds, Tile features. Garages. Nr. Vermont shopping center & schools. For information call ROBT. MARSH & CO., INC. 200 Rives-Strong Bldg. TR. 1131.

4 LARGE rooms, a REAL HOME. Beautifully furn. Steam heat, janitor service. Garage. 2900 FRANCIS AV. Corner Westmoreland.

4-RM. upper, $40, mod. hdw. flrs., o'stuffed furn., 2 bedrms., gar. 1276½ W. 22ND. BE. 3208.

4 RMS., $60, oriental rugs, new overstuffed sleeping porches, 3 beds, quiet street. 1611½ W. 25TH ST.

4-RM. upper, S.W. exposure, newly furn. Unit furnace. Res. dist. $50. Gar. 1040 S. Bonnie Brae. 51945.

4 RMS., $45. Beaut. furn., quiet, cool, 3 min. to Bdwy. 1 blk. N. 3rd & Boylston. 1203 Huntley Drive. 581718.

4 RMS. & slp. pch., 3 beds, 2 lge. closets. Tile bath, ovstfd. Ph. Gar. Reas. Adults. 259 S. Bonnie Brae.

4-RM., 2 bed, $40. Gar. $5. Remodel new. 2642 S. Vermont. BE. 1568.

4-RM. HIGH CLASS FURN. FLAT. NR. L. A. HI. 1153 5TH AVE.

4-RM. $35, PARTLY FURN. OR UNFURN. W. CAR. 1218 6TH AVE.

4-ROOM UPPER FLAT, $32.50. 2645 S. NORMANDIE. MU. 5822.

4-RM. desirable lower duplex, 2 bedr. Adts. $47.50. 1541 2nd ave. RO. 7988.

4-RM. nicely furnished, overstuffed. $50. 1640½ S. ARDMORE.

4 RMS., mah. fur. $60. H car. bus. Adults. 145 S. Commonwealth ave.

4 ROOMS & bath, close in. $41 W. 12th. WE. 1587. $37.50.

4-RM. 1043 Valencia, $45. Adults. 3-rm. 1507 Winfield. $35. Adults.

4 & 6 beaut. sunny rms., piano, gar., fine loc. 2209 Cambridge st.

4 RMS., lower S. Overstfd. 2 beds. Close in. Nr. car. $40. VE. 5864.

4-RM. mod. lower flat, furnished, nr. L car. 595 S. Ardmore.

4 ROOMS, very nicely furnished, garage. 352½ S. CATALINA ST.

4 LG. rm., beaut. furn., 3 beds, slp. pch., gar. $45. 134 W. 27TH ST.

3-RM. APT. FLAT.

Newly furnished, janitor service. 2317 W. 12th. Cor. Elden. DR. 8329

3-RM. flat, nicely furn., 2 beds, overstuffed, cheap. 928 Marview av., nr. Sisters' Hospital off Sunset.

3-RM. flat completely furn. O'stuff. including linen & silver. Garage. 1318½ S. Berendo. Take Pico car.

3-RM. partly furn. accommodates 4. Gar. $30. 1414 W. 18th. OL. 6522

3-RM. upper sleep porch, conv. to car. $35. Gar. 1238 W. 22nd. 558-942.

3-RM. well-furn. lower, ovstfd. 2 beds. Nice dist. $40. 1457 W. 23rd st.

3 RMS., 2 blks. from Univ. 587 N. New Hampshire. Ph. 592632.

2 sunny rms., bath and slp. pch. Wil. dist. $30. 966 S. Serrano. L car

Most Luxuriously Furnished Apt. in Wilshire.

7 rms., 3 bth. Upper. Wonderful value. $6 mo. or year lease. $400. Call MRS. MEYER.

The Henry de Roulet Co.

Wilshire at Western. DU. 4400.

LUXURIOUS WILSHIRE FLAT

6-room upper; 2 mast. bedrms., maid's room; 2 fine baths. New bldg. Grand piano; linen; silver, etc. complete. 6 mo. or longer. $200.

GLENN & SMITH

633 S. Western ave. WA. 2194.

NICELY FURNISHED 3-RM. FLAT. VERY REASONABLE RENT. NEWLY FIN. & DECORATED. NEAR 6TH & BOYLSTON AVE. ONLY 5 MIN. WALK TO BUS. CENTER. PH. 554600 OR CALL AT 440 S. BOYLSTON AVE.

2-4 RMS., $45. Newly dec. Well furn. Accom. 4 adults. $50 with garage. 1 blk. N. of Sunset nr. Angelus Temple. 2027 Reservoir, cor. Alvarado.

EXCEPTIONAL RENTALS

N.W. district. Call MRS. TURNER. HOME REALTY. 252 N. Vermont.

LADY to share nice mod. 3-rm. flat with lady. $15. 1622 N. Alvarado near Glendale Blvd.

UPPER 5 rooms, completely furnished, sunny rooms, on corner. Unsurpassed location. 3001 Leeward ave. WA. 9307

IDEAL LOC. NR. AMBASSADOR. MOST UNUSUAL & BEAUT. FURN. FLAT. 938 S. CATALINA.

SUNNY compl. furn. 4-room flat, very attractive. 919½ W. 4 st. nr. Fig'oa.

450½ Belmont. Mod. upp., low., nr. cars. Ang. Temp. Echo Pk. Call 2-4

YOUNG man will share flat. $20 mo. pays all. BE. 2267. Garman.

$45—WESTLAKE dist. O'stfd. Accom. 4, hot & cold water furn. MU. 1663.

FLAT, mostly furnished. 1630 S. Union ave., nice quiet home.

Hollywood —22-W

5 RMS., newly dec., o'stuff. Nr. foothills. 5812 FRANKLIN. HO. 5952.

4 RMS., compl. furn., center of Hollywood, gar., ph., $75. 1765 IVAR AV

3-RM. Comp. furn. O'stf. bdrm. ex. bed. $50. 972 N. EL CENTRO.

South and Southwest —22-B

5 ROOMS, entire second floor, 2 beds. Phone. 542 W. 40th Place. $58.

5 LOVELY sunny rms., 5 min. car service. $65. 635½ W. 40TH PL.

4 RMS., attractively furn., extra bed, gar., near Ex. Park. 3917½ BUDLONG. UN. 5787.

4-RM. clean comf. new flat, overstuffed, 3 bedrs., slp. porch, garage. Adults. 331 & 341 W. Vernon ave.

4 RMS., well furn. Upper, clean, nice, des. $35. S.W. cor. Slauson & Olive.

4 RMS., hdwd. flrs., tile bth. & sink. Close in. reas. 224 W. 41ST PL.

4-RM. well-furn. upper. Clean, light & desir. $35. S.W. cor. Slauson & Olive

3-RM nicely furn. flat. just refinished apt. Gar. 3 car lines 1 blk. Everything inc. 536 W. 40th Place.

2 RM., slp. pch., gar. $45 opposite Manual Art Hi. 1034½ W. 42nd st.

$40. LGE. mod. cln. sunny, well furn. Adults. M car. 243½ W. 47th Pl.

$35, FURNISHED flat, 2 rooms, 3 double beds. 4080 S. BDWY.

East and Southeast —22-C

3-RM. flat, 2 beds. $25, light, gas incl., garage. 121½ E. 31ST ST.

TO LET—FLATS—
Unfurnished

West and Northwest —23-A

7 RMS.

THESE ARE NEW, NEVER OCCUPIED. Up to the minute in every detail.

7 rms., Spanish duplex, looks like private res., very attractive and different.

7 rms., upper, all done in ivory and white. $200.

7 rms., upper, beamed ceilings, many new features, conservative. Front patio. $250.

Call Miss La Clair, specializing in flats and apartments.

W. I. Hollingsworth & Co.

WILSHIRE OFFICE

3303 Wilshire Blvd. DU. 6601.

6-RM. 2-story dup., slp. rms. upst., 2 lge. dressing rms., full-length mirror, tile bath with separate tile shower. Built-in ice box. Dbl. gar. Near school. $10 S. SYCAMORE.

5 RMS. 3 bedrms., 2 baths, breakfast nook, all newly decorated, in exclusive Wilshire dist. Beaut. ground. Janitor service. 455 S. Van Ness. FI. 3232.

6 RM., 2 baths, 3 bedrooms, southwest. Lease $250 mo. Real fireplace, furnace heat, refrigeration, 2 car gar. 634 So. Kingsley Dr. WA. 9584.

6-RM. beaut. upper or lower, 2 master bedrooms, 2 patios. 4758 Edgewood Pl. at Rimpau. Wilshire district.

6-RM. lower So. Wilshire dist. 3 bedrms., 2 baths, gar. & locker. $75. Adults. 408 S. Berendo. WA. 3721.

6-RM. upper flat, convenient, close in. Nr. Hi. & Grammar School. Rent $45. DR. 2659. 221 SO. UNION.

6 LARGE rooms, lower duplex, garage, near L. A. & Junior High Schools. 1174 Longwood. WH. 1269.

6 LARGE rms., 2 baths, gar., 2 wks. rent free. 553 S. St. Andrews Pl. WA. 6345.

6-RM. upper flat, gar., new, $50; fine view. Wilshire-Fairfax. 5429 Blackburn. FI. 0723.

6 ROOMS, 2 baths. Lower. $70. Excellent bldg. Berendo. Call DU. 2600 for particulars.

6 & 4 lge. sunny rms., nice cond. Gar $60, $35. 1157 W. 27TH ST.

6 LARGE rm. Wilshire, reduced rent, 3 bedrms., 2 baths. Gar. Lwr. south. $85. 538 S. Manhattan. WH. 8322.

6-ROOM upper, $45. Hardwood floors. Adults. 1206 S. Catalina. BE. 3835.

6-ROOM upper duplex, close in. 1213 Elden, nr. Pico. $60. WA. 0657.

6-RM. Gar. 3 bedrms. 2 blks. Westlk. Pk. So. exposure. $70. 324 S. W'lake

6-RM. mod., 2 baths, hot water, janitor. Gar. $75. 415 S. New Hampshr.

6-RM. bungalow, 2 bedrooms, garage & phone. 1919 W. 22ND ST.

6-RM. upper, 3 bedrooms, $40. Walk dist. 1115 S. Figueroa. OX. 3507.

6-RM. lower So. 3 bedrms. 2 baths. Gar., etc. 454 S. Berendo. Open.

5-RM. POSITIVELY THE MOST BEAUT. & UP-TO-DATE FLAT IN WILSHIRE DIST. LOW RENT TO PERMANENT. 346 S. CATALINA.

5 BEAUTIFUL sunny rms., lower, Tiffany walls, tile sink, bath & shwr. Gar. 2 minutes from First Church Science. BE. 7504.

5 ROOMS, beautiful flat with gar. Nr. Ambassador Hotel. Rent free till 1st of October to desirable tenant. 526 SO. CATALINA.

5-RM. upper or lower duplex, 2 bedrms., gar., quiet, unsurpassed view. Courtesy to agents. 3421 Descanso Dr. RO. 5901 or TU. 1706.

5 RMS. and gar. Nr. La Brea and Country Club ave. All conveniences. Mod. throughout. $55 or $50 on lease. TR. 2211 or FI. 3794.

5 & 6-RM. choice upper and lower, $40 & $45. Nr. grammar & high school. Close in. 221 and 223 S. UNION. DR. 2659.

5-R. mtn. view, unit heat, real fireplace, mod., adts. $55. 861 N. Lafayette Pk. Pl. Apt. A. Fine res. di.

5-RM. new Frigdr. Furnace, gar. brk. sat. nr. Junior & L. A. High. $45 & $48. 1639 12th ave.

5-ROOM, cozy & homelike, convenient to school and business district. 2416 Crenshaw Blvd.

5-RM. bkfst. nook, large closets. Garage. Fine location. Adults. 162 S. Berendo. Phone WH. 8092. WH. 4093.

5-RM. modern flat with garage. 906 N. Mariposa ave. 2 blocks south Ambassador Hotel.

5-RM. lower flat, near school, garage. Wilshire and La Brea dist. $55. TR. 2213 or FI. 3794.

5-RM. upper flat. Tiffany decorations. Excellent location, near 2nd and Western. 154½ S. MANHATTAN.

5-RM. upper So. Gar. $75. Exclusive neighborhood, nr. U.C.S.B. Adults. 625½ N. Kenmore av., nr. Melrose.

5-RM. LOWER SO. $75. TILE BATH & SINK. GAR. 1160 4TH AVE. FH. OR. 4420.

5 BEAUTIFUL large rooms, new. 1 block north Beverly Blvd. 3 blks. W. of Western. 4921 Elmwood avenue.

5-ROOM attractive upper, unit heat, exclusive Hancock Pk. 164 S. Sycamore. DR. 2547 for appointment.

5-RM. sunny flat, modern duplex, nr. Westlake Park. $40 S. Coronado st. DU. 2220.

5 LARGE rms., new Span. dinette, shower, gar. High loc. $60. 4517 Saturn off West Blvd. W. red cars.

5 RMS. Beverly Hills. $60. Tile bath, Frigidaire, nr. schools. 455 S. Rexford Drive. OX. 1940.

5 ROOMS, near Ambassador, 2 bedrooms, gar., storeroom, janitor service, very attractive. 909 S. Mariposa.

5-ROOM lower duplex, 2 bedrms., & wall bed, adults. Gar. $48. 2935 Brighton ave. W. Adams dist.

5 RMS., tile sink, bath, bkfst. nook, extra lge. rms., beaut. dec. ½ blk. S. Wilshire Blvd. 720 S. Mansfield.

5 EXTRA large modern rms., garage, close to school & car. $35. 1029 S. Mariposa. DR. 6061.

5-RM. LOWER with garage, fine location, near N & 7th st. car line. $55. 2729 FRANCIS AVE.

5-RM. new, unit ht., cedar closet, gar. $60. 6-rm. new, extra bath, $105. ½ blk. car. 246½ S. Sycamore Ave.

5-ROOM WONDERFUL FLAT. 946 NORTH OXFORD AVE.

5-RM. flat, almost new, adults only. $90; without gar., $80. HO. 7481.

5-RM., gar. 1st-class, loc. unexcelled, near Ambassador. 354 S. Berendo.

5-RM. upper new and modern. $65. Open. 160 S. Sycamore.

5-RM. UPPER ultra modern, gar. $45. Red car. 2616 MARATHON. DR. 9797

5 LGE. rms., dup. Hnk. Pk. New. Gar. Adults. WH. 4106. 141 S. Orange Dr.

5-RM. mod. lower nr. Westlake Pk. L & N car. 1024½ S. Lake.

5-RM. Los Feliz dist. Wond. new flat. Adults. $60. 4325½ Avocado st.

5 LARGE rm. sunny upper mod. Nr. N car. 917 S. Valencia. 53571.

5-RM. lower newly dec., extra bed. gar. 321 N. Union ave. C car.

5-ROOM upper so., spacious, airy, mod. Gar. 1 blk. H car. 541 N. Kenmore.

5-RM. W. ADAMS DIST. SELECT. Has everything. Jan. ser. 1170 W. 29

5-RM. upper at 2310 W. 11th st., near Hoover. $50. OX. 2443. DU. 1850.

5 RMS., downtown, 1210 TRENTON. $40. 1 blk. 12th & Figueroa. DU. 7414

5-RM., 3 bedr., tile bath, shower, sink. Gar. 1810½ S. Manhattan Place.

5-RM. upper mod. gar. 2322 3rd av. bet. Adams & Washington. FI. 0482.

5-RM. mod., Westlake dist. R car. $50. 1800 Maryland. 557830. TU. 5852.

5 LOVELY rms., sunny, garage. Adults. $60. 1932 S. Western.

5-RM. beautiful flat, 1 blk. from Ambassador. Inquire 727 S. Berendo st.

5-R. lower so. exposure, furnace, gar. Storeroom. 115 S. New Hampshire.

5-RM. mod. lower nr. Westlake Pk. L & N car. Gar. $55. 1024½ S. Lake.

5 LG. rms., new mah. fin., Frigidaire, tile kitchen & bath brk. rm. Gar. 255½ S. Carondelet. DU. 6137

5 RMS., 314 N. Mariposa. $75. New, hand decorated, electric refrig. Sunny view location. A masterpiece.

4-RM. sunny south, tile bath, shr., exclu. W. Adams dist., reas. rent to desirable tenants. 2506 3RD AVE.

4 RMS., MOD., UPPER OR LOWER. WALL BED. GAR. REAS. RENT. S CAR. 250½ S. ALEXANDRIA.

4 RMS., MOD., UPPER OR LOWER. WALL BED. GAR. REAS. RENT. S CAR. 250½ S. ALEXANDRIA.

4 RMS. Mod. Stuc. Ex. Bed. Tile Bath & Sink; Auto. Heater. Gar. Stores. 3650 S. Harvard. WH. 8214.

4-RM. upper, $40. New, mod., tile B. & S., 2 bdrms., bk. nk., adults. 1224 S. Kingsley Dr., nr. Pico. RO. 0077

4-RM. mod. flat, real fireplace, large rms., nr. L and P lines; reas. rent; gar.; adults. 1108 S. Arapahoe.

4 RMS. $40. Gar. $5 extra. High-class flats, good location. 2516 London, near Rampart Blvd. DU. 9997.

4 ROOMS. CLOSE IN, new, upper. Sq. extra bed. gar. $35. 1956 PARK GROVE.

4-RM. upper and garage, $40, modern, like new, adults, close in. 3 car lines. 1571½ W. 22nd st.

4-RM. new flat, fine loc. Gar. On corner in beaut. Arlington Hts. 2501 3rd ave. Owner. Adults. 10 to 5.

4-RM. mod. lower nr. Westlake Pk. L & N car. $55 with gar. 1024½ S. Lake.

4-RM. up., tile sink, bath, shower, auto heater, bkft. nk., ex. bed. Gar. if des. 1223½ S. Mariposa. ½ blk. Pico

4 BEAUT. ex. lg. rms., slp. pch., 2 ex. beds, shower, bkfst. nk. $38. Adults. 1457 Echo Pk. ave.

4 RMS., 2 beds, sun rm., new dec., gar. Adults. 1427½ W. 18, nr. Hoover.

4 RMS., hdwd. floors, tile bath, gas range, garage. $40. Adults. ½ blk. 5c car. 1442 W. 27th st.

4-RM. upper, $40. New, mod., tile B. & S., 2 bdrms., bk. nk., adults. 1224 S. Kingsley Dr., nr. Pico. RO. 0077

4-RM. lower duplex, real fireplace, 1 bedrm., suitable couple, no children, serv., gar. 1701 S. KINGSLEY.

4 RMS. $45. Light, airy flat, hardwood floors, kitchen range, Murphy bed. 2502 S. Arlington.

4 BEAUT. extra large mod. rms. Fine res. section. Gar. 1814 S. Harvard Blvd. ROchester 8984.

4-R. ex. bed. Gar. Mod. Well loc., cls. in. 2216 RESERVOIR. DU. 6554.

4 RMS., upper, rent partly paid by work. 616 N. Ardmore. HO. 2242.

4 RMS. 1809 Rodney (cor. Melbourne) Hollywood. $40. HAYES. WE. 1011

4-RM. newly dec., ex. bed, gar. Nr. car and school. 1827 Oak st. AT. 0350

4 RMS. up. Mahog. finish, tile, shower, bkfnk. Reduced. 1345 S. Bronson

4 RMS. modern every detail, walk. dist. $45. 1242 CROWN HILL AVE.

4-RM. La Brea-Wilshire dist. Gumwood finish. Garage. BE. 1755.

4-RM. new strictly mod. flat. $40. inclu. gar., adults. Inq. 2930 9th av

4-RM. DUPLEX, VERY NICE. $37.50. 3928 W. 28th st. EM. 5409.

4-RM. & gar. $35. Hardwd. floors & new decorated. 1920½ W. 22ND ST.

4 ROOMS, $35, beautiful new modern, shopping dist. 4216½ W. 28th st.

4-RM., gar., new, $40, nr. car & bus. 322 S. Clark Dr. N. of Burton Way.

4 BEAUT. rms., mahog. finish. Gar. 533 S. Catalina. Open. DR. 4951.

4 & 5-RM., hot water, Wilshire dist. 3557 White House Pl. WA. 0014.

4-ROOM, WILSHIRE DIST. Delightful upper flat, with sleeping porch, extra wall bed, bkfst. rm., gas stove and built-in ice box; the entrance hall is furnished with beautiful rose and black stair carpet, velour banister, ropes and drapes. 212½ S. Hoover corner 3rd st. bet. Rampart and Vermont.

4 RMS., bkfst. nk., lovely upper, just completed. $55. 4825 Clinton, cor. Oxford, 1 block to S & H cars. HO. 2465.

4 RMS. NEW. $35. ALL MODERN FEATURES. EXTRA BED. IDEAL LOCATION. 2621 WEST BLVD.

4 LARGE cheerful rm., lower So., 3 closets, tile bath, extra bed, gar., adults, fine location, near Washington. 1815 S. HOBART.

4-RM. upper and lower, $40, modern, near L.A. High School. Adults. 4837 Queen Anne Court, cor. Queen Anne Pl. & Court st. OR. 7383.

3 LGE. sun. mod. sl. pch., hdw. flrs., nr. 11 & Union. 1631 Winfield. $30.

3 RM. up. flat, gar. near cars. $30. 1633 ARAPAHOE. VA. 0427.

3-RM. FLATS, $30. IN NEW business block. 1132 N. La Brea.

3-RM. upper mod. 2 dis. beds. Gar. Screen pch. Adults. 1853 W. 25th st.

FINEST apt. building in Beverly Hills, eastern architecture, located 3 blks. west of Preuss Rd., ½ blk. north of Wilshire Blvd. Transportation, street cars and busses, 5 and 7 rms., elec. refrigeration, rent reas. Will make special concessions for leases. Open for inspection. Will be shown by owner. 144-150 N. Swall Dr. OX. 7831.

FAIRFAX High School rental bureau will furnish information of choice rentals for this dist. 723 N. FAIRFAX. WH. 4813.

LARGE 4-ROOM FLAT. RENT ONLY $35. OPEN TO INSPECT. 1322 S. WESTERN AVE. TEL. WA. 4563.

$45, NEW duplex, 2 bedrms., kit. O-S. New gar. 12x18. 1734 S. Magnolia. Nr. 1400 W. Wash.

NEW 5-room corner flat, large rms., garage, near Fairfax High School. Inquire 366 N. Spaulding. TR. 4034.

UPPER duplex, $45. Very sunny. 2022 7th ave. ½ Blk. S. Washington.

$50—4-rm., ex. bed, tile feat., clean. Adults. 1664½ Arlington ave.

$30 & $35; 637 N. Berendo st. 3-room modern. Near University.

Hollywood —23-W

6 & 5-RM. flats, new, elec. refrigeration. Gar. $55 & $60 per mo. 331 N. Orange Grove, ½ blk. N. of Beverly Blvd. Open. Ph. HE. 7704.

6 RMS., Oct. 1, upper duplex, hand dec., 2 bedrooms, 2 patios, lov. view. $65. 1035 La Jolla. HO. 1670.

5-RM. UP. South; tile bath, shower, bkfst. nk., gar. 319½ N. Alexandria

5-RM. lower sunny dup., newly dec., 2 bedrms., gar., $50. ½ blk. stores, car, theater. 1654 N. MARIPOSA.

5-RM. lower, priv. pch. Nr. U.C.L.A. 1177½ N. New Hampshire. HE. 0705

5-R. duplex, beautiful location, very desirable. 1648 N. HOBART.

5 LGE. rms., mod., upper, gar., 3 bdrms. $55. 4307 Avocado. 591068.

4 RMS. NEW, $35. ALL MODERN FEATURES. EXTRA BED. IDEAL LOCATION. 660 NO. SWEETZER.

4-RM. mod. & ext. bed, gas range. $45. Gar. if des. 1045½ N. Kingsley Dr.

4 RMS. $35. Every convenience. 4363 Clayton av. at Hillhurst. 595749.

4 ROOMS in rear, lawn, garage, neat place. $25. 1117 N. VIRGIL.

$50, EXCELLENT 4 large rooms, ex. bed & garage. 1309 N. WILTON.

South and Southwest —23-B

6 LGE. sunny rms., 3 bedrms., lower. Can sublet. 431 W. 31 st. HU. 8063.

5 ROOMS, large, modern, & garage. ½ block to school & public playgrounds. $40. 556 W. 57th st. Phone YOrk 5536.

5-RM. mod. duplex, with garage, nr. 2 schools. $40 mo. UN. 1041. 3651 S. Western ave.

5-RM. duplex, $30, near car line. 234 W. 41ST ST. OR. 4205.

5-RM., delightfully clean & airy. Mod. Hdw. floors, garage included for $40. 337 W. 54TH ST.

4 RMS. Mod. 2 bedrms., near Manual Arts & U.S.C. One $45 & one $35. 3943 SO. VERMONT.

4-RM. mod., redec. Gar. $36; nr. car and bus. Adults. 256 W. 50th st.

4-RM. mod. upper so., ext. bed & gar. $40. 5027½ S. Normandie.

4-RM. new upper, $45. Sleeping porch, gar. Adults. 401½ W. 49TH ST.

4-ROOM redecorated sunny upper, built-in beds. $30. 272 W. 42nd st.

4 RMS., dress rm., extra bed, bkfst. nk., nr. 2 cars. $40. 712 W. 46 st.

3 large sunny rooms, garage. M car. 1 blk. corner 49th & Normandie.

East and Southeast —23-C

4 ROOMS, walking distance, $30. Open. 233 E. 14th. Owner, MU. 1428. HE. 7937.

5 RMS., $30. Hdw. floors, shower bath. Gar. 512 S. LORENA. CH. 1822.

TO LET—HOUSES—
Furnished

West and Northwest —24-A

22-R., 5 bath, suit. boarding H. 1045 S. Lake st. Ph. 557-734 app.

11-ROOM house in Beverly Hills. Beautifully furnished, to rent 3 or 4 months. References required. Phone OX. 2426.

10 RMS., 3 baths, EXQUISITELY furn. home in Old Windsor Sq. Beaut. garden & patio. $400.

6-rm. Span. stucco bung., Hancock Pk. Grand piano, fine beds, patio with fountain. $150.

8 rms., 2 baths, English stucco, New Windsor Sq. $200.

JAMES J. DONAHUE

DR. 4951. Wilsh. Blv. cor. Western.

10-RM. 3 bth. Owner's home, Stucco. Lot 100x265 with tennis court. Price includes gardener. $450

10-rm. 3 bth. Chester Pl. $300

9-rm. 3 bth., nr. Ambassador.....$175

Open Sunday. Call MRS. MEYER.

The Henry de Roulet Co.

Wilshire at Western. DU. 4400.

10 RMS., 3 baths, Hancock Park. $450

8-rm., 2 baths, N. Windsor $200

6 rms., 2 baths, nr. Country Dr. $150

DU. 2100. Mrs. Wood.

LAACK & WILLIAMS

6th street at Oxford ave.

9-RM. Span. stucco. Windsor, beautifully fur. $400

9-rm. 2 baths, attractive home, furnished in excellent taste, garden $200

Colonial bungalow, 2 bedrooms, Wilshire district $125

See Miss Rush or Miss Stockard.

CHELEW & HOIT

Wilshire at Harvard.

DR. 4286. DR. 4286.

THE BARCLAY

Wilshire's finest apt. bldg. is one block west of Ambassador Hotel. 706 S. NORMANDIE AVE.

9 ROOMS, 3 BATHS, $175. ½ block south Wilshire, 3 blocks Ambassador. Everything you could ask for. Telephone owner, TR. 6031. Evenings and Sundays, FI. 4395.

9-RM. Wilshire home, 3 baths, 2 gar., furn. or unf. Lea., reas. Ref. Call morn. WA. 7114 or TU. 5040.

9-RM. house, furn., 3 baths, dbl. gar., pos. at once. 711 Crenshaw. DR. 9953

8 ROOMS, 4 bedrooms, 3 baths, baby grand piano, oriental rugs, radio beau. patio exquisitely furnished in every detail, near Windsor Sq. $400

7 rooms, 4 bedrooms, furnished bungalow, patio, unit heat, near school $150

CALL MISS HIXSON.

HOWARD & BOSWELL

DUnkirk 1845. 3461 W. 6th St.

8-ROOM beautifully furn. home to reliable party. Grand piano, gas furnace, dbl. gar. 2738 W. 8TH ST.

8 RMS., 2 baths, nr. La Salle, reasonable. 1918 W. 21st st. RO. 9916.

7 RMS. Completely furn., inc. piano, 4 bedrms., 4 garages, suitable for renting rooms. Leming Realty Co., 5649½ Melrose. HE. 2909.

7-RM. Spanish home, Beverly Hills, attractively & compl. furn. Oriental rugs, grand piano. Dble. gar. $140. Near transportation. OX. 1665.

7-RM., charming Spanish residence, 4 bedrooms, 3 baths, double garage, near L. A. High. $225 month. WH. 4506.

7 RMS., 3 B.R., gar. S. P. Adults. Ref., clean. 3241 W. 15th, off Magnolia.

7 RMS., beaut. furn. bung. on lease. $125 mo. 1068 5th ave. RO. 3861.

7 LARGE rms., modern bung. A1 district., furn., piano. FI. 3703.

6-ROOM Spanish bungalow, 2 bedrms., 2 baths. WINDSOR SQUARE. $350. Well furnished.

HENRY G. KROHN CO., 609 S. Vermont. DU. 2600.

6 ROOMS, comp. furnished, 3 bedrms. Bkfst. nook, tile shower, oriental rugs, old ivory & mah. finish, ph. & gar. Red. ½ blk. Ambassador. 827 FEDORA. DU. 6868.

6 RMS. Bev. Hills, beaut. furn. Grand piano, oriental rugs, china, linen, silver, unit heat, dbl. gar., lovely garden. For appt. ph. OX. 2449

6 RMS., 3 bedrms., elegantly furn. bung. Wilsh. dist. $150. Adults. WH. 9892.

6-RM. beautifully furn. corner home in Windsor Sq. dist. Double garage. 100 S. Larchmont Blvd. WH. 7221.

6-RM. Span. bung., comp. furn., nr. car and bus. $125 mo. 208 N. Maple Dr. OX. 4253 or GL. 7722.

6 RMS., handsomely furn. bungalow, china, linen, silver. 721 N. Sierra Bonita, near Fairfax High. $100.

6-RM. bungalow, 2 bedrooms, garage & phone. 1919 W. 22ND ST.

5-RM. sunny duplex, 3 bdrms., nr. sch., very comf. Gar. 51944.

6 RMS., slp. pch., piano, o'stuf., gar. 244 S. Burlington. 52563. EM. 2571

6-RM. nicely furn., $40, 2 cars. 1683½ W. 24th st. EM. 9190.

5-RM. bung., $75, gar., furn. 400 N. Normandie Place. Call 536368.

5-RM. newly dec. $40. Gar. if desired. Sc. 6c car. 1400 N. Hoover. 595775.

5 & 4-RM. bung., furn., nr. hi & grade school. 1702 S. Bronson. WH. 6910.

5 Rooms & garage, nicely furn. Piano. $50. 2704 S. Vermont. BE. 1026.

5-RM. upper or lower half of duplex, new, cosy, lots of sunshine; $40. 732 N. Gramercy Place.

5 RMS. $60. Modern, large bedroom, ext. wall bed. Adults. 4169 Oakwood ave., near Kenmore. H car.

5 ROOMS, 2 beds, bath, garage, lawn, flowers. Very attractive. 1366 Edgecliff Drive.

5-RM. light & attract. bung., comp. furn., fine loc. 3217 W. 17TH ST.

4 lg. rms., 3 beds, $60. Well furn. 118 S. OXFORD. WA. 3975.

4 ROOMS, $35; half dbl. bungalow. 1152 S. BERENDO. WA. 4095.

4-RM. & nook, completely furn., near schools. $50 mo. Call OL. 5796.

3 RMS. & 2 dbl. beds, o'stuffed. 1 blk. S. of Adams, ½ blk. W. of Vermont. Reas. 1433 Dana st. BE. 3443.

2-RM. $30, nice furn., walk. dist. 1810-A Beverly Blvd., formerly W. 1

2-RM. ½ bung., bath, nicely furn. $30 per mo. Adults. 1334 Albany st.

3-RM. and bath, free gas, elect., good loc., adults. $30. 1645 Lucretia av.

3-ROOM rear house, 2614 W. 17th. $22.50. Arlington & 17th. MU. 5822.

3-RM. bung., nearly new. $35. All conv. Call 1928 Kent st. DR. 6016.

3 RMS. & bath, ½ of dbl. Adults pref. $30. 972 S. Kenmore ave.

HIGH-CLASS HOMES & APTS.

KELLS & GRANT

Wilshire and Western. DU. 3080.

BEAUTIFULLY furn. artistic Hollyd. home of distinctive type. $200. T. J. DUNNIGAN CO. HO. 8737.

Hollywood —24-W

8-RM. bung., 4 bedrms., 2 baths, water, lawn pd. $150 lease, nr. schls. 1522 N. Poinsettia Pl. GR. 6974.

8 RMS., well furn., 4 bedrms., 3 baths, piano. $125. 1831 Cherokee

7 RMS. CHARMING, 3 bedrms., two baths, beaut. view. $165, less on lease. 2351 N. Gower. GR. 6107 or GR. 7338.

7-RM. stucco bung., W. Hollywood, 3 bedrms., patio, oriental rugs, piano. Dbl. gar. GR. 4131. HO. 3847.

6-R., g. piano, unit heat, beaut. $125; 5-, home, gr. piano, also 7-r. new unfurn. $85. Finney, 5051 Melrose ave. OR. 4405.

6 LGE. rms., 2 sty. Spanish house, eleg. fur., heart of Holly. Lge. pch. beaut. surr. N. of Blvd. OWN. $300 mo. 1832 WHITLEY AVE. GR. 7581.

6-RM. 2 baths, grand piano, patio, gar., delightfully loca. Short dist. of Hollywood & Highland. HE. 1537.

6-RM. Spanish bungalow, beautifully furn., 2 bedrms., o'stuff. furn., piano, mod., up-to-date. GR. 4824.

6-RM. BEAUT. FURN. BUNG. 3 bedrms., twin beds, gar. Water, lawn pd. $100. 5646 Virginia av. HO. 5306

6 RMS., slp. pch. Gar. Lge. yd. Nr. Holly Hi. 1321 N. Sycamore. 598771

5 RMS. $110. Attr. home, 3 bedrms. Call for appt. HE. 3123.

6-RM. NICELY FURN. BUNG. GARAGE. 5642 FOUNTAIN AVE.

5-RM. $100, nicely furn. Gar. Ideal loc. 1287 Havenhurst Dr., cor. Fountain ave. Phone HE. 5343 or GL. 9064

5-RM. $45. Separate bung., nicely fur. 2 bedrms. Gar. Adults. 3724 Tracy st., nr. Hyperion. FI. 9743.

5-RM. cottage. Garage. $55. 1417 N. Kenmore. 590893.

5-RM. bung., 2 bdrms., slp. pch., gar., nr. car. schools. 1827 N. Alexandria

4-RM. well furn. bung., 2 bedrms.; gar. On corner. Lease 1 yr. or longer. 547 N. Stanley Ave. WH. 3796.

4-RM. ½ dbl., 1 bedrm., ex. bed, ph., gar. $45. 1515 WINONA. HE. 4525.

4-R. nicely furn. bung. nr. Hollywood & Western. $50. 1540 N. SERRANO

4-RM. bung., ovstfd. ext. wall bed. Firepl. Holly car. 1542 VISTA.

4-RM. attrac. foothill bung., nook, gar. Ph. Apply 1953 IVAR.

3 LARGE rms., nicely furn., nook, 2 beds. Garage. Nr. Santa Monica & Western. S car. 5508½ Sierra Vista.

3 RMS. SINGLE BUNG. $40. 5118 HAROLD WAY. NR. NORMANDIE.

Hollywood Rentals Furnished & Unfurnished O'Connor & Co.

GRanite 2244. 6605 Sunset Blvd.

NEW 8-rm. Spanish stucco, beautifully furnished; large studio living rm., real fireplace, 3 bedrms., 2 baths, roof garden, dbl. gar. OX. 1179. Ted W. Haas Co., 5604 Sunset.

BEAU. home in Los Feliz, lge. liv. rm., with magnificent view, 4 bedrms., swimming pool, lge. dance & card rm., elec. panatrope. Grand piano. GR. 7402; GR. 4288.

ELEGANTLY appointed home, 3 master bedrms. (twin beds,) 2 baths, 3 rmds. rms. & bath, lovely garden, double gar. Hollywood's best blvd. GR. 7402. GR. 4288.

TO LET—Single stucco homes, artistically furnished. On Sunset Blvd. nr. the Garden of Alla, 3 bedrooms. $150. OL. 4220.

MRS. CARR

HOLLYWOOD Rental SPECIALIST. 6331 Hollywood Blvd. Call HE. 5800

HOLLYWOOD TERRACE. Lovely hillside bungalow, 7 rms., artistic furn. 5487 FOUNTAIN AVE.

$50, 3 RMS., nicely furn., fine location. 1425 Sierra Bonita. GR. 3346.

South and Southwest —24-B

7 RMS., completely furn., mod. home. Large single gar. $75. 2324 W. 30 st.

6-RM. furnished house with garage. Elderly man will share it. Reasonable. Ph. evenings VE. 3360.

5 RMS., neatly furnished. Adults only. $50 a month for 8 months or year. 617 W. 47TH ST.

5 RMS., FURN., SINGLE HOUSE. H car. 165 W. 66TH ST.

4 RMS., unusually desirable, extra bed, best schools. 708 W. 47TH ST.

3 RMS., $35, ½ dbl., well furn., adults. 235½ W. Jefferson.

3-RM. & bath, furnished. Side, rear, $35. 4029 DENKER AVE.

FREE rentals, large list, auto at your service. BEacon 3414.

$60, 6 SUNNY rooms. Gar. Lawn. F. M car & bus. 8015 S. Figueroa.

East and Southeast —24-C

$32.50, 3-RM. modern bungalow. 737 E. 39TH ST. HU. 1303.

North and Northeast —24-F

6 RMS. My beautifully furnished home, upper duplex, stucco, grand piano, 16x23 living room. $100 to right people, adults only. ½ blk. from Pasadena car line. 7 miles from 6th & Main. Call or phone bet. 2 & 4 p.m. ELiot 1334. 1314 ALHAMBRA ROAD, S. Pasadena.

3-ROOM rear house, $21. Close in. 143 W. AVE. 29. MU. 5822.

WELL furnished house, 3 rooms, $33. York Blvd. $36. Apply 6214 Arroyo Glen st. GArfield 1362.

$15—FURNISHED 3 or 4-rm. modern. Hillside. Close in. 3047 Futur st.

TO LET—BUNGALOWS—
In Courts

Furnished —24½-G

6-4-R. comp. fur. Rose Mae Ct. 2914½ Vista Del Mar. Hollywd. AL. 4276.

4 RMS. BEAUT. FURN. BUNGALOW. GAR. 1 BLK. E. WESTERN, 1 BLK. N. PICO. INQ. 3907 GIRARD.

4 RMS., 2 beds, $55. Furn. Nr. Westlake Park. 415 S. Burlington.

4-RM. mod., extra bed, o'stuffed, $40. W. 23rd, cor. 4th ave. WA. 8665.

4 RMS. nicely furn. 2 beds, tile bath, shower. Adults. 920½ S. BERENDO.

4 RMS., 2 beds, o'stuff. furn., linen, silver. U & V car. 1227 W. 38TH.

4-RM., o'stuffed furn. $50. 5114 Raleigh st., near Melrose & Wilton.

4-RM. bung., $45, ex. bd., ovstfd. fur. Au. htr. L car. 957 1-4 S. Kingsley Dr.

4-RM. mod. bungalow, bedrm., extra bed. Clean and attract. $40. 1443 Arapahoe. BE. 7463.

3 RMS. $33. Bath, nk., comp. furn., for couple. 2-3 cars. Ph. 3253½ W. 27th st.

3-RM., bedrm., ex. bed. $65. Exclus. dist. 869½ Shatto Pl. S car. Wilsh. bus.

2, 4, 5 rms., furn. & unf. New. Gars. Ex. beds. 1 blk. Pico. Nr. L.A. Hi. 1219, S. Plymouth Blvd. WH. 7206.

3 RMS., $45. ESPLANADA COURT. Very attrac. Adults. 1533-37 6th av.

Spanish Garden Court

3-RM. bedrm., ex. bed, bkfst. nk., artistically furn., tile bath, shower. Hillside loc., nr. Holly. car. 6c fare. 1888 EDGECLIFFE DR. OL. 4614.

$30 FURN. $22 unfurn. Clean 3-rm. court bung. Flowers. Blk. N. of Glendale Blvd. and First st. to Cotton. Blk. W. to 205 Lakeshore Terr.

$40, 4 ROOMS, 2 beds, elegant bungalow in wide, parklike court. Gar. 625 N. Kingsley Drive. H car.

$55—1032 S. Lake, furn., bung. with cleaning serv., ph. in. Gar. avail.

$30 MO. All new, cosy bung. in court. Close in. Garage. 129 E. 31ST PL.

$65 1034 S. LAKE. Furn. bung. with clg. serv., ph. in. gar. available.

Unfurnished —24½-H

3 RMS., $32. TILE BATH & SINK. ON CAR LINE. 3961½ MARATHON.

$40—Beaut. 4-rm., tile bath, ex. bed. Won. loc. 1402 Edgecliff Dr. Sunset

MISCELLANEOUS

FURNITURE—HOUSEHOLD GOODS, Sale, Exchange —30

Washington Furniture
WHERE THE BEST COSTS LESS
5-pc. genuine wal. bedroom set, with coil spring & matt. $75
Wal. table, buffet & chairs.....$60
3-piece velour set $65
White enameled range $45
BE SURE AND SEE OUR

4-Rm. Outfit, $119

Which includes a 5-pc. din. set, 2-pc. bedroom suite, congoleum rug, gas stove
ALL NEW FURNITURE
YOUR CREDIT IS GOOD
WASHINGTON
FURNITURE CO.
1806 So. Main St.
OPEN EVENINGS

SENSATIONAL SALE AT RUDOLPHS
$ Floors of High Grade
FURNITURE
4-burner high oven, range.....$22.50
Bed, coil spring, mattress.....18.50
2-piece mohair set, rev. cush. 129.50
4-room outfit 193.00
Trade in your old furniture as per payment on new.
See our used department.
RUDOLPHS
Successor to Brent's
We Trust the People
714—S. MAIN—718
Open Wed. and Sat. till 9 p.m.
Phone Trinity 5741

HOUSE HIGH PRICES
3210 9x15 Whittal rug $90
3150 9x12 Anglo-Persian rug ...$90
3145 8.3x10.6 Anglo-Pers. rug ...$60
3140 mahog. 60-in. comb. table..$22.50
3170 wal. din. table, 4 chairs....$40
3180 fumed oak china closet....$34
3190 60-in. walnut buffet $38.50
3175 fibre davenport & chair $42.50
3160 wal. bed, spring, mattress, cost $150, for $119. OX. 5445

LARGE 3-pc. French brocade liv. rm. set; worth $225, sell $95. 3-pc. bkfst. set, worth $25, sell $19.50. Ah white enamel gas range, worth $95, sell for $45. 1134 W. Jefferson. 4 blk. W. of Western.

PINEAPPLE carved 4-poster bed, antique sofas and chairs, grandfather's clock, antique secretary, carved sideboard, dining table, etc. Call 1124 S. Western ave.

BEAUTIFUL household furnishings, incl. oriental rugs, oil paintings, French prints, silver, crystal. Dresser, French cedar chest, desk, books, etc. Reas. 7129 Sunset Blvd.

2 RARE royal Kermanshahs, 11x17 ft. and 9x12 ft.; 3 beaut. Bagdads; 2 Kazaks; 1 Shirvan; 1 Sarouk; 1 Kirman; 1 Kabistan; 1 Mosul; 1 Mahal; 1 Kurdistan; 1 Serapi; 1 Bokhara; 1 Daghestan; 1 Tabriz; 1 Afghan; 1 Khiva; 1 Beluchistan; 1 Shiraz; 1 Ispahan; 1 Feraghan

AUTOMOBILES, ETC.—Miscellaneous

Cosses for Sale —40-C

PACKARD "8" COUPE $1250
Owner says sell quick, so here is your chance for a real buy. See car at
EARLE C. ANTHONY, INC.
1000 S. Hope st. WE. 8111

PACKARD '24 SPECIAL COUPE
Refinished, guar., only $300 dn.
437 N. BROADWAY.

STUDE. Big 6 coupe, 1926. Just like new, has had personal care, good tires, many extras, perfect mechanically. Must sacrifice at a tremendous bargain. $1150, terms. Will trade.
1401 N. Vine. HO. 5142.

STUDEBAKER standard 6 Victoria coupe, late 1927, practically brand new car. Spec. equipped. Sacrifice; tremendous bargain. Easy payments arranged. $2150 down. 407 S. Flower.

STUDEBAKER Commander Victoria coupe, 1927 sed., pract. brand new car, 4 extras. Special equip. Sacrifice at tremendous bargain. Liberal payments arrg. $295 dn. 407 S. Flower.

STUDEBAKER 1926 5-door 5-pass. club coupe, like new, many extras. Will sell for less than original cost. 1630 S. Figueroa. WE. 6734.

Willys-Knight 70 Coupe

'27, brand new, never been run, sac. at big discount, for quick sale, $375 down, bal. to suit.
1130 So. Olive St.

WILLYS-KNIGHT 70 coupe, latest 1928 models, also any model, practically like new car. Special bumpers, every ext. Will sacrifice immediately. Easy terms. acrg. $295 dn. 407 S. Flower.

Sedans for Sale —40-D

AUBURN 9-80 de luxe sedan; looks brand new; small mileage; family car; every known extrabig saving; fully guar. $695 down.
KELLETT KAR CO. 1934 S. Figueroa

AUBURN 8-88 sedan, '27. Brand new. Only miles. Lowered. Wire or phone. Must sacrifice. $1600. YA. 9239

CHEVROLET 1926 landau sedan. Completely rebuilt and refinished by factory. New tires, disc wheels, bumpers, etc. Cheap. Easy terms.
HARRIS-DAVIS, 1127 S. Figueroa.

CHEVROLET coupe, 1927. Landau. Sacrifice; new miles, lots of extras. Sub dis. terms. $495.
FELIX CO. 1601 S. Olive.

CHEVROLET coupe, special, '27. Just broken in, bumpers, spare tire, disc. Felix Co., 1601 S. Olive.

CHRYSLER 52 sedan, 1925, Like new. Mechanically first class. $495—$150 down. 30-day service. New car guarantee.
VERMONT NASH CO.
4034 S. Vermont. Open eve. & Sun.

CHRYSLER '27, 70, Imperial sedan. Can't be told from new, run less than 5000 miles, full equipment, like dn. $751, easy. Hunter at 1911 W. 7th st.

CHRYSLER 14 sedan, late 1926, practically like new car, little mileage, perfect; especially equip., will sell at term. sac. Easy payments arrg. $1495 down. 407 S. Flower.

CHRYSLER 70 Royal sedan, late 1925, has orig. Duco fin., Houdaille shock absorbers, trunk & rack, every extra; must sac. immediately; easy terms arranged. $100 dn. 1515 7th st.

CHRYSLER 58 sedan, late 1927, driven just few miles, fully equipped, like new, must sell at once, accept old car in trade, liberal payments arranged. $1195 dn. 407 S. Flower.

CHRYSLER 70 sedan, late 1927, driven only few miles, fully equipped, like new, must sell at once, accept old car in trade, liberal payments arranged. $1195 dn. 407 S. Flower.

CHRYSLER 70 Royal sedan, 1927 sedan, like new, driven very little, every extra, must sacrifice at tremendous bargain. $1295. Liberal time payments arranged. Take your car in trade. 1134 S. FIGUEROA.

Nash 6 Sedan. $1195

Sedan, advance '27 series. Like new
DOUGLAS M. LONGYEAR, INC.
Hollywood Packard Dealer
7324 Hollywood Blvd. GR. 2154.

NASH Adv. 7 sedan, late 1927, 4-door, 5-pass., practically like new car, has spec. bumpers, wind deflectors, many extras, will sac immediately. $1195; liberal payments arranged. 407 S. Flower.

NASH sport sedan. Popular 4-door model. Distinct wheels, splendid finish. Real buy at $595. G.M.A.C. terms. BALDWIN'S LOT, 1124 SO. FIGUEROA.

NASH Adv. 6 sedan. 1926. Finish, tires and upholstery like new. Fully equipt. Tremendous sacrifice. $250 down. 424 W. Pico.

NASH spec. 6 sedan, '27. Like brand new. Has many extras. Must take big loss at once. Spec. terms. Acp. $700 dn. Stored 1051 W. Washington.

NASH light 6 sedan, 2-d., '27, brand new, like new car, has many extras. Fully equip. $195 dn. 1051 W. Wash.

NASH Adv. 6, 4-d. brougham, low mileage, fully equipped, like new. $1075. Terms. 1234 S. Flower.

NASH Adv. 6 2-dr. sed., '26 ser. Like new. $1075. 1224 S. FLOWER.

OAKLAND landau sedan de luxe, latest 1927 series, pract. br. new, has spec. trunk, bumpers, snubbers and every extra, acc. beaut. car, trem. bargain, accept old car in trade, easy payments arrg. $225 dn. 1532 W. 7th.

Oakland '27 Landau Sedan

Overhauled & guaranteed. $1095.
RESEVE GARTZMANN, Inc.,
1201 S. Figueroa, Open eves.-Sun.

OAKLAND 6 landau sedan, late 1927, brand new car, sac. tremendous bargain, accept old car in trade, easy terms, arrg. $295 dn. 407 S. Flower.

PACKARD 4 sedan, 1924, beautiful Duco, Disc wheels, rubber. Owner leaving city, must sell at once. Phone G. F. Grove. Mayfair Hotel, leave number if not in and interested.

Packard "6" Sedan

1926. Practically new, distcel wheels, fully equipped. $1695. Terms.
HOWARD AUTOMOBILE CO.
1101 So. Figueroa. WE. 8325

PACKARD 6 sedan, '26 series, car can't be told from brand new. Perfect in every way. Full equipment. Today at $345 dn. Call at garage. 1911 W. 7TH ST.

Paige 1924 Brougham $875

Refinished to Duco, beautiful sport colors. Splendid mechanically, new tires, etc. Terms or trade.
FELTON MOTOR COMPANY,
"A SAFE PLACE TO BUY."
1245 S. Figueroa. WE. 8341.

PAIGE sedan de luxe, late 1927, 4-door, 5-passenger, practically brand new car, specially equipped, must sacrifice immediately, easy payments arranged. $200 down. 507 S. Flower.

PAIGE brougham, latest '26-'27 series, 7-pass. family car. Ideal for real estate salesman. Every extra. Fully guar. $1350 dn. Interest only $55, Kelley Kar Co., 1334 S. Figueroa.

PEERLESS 4-pass. sport sedan, late series. New $200 Duco finish. Velour upholstery. Most beautiful car in city. Worth $1700. Must be sacrificed today $675, $175 dn. 542 S. Figueroa.

Pierce-Arrow 80 Sedan

1927. This car has every appointment and refinement of a new job. As to upholstery, which is spotless, equipped with new India tires and a very beautiful high polish, maroon Duco trimmed in black. In face of all this we are able to sell this car for $2450.
WHITE AUTO CO.
1701 S. Figueroa. WE. 1313.

PIERCE-Arrow series 80 brougham '24. Original finish, run very little. Worth $2500. Sacr. today for $1785. Terms $350 down. 542 S. Figueroa.

PONTIAC de luxe sedan, brand new car, $100 in extras, $595. Terms. 1049 S. Flower. Open eves.

REO de luxe 5-pass. sedan, 1927 almost new, driven only few miles. Completely equipt. Discount $1100. 2146 W. Washington. EMpire 7961.

REO 1926 6-cl. sedan, $675. Refinished Good rubber, mech. right. Terms. Reo Motors Co., 422 W. 12th st.

STAR Brougham, 1926. Many extras. Perfect condition. Sacrifice small down payment. See this one. 1630 S. FIGUEROA. WE. 8734.

STUDE. six, sedan, late 1927, prac. br. new car, driven just few miles, specially equipt., must sac. at once, accept old car in trade; easy payments arrg., $285 dn. 507 S. Flower.

Studebaker '26 Sedan

Car like new, completely overhauled. Sacrifice for quick sale, $250 down, EZ terms.
1130 So. Olive St.

TUDEBAKER Commander sedan, '27, looks like new. Low mileage. Duco finish, spare tire, snubbers, every extra, $215 dn. Int. only 6%. KELLETT KAR CO. 1934 S. Figueroa

STUDEBAKER "Erskine" sedan, latest '27, Studebaker's finest car. Only run 2900 miles. Cost new over $1400. Must be sac. today for $795. Terms $275 down. 542 S. Figueroa.

STUTZ vertical 8 sedan '27. New car, driven little, fully equipped. Sacrifice $1795. $375 down. 542 S. Figueroa.

WILLYS-Knight spl. sedan '28 with lovely finish of lacquer. Loaded with extras, has Lanchester Balancer, smooth and comfortable. $795.
WILLYS-OVERLAND PACIFIC CO.
Hope & Pico. WE. 3440.

WILLYS-KNIGHT SIX SEDAN. $1695
5-pass. 1925 model, fully equipped.
EARLE C. ANTHONY, INC.
1001 S. Hope. Paid. Dist. WE. 0531

WILLYS-KNIGHT 21 Spl. sedan. $795
WILLYS-OVERLAND PACIFIC CO.
"Los Angeles Fine Used Car Store."
Hope & Pico. WE.3pmore 3340.

WILLYS-Knight 70 sedan, late 1926, 4-door 5-pass. pract. br. new car; specially equipt., will sell at once; terms, $195 dn. 407 S. Flower.

WILLYS ST. CLAIRE 8, 4-door sedan, Beauty. $350 down. Harvey Goodwin, 1647 W. 7th st.

REPOSSESSED PACKARD
Beautiful 1927 straight 8. Looks absolutely like new, very little mileage. Wonderful buy. Also Packard 6 sedan, like new. Small payment down. Bal. 36 months.
COOGAN FINANCE CORP.
216 S. Western. DUnkirk 4156.

LINCOLN, 4-PASS. 2-W. SEDAN. June, 1927 registration. Latest model with special paint & upholstery, small mileage, will take $1000 less. Any low mileage, will take $1000 less. Am Pasadena car.
Can be seen at
STEPHEN S. NERNEY,
Metropolitan Lincoln Dlr.
1253 S. Main. GR. 5171.

Lincoln 1922 Sedan

at MADDUX—LINCOLN AGENCY.
7-pass. New tires, duco finish, lined in fine leather, $295. Terms. Trade. Light car accepted in trade. 1059 SO. FIGUEROA. WE. 4114.

LINCOLN—Latest type, 7-pass. Judkin Berline without glass partition. Privately owned, chauffeur driven. Will discount over $2500. A real buy for someone. 2146 W. Washington.

LINCOLN—If you want a 7-pass. sedan, see this one, it's almost new. Has been driven by owner only to limber it up, if interested call CA. 2100.

LINCOLN 5-pass. sedan. Brunn body. 1926. Most perfect car in city. Must be sacrificed today for $2395. Terms $467 down. 407 S. Flower.

LINCOLN sedan, 7-pass. Latest '27 Fert. mechanically. Brand new tires. Will take $1500 for quick sale. 1051 W. Washington

LINCOLN 7-pass. sedan, '26 model, fashion tires, disc wheels, original finish, like new, beautiful upholstery, refinished, equipped & guar. 1-5 down, balance 18 equal months.
W. P. HERBERT CO.
1118 S. Flower. WEstmore 8228.

CHANDLER pass. sedan, 1926. Must sacrifice. $1695. VA. 9239

CHEVROLET 1926 landau sedan. Completely rebuilt and refinished by factory. New tires, disc wheels, bumpers, etc. Cheap. Easy terms.
HARRIS-DAVIS, 1127 S. Figueroa.

CHEVROLET coupe, special, '27. Landau. Sacrifice; new miles, lots of extras. Sub dis. terms. $495.
FELIX CO. 1601 S. Olive.

CHEVROLET coupe, special, '27. Just broken in, bumpers, spare tire, disc. Felix Co., 1601 S. Olive.

CHRYSLER 52 sedan, 1925, Like new. Mechanically first class. $495—$150 down. 30-day service. New car guarantee.
VERMONT NASH CO.
4034 S. Vermont. Open eve. & Sun.

CHRYSLER '27, 70, Imperial sedan. Can't be told from new, run less than 5000 miles, full equipment, like dn. $751, easy. Hunter at 1911 W. 7th st.

CHRYSLER 14 sedan, late 1926, practically like new car, little mileage, perfect; especially equipt., will sell at term. sac. Easy payments arrg. $1495 down. 407 S. Flower.

CHRYSLER 70 Royal sedan, late 1925, has orig. Duco fin., Houdaille shock absorbers, trunk & rack, every extra; must sac. immediately; easy terms arranged. $100 dn. 1515 7th st.

CHRYSLER 58 sedan, late 1927, driven just few miles, fully equipped, like new, must sell at once, accept old car in trade, liberal payments arranged. $1195 dn. 407 S. Flower.

CHRYSLER 70 sedan, late 1927, driven only few miles, fully equipped, like new, must sell at once, accept old car in trade, liberal payments arranged. $1195 dn. 407 S. Flower.

CHRYSLER 70 Royal sedan, 1927 sedan, like new, driven very little, every extra, must sacrifice at tremendous bargain. $1295. Liberal time payments arranged. Take your car in trade. 1134 SO. FIGUEROA.

Nash 6 Sedan. $1195

Sedan, advance '27 series. Like new
DOUGLAS M. LONGYEAR, INC.
Hollywood Packard Dealer
7324 Hollywood Blvd. GR. 2154.

NASH Adv. 7 sedan, late 1927, 4-door, 5-pass., practically like new car, has spec. bumpers, wind deflectors, many extras, will sac immediately. $1195; liberal payments arranged. 407 S. Flower.

NASH sport sedan. Popular 4-door model. Distcel wheels, splendid finish. Real buy at $595. G.M.A.C. terms. BALDWIN'S LOT, 1124 SO. FIGUEROA.

NASH Adv. 6 sedan. 1926. Finish, tires and upholstery like new. Fully equipt. Tremendous sacrifice. $250 down. 424 W. Pico.

NASH spec. 6 sedan, '27. Like brand new. Has many extras. Must take big loss at once. Spec. terms. Acp. $700 dn. Stored 1051 W. Washington.

NASH light 6 sedan, 2-d., '27, brand new, like new car, has many extras. Fully equip. $195 dn. 1051 W. Wash.

NASH Adv. 6, 4-d. brougham, low mileage, fully equipped, like new. $1075. Terms. 1234 S. Flower.

NASH Adv. 6 2-dr. sed., '26 ser. Like new. $1075. 1224 S. FLOWER.

OAKLAND landau sedan de luxe, latest 1927 series, pract. br. new, has spec. trunk, bumpers, snubbers and every extra, acc. beaut. car, trem. bargain, accept old car in trade, easy payments arrg. $225 dn. 1532 W. 7th.

Oakland '27 Landau Sedan

Overhauled & guaranteed. $1095.
RESEVE GARTZMANN, Inc.,
1201 S. Figueroa, Open eves.-Sun.

OAKLAND 6 landau sedan, late 1927, brand new car, sac. tremendous bargain, accept old car in trade, easy terms, arrg. $295 dn. 507 S. Flower.

PACKARD 4 sedan, 1924, beautiful Duco, Disc wheels, rubber. Owner leaving city, must sell at once, Phone G. F. Grove. Mayfair Hotel, leave number if not in and interested.

Packard "6" Sedan

1926. Practically new, distcel wheels, fully equipped. $1695. Terms.
HOWARD AUTOMOBILE CO.
1101 So. Figueroa. WE. 8325

PACKARD 6 sedan, '26 series, car can't be told from brand new. Perfect in every way. Full equipment. Today at $345 dn. Call at garage. 1911 W. 7TH ST.

Paige 1924 Brougham $875

Refinished to Duco, beautiful sport colors. Splendid mechanically, new tires, etc. Terms or trade.
FELTON MOTOR COMPANY,
"A SAFE PLACE TO BUY."
1245 S. Figueroa. WE. 8341.

PAIGE sedan de luxe, late 1927, 4-door, 5-passenger, practically brand new car, specially equipped, must sacrifice immediately, easy payments arranged. $200 down. 507 S. Flower.

PAIGE brougham, latest '26-'27 series, 7-pass. family car. Ideal for real estate salesman. Every extra. Fully guar. $1350 dn. Interest only $55, Kelley Kar Co., 1334 S. Figueroa.

AUTOMOBILES, ETC.—Trucks, Delivery Cars —40-L

Dempsey and Tunney

Will fight for championship. We don't fight, for our reputation for honest & square dealing is a fact already acknowledged and as represented, and have such left on hand as a 6-wheel flat, with booster-brakes, Dodge-Graham long & swb, Reo dual pneu., Kleiber 2½-ton flat, Moreland 2½; G.M.C., Moreland & several other good dumps, dual pneu L.w.b. from 1 to 2½ ton, several solid tire jobs from $150 up. 1 more dump truck for sale, with steady job. Wonderful opportunity.
GOTFREDSON TRUCK CORP.
Factory Branch 1235 E. 9
TR. 0166. See Goodwin, Op. Sun. 9-12

2½ KLEIBER dump, on pneumatics, comp. overhauled. $2300.

2½ Kleiber, flat, pneumatics. Fine condition.

2 Ford dumps, late models. Terms.

KLEIBER MOTOR CO.
11th and San Pedro sts.

Stock Reducing Sale

REMEMBER OUR
Exceptional Bargains
in nearly all makes of
USED TRUCKS
will probably never be duplicated again by us or anyone else.
WE NEED THE SPACE.
General Motor Truck Co.
WASHINGTON AT ALAMEDA ST

FAST MACK
2½ pneumatic with overdrive. Will take $1000 for equity and job. 520 Bartlett st., San Gabriel.

HAY JOB
2½-ton chain drive Mack & trailer. Will take $1000 for equity and job. 520 Bartlett st., San Gabriel.

UNION MOTOR CO. can use a number of dump trucks for material. Apply MR. AUSTIN, 309 Builders' Exchange, 7th & L. A. st.

COMPLETE stock of used trucks at
Federal Motor Truck Co.
946 S. ALAMEDA

DIAMOND T 2-ton, $250. Pneu. tires, bank sale. 2216 E. 9TH ST.

FORD trucks (5) $110 up. Rebuilt at Fahy's, 527 S. Figueroa.

FORD ton trucks & deliveries; 2 Dodge div's; 1 Reo dely. 430 E. 7th St.

Trucks for Hire —40-N

TRUCKS for rent, with or without drivers. 430 E. 7th St. MA. 0420.

Trailers —40-M

PIKE trailers, for showrooms, for sale or rent. PIKE AUTO & TRAILER WORKS, 2415 Santa Fe ave.

WHITE, thru 1927, 1½-ton, 2-ton for price of rubber. 1322 Central ave.

Automobiles Wanted —40-P

WANTED, late mod. closed car or ride from private party car all cash. Ph. WE. 6276. Apt. 18, or bring car 800 N. Soto st. Boyle Hgts.

WE PAY CASH FOR
All late model closed cars & roadsters. 1617 W. Washington.

WE PAY CASH
Just what have you? Any stores: need late model cars. WEstmore 2917. KELLEY KAR CO. 1934 S. Fig.

WILL PAY CASH
FOR LATE MOD. ENCLOSED CAR
SEE OWNER, 1234 S. FIGUEROA ST.

WANTED FOR CASH, LATE MODEL LINCOLNS & CADILLACS. WILL PAY TOP MONEY. ANY DEALER. Harmon-Atwood. 2146 W. WASH.

WILL buy 75 late mod. cars at once. Model T to Imperial. Need cars badly. Apply 1051 W. Wash'ton. Get cash.

I WANT A BARGAIN IN A LATE MODEL FORD OR CHEVROLET SEDAN FOR CASH. PH. VE. 8577.

WANT late model enclosed car. Have $2000, 1/3 T.D. as payment. Private party. Call W. 42nd. WA. 4149.

WANT late model sedan or coupe. Will pay cash if motor and tires are good. MRS PRICE. VE. 8276.

FORDS —40-R

FORDS
Wanted for cash. 108 W. PICO.

PRIVATE party wants late 5-passenger Ford sedan. Call 2501 Orchid.

DON'T sacrifice your car if you need cash. Call GR. 7546. Private loans.

Top Work. Upholstering —40-U

OUT OF HIGH-RENT DISTRICT
High-grade work. Slip-covers, tops, curtains, seat cov, Cleh. cars reupholstered. Guarantee Auto Top Works, 1018 S. Main. HU. 3027.

TRACTORS—Farm Implements —41

18 YUBA tractor, just rebuilt, new gears, new track, same as new machine. Cost $1600 cash or will trade for lots. M. Vaughan, Beverly Hills. OX. 6146.

PETS—LIVE STOCK

HORSES, MULES, CATTLE—Goats, Sale, Exch., Wanted, Etc.

Horses and Mules —42

FEW nice saddle riding horses for sale cheap. 2037 E. Glen Oaks, Glendale. Or Chevy Chase Blvd. Pk. Glendale car.

6 FINE saddle horses & saddles, cheap. Captain Hoster, 809 W. Foothill Blvd., Pasadena.

POULTRY AND SUPPLIES—Pigeons, Rabbits, Etc.

Poultry and Supplies —44

POULTRY WANTED

All kinds, will call anywhere. City Poultry, 2972 S. Hope. AT. 4262.

FOR sale, 800 White Leghorn pullets. Tancred strain. 2 mos. old. Rest offer. Mrs. Texas, c/o Iverson, Box 171-A, Baldwin Park.

POULTRY WANTED

All kinds. Star Poultry Co. Call anywhere. 1515 E. 42nd st. AD. 0454.

WE BUY PULLETS, 4 to 6 mos. old. 200 layers. WENGER'S PULLET RANCH, 16149 Vanowen st. Van Nuys.

5 NEW 640-egg Pioneer oil & elec. incubators at great sacrifice. H. J. Osh, R. 1, Box 212, Anaheim.

ALL varieties baby chicks on hand every day. Redwing, 2046 E. Florence.

450 W. lt. pullets, 5 to 7 mos. McFarlin, Pico right. 224 W. 43RD ST.

PETS AND SUPPLIES—For Sale, Exchange, Wanted

Birds —45-A

3 CANARIES, WITH CAGES.

Dogs —45-C

FOR SALE—Pointers. Chance to get best for less than cost of food. 3-yr. old blood hitch, $25. Proven stud dog, $75. Pair Dropshior males, 1 yr. old, $75 each. Young bitch, thoroughly trained on Calif. quail, $150. All registered. Discontinuing breeding. DR. ENTRIKEN, WA. 5817.

SEALYHAM Terrier puppies, males, blue ribbon winners, 1206 Water st., Long Beach. Phone 611115.

DOGS BOARDED
CLIPPING, STRIPPING, BATHING.
631 S. Western ave., DR. 0293.

CHOW cocker spaniel puppies, champ. stock. C. R. Hallock, 14628 Roscoe st., Van Nuys.

DOBERMAN pincher puppies for sale 1908 LOMA DR., Hermosa Beach

POLICE puppies reg. 16 champs. in ped. 1431 E. Colorado, Glendale.

REAL ESTATE

HOUSES—For Sale

Miscellaneous —50

$2750
6-ROOM BUNGALOW
On Wilton. Unrestricted Zone B lot 50x125. No setback. 2 nice bedrooms living, dining room & kitchen with tiled sink. Hardwood floors. Wonderful home and investment. I'm broke. Must sell. Owner, DR. 4951.

BEAUTIFUL brand new English stucco, 3 bedrooms, 2 baths, just off Wilshire boulevard, easy terms, walking distance of the University in Westwood Hills, at a very reasonable price. Owner, O'CONNELL, WHITE, FI. 4647.

VETERANS ATTENTION! 5 & 6 rms. $2485 Simpson Blvd. Owner, DR. 4067. Passed by the State board. For sacrifice, 1/3 cash. DR. 4134 or AL. 5343.

Lge. 5 rm. bung. ¼ blk. west of Western. Terms. Side dr., attic, lge. fenced yd. Owner non-resident.

SACRIFICE, beautiful double stucco, 10-room house, need money. 420 W. Buckthorne, Inglewood.

WONDERFUL view 6-R. home on hill, lots of shrubs. $5500. Own this. Res., RO. 6052. Bus., TU. 9231.

6-RM. stucco, full price $5000. Hasaway, 4344 Sunset Blvd.

$7200 DN. 6-R. & BRK. NR. ON 46TH ST. PH. 53949. OWNER

6-room new Russian stucco. Price & terms very easy. Why pay rent? Location north of Pico, close to Beverly-Westwood new high school. Living room 14x22; bedrooms 14x16, 12x14; breakfast room; children's toy rm. Breakfast room including table and chairs decorated. Special plumbing fixtures, such as genuine Pembroke tub, shower, etc. Front patio and beautiful shrubs and lawn. Phone Gutmann, Gladstone 5151.

LOOK AT THIS
$14,000 Home for $10,500
627 N. Stanley av. (Nr. Melrose av.) Just completed. 1 rms. 3 bedrms., 2 baths, Spanish stucco. Extra large lot. Marble trim, hand dec. walls over canvas. Real fireplace. BR. rm. Two tile baths with Oriental tile effects. Fox tile floors. Tile sink, wall cabinets. Fox heat, 2-car garage. Spk. ers. Cat to be seen at premises.

$10,000 HOME NEAR STUDIO CITY
NOW $7500
Artistic 6-room English bungalow, beautifully decorated and finished in selected mahogany. Luxurious tiled bath, unit fireplace, beautiful grounds with spreading oak trees. The contractor is in financial difficulties.
GLENN & SMITH
$14,750 WA. 7274 $14,750

2-STORY, 2 BATHS
Well built residence located in fine residential section near Western avenue. Large living room, 3 bedrooms, servants quarters, unit heating system. The owner has sold his business and must sell.
GLENN & SMITH
623 S. Western ave. WA. 2194

WESTWOOD HILLS HOME
FOR EXCHANGE
9-room Scottish stucco, 4 bedrooms, in beautiful Westwood Hills, north of Hollywood, close to schools. Special price of $25,000. Want duplex, double or smaller residence in Hollywood. Owner, Box 1, Los Angeles. This house designed by Harrison Clarke—never occupied. Call Gladstone 5151 evenings or Los Angeles 7000 daytime.

BEAUTIFUL 7-room Spanish stucco on 70' triangular sloping lot. Patio, observation porch, living room, dining room, 2 light airy bedrooms, library which can be used extra bedroom. Luxurious bath. Back patio opening off library and on to beautiful rear yard with fruit trees, flowers and shrubs. Price $11,000 cash. Will handle. EMpire 4079.

NEAR LOS ANGELES COUNTRY CLUB
7-room Spanish home on view lot. 2 blocks from L. A. Country Club. Large living room, fireplace, beautifully equipped kitchen. Guest bedroom has ocean and mountain view from window. Extra large ground, wonderful shrubbery, lawn, patio, garage, etc. Must be seen to be appreciated. Phone EMpire 4079.

$4950 WESTWOOD $4950
5-room Spanish, L.R. 16x21. Real fireplace, large studio window with outside drapes, awning over front patio. Large bedrms., one with outside entrance. Tiled sink, ample cupboards, large service porch. 2 tubs. Attractive fixtures, extra fine floors. Shown by appt. only. BE.7111.

$15,000 8-rm. stucco 2-sty.
4 bedrms., 2 baths, unit furnace. 9636 MARYLAND DRIVE.

$10,750—$1000 Cash
7 rms., 3 bedrms., 2 baths, Ing. 561 N. FAIRFAX AVE. Model.
"HOUSE AND GARDEN"
THE HOUSE BEAUTIFUL

Would delight in showing this English type of 9 rooms, 4 baths, 4 bedrooms. Beautifully terraced and planted. $7500 necessary to handle. Phone HE. 0159 for appt.

BARGAIN HUNTERS

7 ROOMS, 2 BATHS, 2 UNIT HEAT $9500, $1250 DOWN. $60 MONTH. WILSHIRE DIST. BRAND NEW. Absolutely biggest bargain ever offered in this choice location. Will be open for inspection Sat. & Sun. Kershaw, OR. 1121 or AL. 1237.

FURNISHED OR UNFURNISHED
Attractive Spanish 7-room, 3-bedroom home, modern, excellent school, transportation and market facilities, close in, reasonable. Easy terms. Mr. Foote OXford 1117.

424 N. ARDEN BLVD.
$14,500. Best buy in NEW WINDSOR SQUARE. 8-room bungalow, unit heat, lot worth $10,000.
OWNER, TANNER.
197 N. Larchmont. HE. 6059

3 ROOMS, 2 BATHS
See this most attractive bungalow that is priced right, with steel furnace, refrigeration. Sprinkling system, etc. at 527 E. Commonwealth. Open for your inspection. OR. 8101.

YOU WANT ACTION. YOU WANT CASH. We can sell your property by our new method. Information free. Terms given. Auction and sales organization. V. KING, DA. 2127.

7 rms., 2½ baths, 2 story
Every conceivable mod. appointment well built home. Owner, 1/3 cash.
427 HARTLAND DR. EM. 2750.

SPECIALISTS IN HIGH-CLASS RESIDENCES WITH SMALL DOWN PAYMENTS
The Frank Meline Co.
704 S. Hill. TRinity 6481.

16 ROOMS
HOME IN LOS FELIZ DISTRICT
New. Exceptionally well planned and built. The outstanding buy of the Los Feliz district. Owner, HO. 7468.

EASY with $2500 cash, buy fine new home at sacrifice. Will take closed car part payment. Owner, 640 Harding, Pasadena. Calif.

$2500 HANDLES 7-rm. home Waverly Dr. Lot 50x175. Owner sick and must sacrifice. Might take smaller property as first payment. HE. 5450.

WHY WAIT A MONTH ON YOUR ESCROW? SECURITY TITLE COMPANY, 105 N. Broadway. TR. 8738. 5 DAYS' ESCROW SERVICE.

OWNER leaving city, sacrificing new 5-room bungalow, west Hollywood & new furniture, less than real cost. Call mornings or evenings. WH. 6033

CORNER NEAR WESTERN & 107TH
Attr. 7-rm. st. home, comp. & elec. furn. Less than value of lot. Immediate sale. O'CONNELL. 4366

WHITE, FI. 4647

VETERANS ATTENTION! 5 & 6 rms. $2485 Simpson Blvd. Owner, DR. 4067. Passed by the State board. For sacrifice, 1/3 cash. DR. 4134 or AL. 5343.

Lge. 5 rm. bung. ¼ blk. west of Western. Terms. Side dr., attic, lge. fenced yd. Owner non-resident.

SACRIFICE, beautiful double stucco, 10-room house, need money. 420 W. Buckthorne, Inglewood.

WONDERFUL view 6-R. home on hill, lots of shrubs. $5500. Own this. Res., RO. 6052. Bus., TU. 9231.

6-RM. stucco, full price $5000. Hasaway, 4344 Sunset Blvd.

$7200 DN. 6-R. & BRK. NR. ON 46TH ST. PH. 53949. OWNER

HOUSES—For Sale

Miscellaneous —50

ONE OF OUR GREATEST HOME OFFERINGS IN 25 YEARS
$500 DOWN
DISTINCTIVE HOME
In highly restricted neighborhood. Lake view of unusual beauty. 12 minutes west from downtown between Broadway & Vermont.
CLOSE TO SCHOOLS

Handsome old English design with 7 large rooms, three bedrooms, two baths, colored tile. Living room of ample proportions. Basement automatic electrically controlled gas furnace used in most expensive homes. Hardwood floors throout. Juanacosta mahogany woodwork. Tiffany trims. Sanded walls, stained process, latest colorings. Specially selected electric fixtures. Large breakfast room. Front and side porches. Tile kitchen, every built-in fixture. Double garage. Terms on which you can buy this are most liberal. Call at owner's, 2102 W. SILVERLAKE DRIVE. Phone OLympic 4410.

NEW WINDSOR SQ. BUNGALOW
Completely Furnished
$14,000
OUT-OF-TOWN OWNER of beautiful 7-rm. Sp. stucco home, 1 blk from LARCHMONT shopping center, 2 bedrms., extra lav., oil FURNACE. BASEMENT. Hollow tile construction. Nothing better. Beautiful rugs, furniture, silver, linens, everything incl. A REAL BARGAIN.
Dippell-Wallace-Bermant
241 N. LARCHMONT. HE. 3129.

2 STORY SACRIFICE
Beautiful Spanish home, 7 rooms, 2 baths. Large, high, sightly and beautifully landscaped lot.
This house actually cost $24,000. Owner obliged to sell and has given us a price of $19,750. Reasonable terms. Don't fail to see this opportunity.
"Let's Talk It Over."
CLINCH & THURTLE
444 So. Western. DR. 2249.

VIEW OF THE WORLD FROM FRONT PATIO
Beautiful Spanish home, 7 rms., 2 bedrms., large living rm. with oval plate-glass bay window, beautifully elevated from living rm., set off with wrought iron grill. Breakfast room panelled and equipped to beautifully landscaped yard, located on the north side among the rolling hills of Westwood. If you have $4000 for down payment the owner will sell for $10,000. SEE THIS REMARKABLE BUY. OR. 3949 for appt.

$7500
6-room new Russian stucco. Price & terms very easy. Why pay rent? Location north of Pico, close to Beverly-Westwood new high school. Living room 14x22; bedrooms 14x16, 12x14; breakfast room; children's toy rm. Breakfast room including table and chairs decorated. Special plumbing fixtures, such as genuine Pembroke tub, shower, etc. Front patio and beautiful shrubs and lawn. Phone Gutmann, Gladstone 5151.

LOOK AT THIS
$14,000 Home for $10,500
627 N. Stanley av. (Nr. Melrose av.) Just completed. 7 rms. 3 bedrms., 2 baths, Spanish stucco. Extra large lot. Marble trim, hand dec. walls over canvas. Real fireplace. BR. rm. Two tile baths with Oriental tile effects. Fox tile floors. Tile sink, wall cabinets. Fox heat, 2-car garage. Spk. ers. Cat to be seen at premises.

$10,000 HOME NEAR STUDIO CITY
NOW $7500
Artistic 6-room English bungalow, beautifully decorated and finished in selected mahogany. Luxurious tiled bath, unit fireplace, beautiful grounds with spreading oak trees. The contractor is in financial difficulties.
GLENN & SMITH
$14,750 WA. 7274 $14,750

2-STORY, 2 BATHS
Well built residence located in fine residential section near Western avenue. Large living room, 3 bedrooms, servants quarters, unit heating system. The owner has sold his business and must sell.
GLENN & SMITH
623 S. Western ave. WA. 2194

WESTWOOD HILLS HOME
FOR EXCHANGE
9-room Scottish stucco, 4 bedrooms, in beautiful Westwood Hills, north of Hollywood, close to schools. Special price of $25,000. Want duplex, double or smaller residence in Hollywood. Owner, Box 1, Los Angeles. This house designed by Harrison Clarke—never occupied. Call Gladstone 5151 evenings or Los Angeles 7000 daytime.

BEAUTIFUL 7-room Spanish stucco on 70' triangular sloping lot. Patio, observation porch, living room, dining room, 2 light airy bedrooms, library which can be used extra bedroom. Luxurious bath. Back patio opening off library and on to beautiful rear yard with fruit trees, flowers and shrubs. Price $11,000 cash. Will handle. EMpire 4079.

NEAR LOS ANGELES COUNTRY CLUB
7-room Spanish home on view lot. 2 blocks from L. A. Country Club. Large living room, fireplace, beautifully equipped kitchen. Guest bedroom has ocean and mountain view from window. Extra large ground, wonderful shrubbery, lawn, patio, garage, etc. Must be seen to be appreciated. Phone EMpire 4079.

$4950 WESTWOOD $4950
5-room Spanish, L.R. 16x21. Real fireplace, large studio window with outside drapes, awning over front patio. Large bedrms., one with outside entrance. Tiled sink, ample cupboards, large service porch. 2 tubs. Attractive fixtures, extra fine floors. Shown by appt. only. BE.7111.

$15,000 8-rm. stucco 2-sty.
4 bedrms., 2 baths, unit furnace. 9636 MARYLAND DRIVE.

$10,750—$1000 Cash
7 rms., 3 bedrms., 2 baths, Ing. 561 N. FAIRFAX AVE. Model.
"HOUSE AND GARDEN"
THE HOUSE BEAUTIFUL

Would delight in showing this English type of 9 rooms, 4 baths, 4 bedrooms. Beautifully terraced and planted. $7500 necessary to handle. Phone HE. 0159 for appt.

BARGAIN HUNTERS

7 ROOMS, 2 BATHS, 2 UNIT HEAT $9500, $1250 DOWN. $60 MONTH. WILSHIRE DIST. BRAND NEW. Absolutely biggest bargain ever offered in this choice location. Will be open for inspection Sat. & Sun. Kershaw, OR. 1121 or AL. 1237.

FURNISHED OR UNFURNISHED
Attractive Spanish 7-room, 3-bedroom home, modern, excellent school, transportation and market facilities, close in, reasonable. Easy terms. Mr. Foote OXford 1117.

424 N. ARDEN BLVD.
$14,500. Best buy in NEW WINDSOR SQUARE. 8-room bungalow, unit heat, lot worth $10,000.
OWNER, TANNER.
197 N. Larchmont. HE. 6059

3 ROOMS, 2 BATHS
See this most attractive bungalow that is priced right, with steel furnace, refrigeration. Sprinkling system, etc. at 527 E. Commonwealth. Open for your inspection. OR. 8101.

YOU WANT ACTION. YOU WANT CASH. We can sell your property by our new method. Information free. Terms given. Auction and sales organization. V. KING, DA. 2127.

7 rms., 2½ baths, 2 story
Every conceivable mod. appointment well built home. Owner, 1/3 cash.
427 HARTLAND DR. EM. 2750.

SPECIALISTS IN HIGH-CLASS RESIDENCES WITH SMALL DOWN PAYMENTS
The Frank Meline Co.

GLENDALE—
For Sale, Exchange, Etc. —83

Red Tile Roof!

BEAUTIFUL, NEW STUCCO
7 LARGE ROOMS, TILE BATH
2 TILE BATHS
$7750—$1500 CASH
All ready for occupancy. Situated in the prettiest thing in Glendale. Abalones have ever offered for the money with hand-made tile roof, private study window and tiled fireplace in front, 2 fine sleeping porches, two tiled bath rooms, tiled unit heater, electric refrigerator, garage with concrete floor, high ground, beautiful view, 1 block to Verdugo Park and valley, close to transportation, only $1000 cash. Open 10 to 6. 1 block to Verdugo Park and valley, close to transportation, only $1000 cash. Open 10 to 6.

Glendale Realty Co.
1215 E. Broadway. GL. 2121.

Wonderfully Located
On High Ground
2 Tile Baths

$7850—$1000 cash, buys 2-new 5-room stucco home. Just completed and ready for occupancy. Large living room with beamed ceiling and wall, real fireplace, 2 tiled baths, 2 big bedrooms, unusual wardrobe and linen closets, sleeping porch, breakfast bath, unit heater, garage, 2 tiled concrete, a wonderful home for the money, drive out and see for yourself, will not be disappointed. Make it a point to go there today. It's a real home.

The Akers Realty Co.
139½ N. Brand Blvd. Glen. 2262.

WONDERFULLY LOCATED
In Glendale's most exclusive district, 2 blocks to Verdugo Park, very valuous range from $13,500 up, 2 blocks to new high and magnificent school, 2 blocks to car line, beautiful view, 7 rooms, 3 bedrooms, 2 baths, tiled kitchen, new, all modern ideas in every detail, 2-car garage, lot 100x200, SCENIC, NEAR BEVERLY BLVD. DR. 8764.

BY OWNER, lot in Wilshire-Fairfax tract on 8th st. GA. 8141.

APT. site, nr. Ambassador. Priced way below val. FI.4369 or WH.5394

APARTMENT, FLAT PTY.—
For Sale and Exchange —84

Beautiful Apartment
AT A BARGAIN
16 single & nearly new, nicely furnished, about 10 minutes from downtown by street car. Wonderful rental section; stores and everything handy. Will take $16,000 down on some good clear trade up to $20,000 as equity. Owner has recommended this. Call Mr. Spencer or Mr. McCall, evenings. HOllv. 2826.

LAACK & WILLIAMS
DUnkirk 2266. 2301 W. 6th st.

FOR sale, flats, doubles or apts. site, nr. Ambassador, $12,000. No agts. No T.D. Owner, TU.3567 or DU.0202

60 FT. res. lot north of Wilshire Blv. in Westwood Hills. Will sacrifice for $4850. OX. 2256. Eve. OX. 1446.

LEVEL lot 60x150, adjoining L. A. city limits, $250, $25 dn., only $2.50 wk. OWNER, 1601 S. HILL.

$3750. HIGH view res. lot, north of Santa Monica Blvd. in Westwood Hills. OX. 2256. Eve. HO. 7352.

FOR SALE—10-FT. LOT ON LA BREA, JUST N. MELROSE. $300 FT. CALL MR. BOWMAN, TR.6144

ESTATE must be settled. $2400 cash. 50x150 Venice Blvd. bus. frontage, $40 ft. No trades. GR. 2246 or 6211

OWNER, unrestd. 54x150, between La Brea & Fairfax, here's a steal. Reduced to $4000. GL. 1591.

N.W. cor. Adams & Vineyard, $19,500. Act quick. 1731 W. Adams. RI.0748

EAST side hillton lot, level, magnificent view $2500. TU. 8245, OL. 2031

INC. by Westwood, call on E.Z. trms. or build to suit. Own. DIE. 4474

HIGH sightly lot, sacrifice for $1000. 2429 West Blvd. EM. 1555. 8 p.m.

LOT 40x135, $1200, $540 cash, 110 mo. Bal. fine lo. Owner, TH. 4464.

100x150, SCENIC, NEAR BEVERLY BLVD. DR. 8764.

BY OWNER, lot in Wilshire-Fairfax tract on 8th st. GA. 8141.

APT. site, nr. Ambassador. Priced way below val. FI.4369 or WH.5394

APARTMENT, FLAT PTY.—
For Sale and Exchange —84

Beautiful Apartment
AT A BARGAIN
16 singles, nearly new, nicely furnished, about 10 minutes from downtown by street car. Wonderful rental section; stores and everything handy. Will take $16,000 down on some good clear trade up to $20,000 as equity. Owner has recommended this. Call Mr. Spencer or Mr. McCall, evenings. HOllv. 2826.

LAACK & WILLIAMS
DUnkirk 2266. 2301 W. 6th st.

FOR sale, flats, doubles or apts. site, nr. Ambassador, $12,000. No agts. No T.D. Owner, TU.3567 or DU.0202

APT. site, 60x150, 4-r. house, cheap. Raymond, 1½ blk. Wash. WE. 4609

BUSINESS PROPERTY—
For Sale —85

WILSHIRE BLVD.
EAST OF VERMONT
We control and offer for sale 2976 Wilshire Blvd., lot 75x147, and will deliver same on a basis that makes it the best buy between Vermont and Westlake Park. Investigate. Make us a proposition.

SEE
G. B. CULLEY, SALES MGR.
Harold G. Ferguson Corp.
756 South Spring St. TR. 2804.

BUY THIS
Wilshire Frontage
114x165
UNRESTRICTED, NOW "B" ZONE
GOOD PROSPECTS FOR C ZONE
$4150 A FRONT FOOT.
THIS PROPERTY WILL SURELY DOUBLE IN VALUE
CALL MR. HAUCKER, DU. 2600.

Vine St. Frontage
99-yr. lease. Build to suit tenant or will sell. Choice frontages bet. Melrose & Hollywood Blvd. We own the property.

JESS WILLARD,
1240 N. Vine st. GR. 5276.

PAYS 15% NET
Nearly new 2-story brick store and apt. bldg., all well leased. Large corner, fine business section. $25,000 cash, long terms. Will consider flat or duplex to $20,000.
Principals only. SCHILLER
311 Van Nuys Bldg. Ph. VA. 2784.

WILSHIRE DISTRICT
Business and Hotel corner. 112x150, now improved with a large two-story, 8 bath residence. A BIG BARGAIN.

GLENN & SMITH
632 S. Western Ave. WA. 7274.

SLAUSON AVENUE CORNER
In west business district, 161 ft. by 130 ft. to alley. Less than $130 per ft. See E. C. Woodward.

W. I. Hollingsworth & Co.
TRinity 9461. Realtors
Hollingsworth Bldg., 9th & Hope

CHOICE business lot 50x150 to 15-ft. paved alley, heart of Glendale, on Brand Blvd. For quick sale, $61,000. Terms to suit, no trade. Owner, R. A. Sperl, 1536 S. Figueroa. WH. 3215.

AVALON BLVD. CORNER
$14,000. 140x145, S.E. cor. 46th st. with 136 ft. on Avalon. Terms. Call KIRK, owner, MUtual 5323

Melrose Ave. Frontage
$240 Per Foot
East of Larchmont and sure to make you money. Half cash. Call Mr. Dodd. GLadstone 2789.

$67,500
N. W. Cor. Pico & Serrano
135x135 ft. close to Western ave. Call owner, Mr. Platt, HO. 7190.

VERMONT AVE. COR.
At 48th st. 3 brick stores, lot 55x142 to alley, $7500 dn., bal. 5 yr. Owner agreeable. Call 4800 S. FIGUEROA. AX. 6629.

4-UNIT, LOT 54x326
On Echo Park ave., facing 2 sts., income $135 mo. A special $14,500. 3018 SUNSET BLVD.

$42,000 for quick sale. New brick corner, bus. block, Hollywood. Inc. stores, 1st class tenants, 6% mtg. $15,000. Consider some trade. Terms. MR. THOMPSON, DR. 2501.

OWNER says, see property, make offer, 40 ft. York Blv. business frontage & 2 bldgs. Some cash, or exch. for terms all clear. 5616 York Blv. GA. 2626.

WHITTIER BLVD.
Lot 44x135, nr. Goodrich plant. Price $7000, terms. Brownell. 4259 Whittier Blvd. CH. 1459.

WESTERN AVE. COR.
at Manchester, 130 ft. business frontage. Best buy in city. A sure profit here. $310. S. Western.

HOLLYWOOD BLVD.
BETWEEN VINE AND GOWER.
66x175. Zoned C. Consider vacant lot, trade. Courtesy to agents. GR.4871.

SAC. for this month, Western ave., nr. 60th st., 40x110, frontage. Owner, 58 20th st., Hermosa Beach. PR. Redondo 3357.

OWNER'S sac. for cash, 65 feet on Century Blvd. Close to Western. $250.00 Just half of asking price. TR. 6167.

MUST sell large LaCienega Blvd. corner cheapest thing inside frontage, 132 x110, easy terms. Mr. Jackson, FI. 3859 after 5 p.m. OX. 2564.

FIGUEROA APT. SITE
Nr. 46th st. 60x150. Price $12,750. Terms to suit. 4800 S. Fig. AX. 6629

PROPERTY IMPROVED
132 N. Western ave. lot 50x150 at sacrifice. Price $40,000, easy terms. F. H. TRUE, Phone MU. 5181.

SUNSET BUS. PROP.
SACRIFICE BY OWNER
423 N. HILL ST. ME. 5349.

FLORENCE ave. 43 ft. bus. frtg. between San Pedro st. and Avalon Blvd. Sac. $3100, ½ cash. Owner. VA. 6262.

LA BREA AVE. near Beverly Blvd. $2000 under anything in vicinity. Phone 10 to 4. WH. 4715.

SANTA MONICA business block, income over $600 mo., nets 12%. Jarvis, Owner, 1328 1st st., Santa Monica.

MAJOR BLVD. CORNER
$21,000, worth $40,000
Terms. 2171 West Adams. OR. 9052.

LOT 47x135, corner, unrestricted, priced, quick sale. WH. 2214.

HOLLYWOOD'S choicest apt. site 74x 132. Argyle 1961. GR. 3646.

BAR, 2-story brick hotel & stores leased. Major traffic. 711 E. 6TH.

INDUSTRIAL PROPERTY—
For Sale and Exchange —86

60 ACRES level land with trackage, close to Signal Beach & Long Beach harbors. H. A. McNeil, 1478 E. Orange Gr. Pasadena.

25 ACRES with 1200 ft. frontage on Alameda street & S.P.R.R., vicinity Firestone site. MASON COLE & CO., 602 So. Grand. TR. 6918.

ALL or part, 20 acres, adjg. Griffith Park, nr. Los Feliz Bridge. Owner TU. 8697. 1026 Rives-Strong Bldg.

CITY LOTS AND LANDS—
For Sale —83

DOUBLE YOUR MONEY
On any of the following business lots. All are priced way under the market, and all indications point to a very rapid increase in a very short time.
94-foot Pico corner $32,500
42-foot Pico corner 11,000
50-foot Pico lot 6,500
50-foot Westwood Blvd. 9,500
85-foot Westwood Blvd. cor. 20,000
82-foot Santa Monica corner 30,000
43-foot Wilshire Blvd. lot 15,000
All of these lots can be bought on very easy terms and will be well worth your time and MONEY to look them over.

SEE GHOSE
2137 Westwood Blvd.

FOR sale, flats, doubles or apts. site, nr. Ambassador, $12,000. No agts. No T.D. Owner, TU.3567 or DU.0202

60 FT. res. lot north of Wilshire Blv. in Westwood Hills. Will sacrifice for $4850. OX. 2256. Eve. OX. 1446.

LEVEL lot 60x150, adjoining L. A. city limits, $250, $25 dn., only $2.50 wk. OWNER, 1601 S. HILL.

$3750. HIGH view res. lot, north of Santa Monica Blvd. in Westwood Hills. OX. 2256. Eve. HO. 7352.

FOR SALE—10-FT. LOT ON LA BREA, JUST N. MELROSE. $300 FT. CALL MR. BOWMAN, TR.6144

ESTATE must be settled. $2400 cash. 50x150 Venice Blvd. bus. frontage, $40 ft. No trades. GR. 2246 or 6211

OWNER, unrestd. 54x150, between La Brea & Fairfax, here's a steal. Reduced to $4000. GL. 1591.

N.W. cor. Adams & Vineyard, $19,500. Act quick. 1731 W. Adams. RI.0748

EAST side hillton lot, level, magnificent view $2500. TU. 8245, OL. 2031

INC. by Westwood, call on E.Z. trms. or build to suit. Own. DIE. 4474

HIGH sightly lot, sacrifice for $1000. 2429 West Blvd. EM. 1555. 8 p.m.

LOT 40x135, $1200, $540 cash, 110 mo. Bal. fine lo. Owner, TH. 4464.

100x150, SCENIC, NEAR BEVERLY BLVD. DR. 8764.

BY OWNER, lot in Wilshire-Fairfax tract on 8th st. GA. 8141.

APT. site, nr. Ambassador. Priced way below val. FI.4369 or WH.5394

A PARTMENT, FLAT PTY.—
For Sale and Exchange —84

Beautiful Apartment
AT A BARGAIN
16 singles, nearly new, nicely furnished, about 10 minutes from downtown by street car. Wonderful rental section; stores and everything handy. Will take $16,000 down on some good clear trade up to $20,000 as equity. Owner has recommended this. Call Mr. Spencer or Mr. McCall, evenings. HOllv. 2826.

LAACK & WILLIAMS
DUnkirk 2266. 2301 W. 6th st.

FOR sale, flats, doubles or apts. site, nr. Ambassador, $12,000. No agts. No T.D. Owner, TU.3567 or DU.0202

APT. site, 60x150, 4-r. house, cheap. Raymond, 1½ blk. Wash. WE. 4609

BUSINESS PROPERTY—
For Sale —85

WILSHIRE BLVD.
EAST OF VERMONT
We control and offer for sale 2976 Wilshire Blvd., lot 75x147, and will deliver same on a basis that makes it the best buy between Vermont and Westlake Park. Investigate. Make us a proposition.

SEE
G. B. CULLEY, SALES MGR.
Harold G. Ferguson Corp.
756 South Spring St. TR. 2804.

BUY THIS
Wilshire Frontage
114x165
UNRESTRICTED, NOW "B" ZONE
GOOD PROSPECTS FOR C ZONE
$4150 A FRONT FOOT.
THIS PROPERTY WILL SURELY DOUBLE IN VALUE
CALL MR. HAUCKER, DU. 2600.

Vine St. Frontage
99-yr. lease. Build to suit tenant or will sell. Choice frontages bet. Melrose & Hollywood Blvd. We own the property.

JESS WILLARD,
1240 N. Vine st. GR. 5276.

PAYS 15% NET
Nearly new 2-story brick store and apt. bldg., all well leased. Large corner, fine business section. $25,000 cash, long terms. Will consider flat or duplex to $20,000.
Principals only. SCHILLER
311 Van Nuys Bldg. Ph. VA. 2784.

WILSHIRE DISTRICT
Business and Hotel corner. 112x150, now improved with a large two-story, 8 bath residence. A BIG BARGAIN.

GLENN & SMITH
632 S. Western Ave. WA. 7274.

SLAUSON AVENUE CORNER
In west business district, 161 ft. by 130 ft. to alley. Less than $130 per ft. See E. C. Woodward.

W. I. Hollingsworth & Co.
TRinity 9461. Realtors
Hollingsworth Bldg., 9th & Hope

CHOICE business lot 50x150 to 15-ft. paved alley, heart of Glendale, on Brand Blvd. For quick sale, $61,000. Terms to suit, no trade. Owner, R. A. Sperl, 1536 S. Figueroa. WH. 3215.

AVALON BLVD. CORNER
$14,000. 140x145, S.E. cor. 46th st. with 136 ft. on Avalon. Terms. Call KIRK, owner, MUtual 5323

Melrose Ave. Frontage
$240 Per Foot
East of Larchmont and sure to make you money. Half cash. Call Mr. Dodd. GLadstone 2789.

$67,500
N. W. Cor. Pico & Serrano
135x135 ft. close to Western ave. Call owner, Mr. Platt, HO. 7190.

VERMONT AVE. COR.
At 48th st. 3 brick stores, lot 55x142 to alley, $7500 dn., bal. 5 yr. Owner agreeable. Call 4800 S. FIGUEROA. AX. 6629.

4-UNIT, LOT 54x326
On Echo Park ave., facing 2 sts., income $135 mo. A special $14,500. 3018 SUNSET BLVD.

$42,000 for quick sale. New brick corner, bus. block, Hollywood. Inc. stores, 1st class tenants, 6% mtg. $15,000. Consider some trade. Terms. MR. THOMPSON, DR. 2501.

OWNER says, see property, make offer, 40 ft. York Blv. business frontage & 2 bldgs. Some cash, or exch. for terms all clear. 5616 York Blv. GA. 2626.

WHITTIER BLVD.
Lot 44x135, nr. Goodrich plant. Price $7000, terms. Brownell. 4259 Whittier Blvd. CH. 1459.

WESTERN AVE. COR.
at Manchester, 130 ft. business frontage. Best buy in city. A sure profit here. $310. S. Western.

HOLLYWOOD BLVD.
BETWEEN VINE AND GOWER.
66x175. Zoned C. Consider vacant lot, trade. Courtesy to agents. GR.4871.

SAC. for this month, Western ave., nr. 60th st., 40x110, frontage. Owner, 58 20th st., Hermosa Beach. PR. Redondo 3357.

OWNER'S sac. for cash, 65 feet on Century Blvd. Close to Western. $250.00 Just half of asking price. TR. 6167.

MUST sell large LaCienega Blvd. corner cheapest thing inside frontage, 132 x110, easy terms. Mr. Jackson, FI. 3859 after 5 p.m. OX. 2564.

FIGUEROA APT. SITE
Nr. 46th st. 60x150. Price $12,750. Terms to suit. 4800 S. Fig. AX. 6629

PROPERTY IMPROVED
132 N. Western ave. lot 50x150 at sacrifice. Price $40,000, easy terms. F. H. TRUE, Phone MU. 5181.

SUNSET BUS. PROP.
SACRIFICE BY OWNER
423 N. HILL ST. ME. 5349.

FLORENCE ave. 43 ft. bus. frtg. between San Pedro st. and Avalon Blvd. Sac. $3100, ½ cash. Owner. VA. 6262.

LA BREA AVE. near Beverly Blvd. $2000 under anything in vicinity. Phone 10 to 4. WH. 4715.

SANTA MONICA business block, income over $600 mo., nets 12%. Jarvis, Owner, 1328 1st st., Santa Monica.

MAJOR BLVD. CORNER
$21,000, worth $40,000
Terms. 2171 West Adams. OR. 9052.

LOT 47x135, corner, unrestricted, priced, quick sale. WH. 2214.

HOLLYWOOD'S choicest apt. site 74x 132. Argyle 1961. GR. 3646.

BAR, 2-story brick hotel & stores leased. Major traffic. 711 E. 6TH.

INDUSTRIAL PROPERTY—
For Sale and Exchange —86

60 ACRES level land with trackage, close to Signal Beach & Long Beach harbors. H. A. McNeil, 1478 E. Orange Gr. Pasadena.

25 ACRES with 1200 ft. frontage on Alameda street & S.P.R.R., vicinity Firestone site. MASON COLE & CO., 602 So. Grand. TR. 6918.

ALL or part, 20 acres, adjg. Griffith Park, nr. Los Feliz Bridge. Owner TU. 8697. 1026 Rives-Strong Bldg.

INCOME PROPERTY—
For Sale —87

SACRIFICE

MUST SELL AT ONCE
DOUBLE BUNGALOW
ON ALTA VISTA
STREET NEAR THE
IMPORTANT AND
NEWLY DEVELOPED
LA BREA STREET
AND BEVERLY BLVD.
WILL SELL BELOW
BANK APPRAISAL.
NOW RECEIVING
MORE THAN TEN
PER CENT OF ASK
PRICE IN RENT. OWNER SELLING. L. G. PETERSON, TUCKER 1795.

33⅓ On Cash Invested
$10,000 Will Handle
Hancock Park's most beautiful English cor. duplex. Built for home. N.E. cor. Orange Dr. 2nd st. blk. from car. Nr. schools, stores, etc. 8 rms., 3 baths in lower, 7 rms. 2 baths in upper. Should rent for $450 mo. Was not built for sale, but circumstances puts this wonderful income home on market. Property clear. Wonderful terms to right party. Shown by appt. only. Jamison Inv. Co., WH. 11138. WH. 7113.

APARTMENT house site, beautiful corner, 113x170, S.E. corner Hawthorne & Detroit. Very close to La Brea ave. Absolutely the cheapest large corner this close to Grauman's new Chinese Theater, the Roosevelt Hotel and the business section of Hollywood Blvd. Courtesy to agents. Owner, HE. 8428, day or eves.

TAKE your choice. Oranges, figs or walnuts. These producing trees on boulevard near L. A., available in quarter, half or acre tracts. Excellent district close to good stores, schools and bus line. Water, gas & electricity available. Easy terms. Address W. box 456, Times Branch.

FLAT SACRIFICE
141 N. New Hampshire, make offer to
OWNER
Mr. Ripley, WE. 8522, GL. 2781.
Please do not disturb tenants.

PHONE YOUR WANT-ADS TO THE TIMES. NO CREDIT. ASK FOR MENU OF NEWSPAPERLESS COURTEOUS, EXPERIENCED AD-TAKERS, DAY AND NIGHT. CALL HELP YOU WITH YOUR COPY IF DESIRED. MUtual 6000. Metropolitan 6789.

INCOME property, large lot, 3 stores, 8-rm. house, walking distance 2 new pl. schools, 1 blk. to Annandale Blvd. schl. playgrounds, parks & pools, Pasadena; sewerage just completed. $12,000. $3000 cash. CALL HELP YOU. OWNER'S SACRIFICE

Have flat bldg. of 4-5 rooms each. Practically new. All rented to responsible tenants; located on Catalina, ¼ blk. north of 3rd st. Phone WA. 6715.

12-ROOM STUCCO DUPLEX
2-ROOM STUCCO HOME
Lge. lot, 2 rm., 3 tiled baths, corner lot 55x177 to alley. 1st and C Normandie, at the price of the lot only. HOllv. 2826.

$42,500 LOT FREE
New 4-sty. brick apt. bldg. income $12,000 per mo., will sell at actual cost of bldg., $105,000, terms. VA. 8313; WE. 2407.

SNAP—Heavy producing walnut grove, 10 mile zone across in one of best districts in State. Close to L. A. Terms. Address owners, W. box 507, Times Branch.

SACRIFICE BY OWNER
15-rm. duplex. Wishire dist. 4 bths., oak floors throughout, 3 waltmichella mdls, etc. Finest duplex money can build. FI. 4464.69. Terms. Owner, OX. 7164

NEWLY furn. 4-unit; 4 gar.; barg.; receive offer. 1232 N. Kenmore, owner, personal interview. HU. 8765-J.

FOR INCOME PROPERTY THAT PAYS. 341 S. NORMANDIE AVE.
M. CLOSE
BUILDER. REALTOR. DESIGNER

Foreclosure Bargain
5-family flat, 4601 Melbourne ave. Price $32,500. Hollywood. Terms. Owner, Hazes, WE. 1011.

B Zone Apartment Site
100x226
Near 6th ave. Terms. take duplex part trade. GL. 4302 or WA. 6767.

5 & 6-ROOM 2-story duplex, 2 bedroom, breakfast room, $5000 to $6000 will handle. Near Beverly and La Brea. OWNER, WH. 3754.

DUPLEX, 7 rms. compl. in well furn. bldg., $15 rms. rented, 2 gar. roses, 3 kinds fruit. Lot 122x185. $9000, $1500 cash. OWNER, 1251 5th ave.

15-ROOM tavern, double, income, $135 extra wall beds, 4 garages, booming district, reduced to $11,500, $2000 cash. 7240 S. Main. AD. 7795.

MAKE AN OFFER
Attr. 4-fam. flat, 4 rms. ea., 2 bedrms., 2 bths., 2 gar., 2 furnaces in Cons. clear lot or house. WA. 1849.

I will exchange my equity in my highly improved home in Beverly Dr. 1 blk. from Beverly Blvd. for a clear bungalow. WA. 8815.

SEND FOR COPY OF AVOCADO PRODUCTION & INCOME.
THE FRANK MELINE CO.
Farm Dept. 712 S. Hill st.

4-5-RM. flats, finished in mahogany, by owner. No agents. Near 1st. S. New Hampshire. Address H. box 81, Times Office.

DUPLEX 12 rooms on Orange near 3rd near schools, stores transportation. Owner, WH. 3633. Bargain. terms. MAACK. WH. 1131.

SIX apts., 2 gars. 6½x81½ ft. on corner, near car & stores in Long Beach. Assume bank loan $4000. See NEWTON, 1815½ S. Vermont. RI. 7762

12-RM. DUPLEX, $11,500
1220 So. Highland ave. High ground 2-story, hdwd. floors, tiled baths, etc.

NEW 10-room duplex N. of Pico. L.A. High district. See before buying. $12,500. Terms. $1500 cash. Owner on 1st. 4%. 10 yrs. Owner, EM.3763

WILL sacrifice income property for quick sale. Owner, 640 Harding Dr., Redlands, Calif.

NR. Ambassador, modern 4-family flat bldg. 70x150. Owner's agent. WE. 2407.

10-RM. DUPLEX $10,000
Nr. L. A. High. Cons. trd. FI. 4369

44-RM. apt. house cor., semibrick, all furn. & rented or car line. Inc. $17,500. Bargain. OWNER. BE.3814

4-RM. duplex, 4-rm. rear. Close in. Price right. KIDDER. TR. 6111.

42-RM. court fully income $17000 yr. Bargain. Bx. 3914.

NICELY furn. 4-unit; 4 gar.; barg.; receive offer. 1232 N. Kenmore, owner, personal interview. HU. 8765-J.

SACRIFICE—14-rm. duplex, $4250 cash. Call OWNER. BE. 4059.

16-RM. 4-family flat at 631 N. Plymouth Blvd. AX. 2624. eves

SUBURBAN PROPERTY—
For Sale —88

FOR 18 YEARS it has been our business to know Arcadia property. Drop in and discuss your needs.

Foreclosure bargain; new 5-rm. English stucco on blvd., ½ acre, 70 x134, $6750, terms may be had.

2. Chicken ranch snap; 1 1-4 acs., 121x284., 5-rm. house, brooder, coop, equipt., for 750 laying hens, granary, orchard, etc. $6500, terms.

2 Acreage pick-up; 2 acres in west Arcadia, $2000 cash, terms

SCHWARZKOPF REALTY CO.,
2436 Baldwin avenue.
641 W. Huntington Drive,
1 North Santa Anita avenue.
ARCADIA. SINCE 1910.

Rabbit Ranch, $2800
Nr. Rosco, 2 cor. lots, 125x150, frontage on each street, 3rm. own gar. Feed house and hutches, fully equipped. Room for garden, etc. Will trade for $4000. Have cut price to $2800, terms.

L. H. Wilson, Realtor
1536 S. San Fernando Rd., Glendale
Glendale 1567. CA 1711

FOR SALE—Best acre lots in county. Gas, water and electricity. Good schools with free bus service. $1500 up. Inquire HARRY S. HATES, 237 W. Main st., El Monte.

MODERN 4-rm. stucco on over 1-3 acre, near car & stores in Rosemead. $3700. BLUE REALTY CO., 2606 Valley Blvd. Rosemead.

10 ACRES, fine level and, some fruit, grapes with water, 42 mi. E. L. A. $17,500. Barg. OWNER. BE. 3814

SACRIFICE, 16-rm. dbl. nr. Fairfax Hi. Income $11000. Owner, Bx. 3914. shows 21% profit. Owner, WH. 3633

10-RM. DUPLEX $10,000
Nr. L. A. High. Cons. trd. FI. 4369

44-RM. apt. house cor., semibrick, all furn. & rented or car line. Inc. $17,500. Barg. OWNER. BE. 3814

4-RM. duplex, 4-rm. rear. Close in. Price right. KIDDER. TR. 6111.

42-RM. court fully income $17000 yr. Bargain. Bx. 3914.

NICELY furn. 4-unit; 4 gar.; barg.; receive offer. 1232 N. Kenmore, owner, personal interview. HU. 8765-J.

SACRIFICE—14-rm. duplex, $4250 cash. Call OWNER. BE. 4059.

16-RM. 4-family flat at 631 N. Plymouth Blvd. AX. 2624. eves

SUBURBAN PROPERTY—
For Sale —88

FOR 18 YEARS it has been our business to know Arcadia property. Drop in and discuss your needs.

Foreclosure bargain; new 5-rm. English stucco on blvd., ½ acre, 70 x134, $6750, terms may be had.

2. Chicken ranch snap; 1 1-4 acs., 121x284., 5-rm. house, brooder, coop, equipt., for 750 laying hens, granary, orchard, etc. $6500, terms.

2 Acreage pick-up; 2 acres in west Arcadia, $2000 cash, terms

SCHWARZKOPF REALTY CO.,
2436 Baldwin avenue.
641 W. Huntington Drive,
1 North Santa Anita avenue.
ARCADIA. SINCE 1910.

Rabbit Ranch, $2800
Nr. Rosco, 2 cor. lots, 125x150, frontage on each street, 3rm. own gar. Feed house and hutches, fully equipped. Room for garden, etc. Will trade for $4000. Have cut price to $2800, terms.

L. H. Wilson, Realtor
1536 S. San Fernando Rd., Glendale
Glendale 1567. CA 1711

FOR SALE—Best acre lots in county. Gas, water and electricity. Good schools with free bus service. $1500 up. Inquire HARRY S. HATES, 237 W. Main st., El Monte.

MODERN 4-rm. stucco on over 1-3 acre, near car & stores in Rosemead. $3700. BLUE REALTY CO., 2606 Valley Blvd. Rosemead.

10 ACRES, fine level and, some fruit, grapes with water, 42 mi. E. L. A. $17,500. Barg. OWNER. BE. 3814

SACRIFICE, 16-rm. dbl. nr. Fairfax Hi. Income $11000. Owner, Bx. 3914. shows 21% profit. Owner, WH. 3633

SUBURBAN PROPERTY—
For Sale —88

IMPROVED acre, 5-rm. house & chicken equipt. Rosemead. $2000 below value $4000 cash. Owner, Hart, 853 Stock Bldg., L. A. Tel. Vandike 5924.

4 ACRES near Redondo Blvd. frontage, sacrifice for $2000 per acre, also 4 acres for $1800 per acre. RO. 1716.

LOT $650 cash and $70 imp. bond, nr. Culver City. 40x122. 1442 W. 69 st.

Arcadia

BEAUT. acre corner. Paved st., 6 bike bus. dist. Full bearing fruit trees, Mod. bungalow. Gar. Latest model incubators, some hens eggs here sell $1 dozen. Chicken houses & runs clean as a tennis court. Mag. view rats. Healthiest spot in Calif. Price $10,000. Terms. Consider clear home, L. A. to $6000. 4110 PASADENA. Phone GArf. 5661.

Culver City—Palms

BEAUTIFUL 6-ROOM "BETTER BUILT" Spanish stucco. Lot 60x140. Alley. $7500. Exceptionally easy terms. Consider lot for down payment. TU. 1894. OWNER. 9258 Bartlett Bldg.

Maywood

AUCTION
SATURDAY, September 24th, 2 p.m. at 4037 Woodward st., Maywood, California. 1 block east of Atlantic Blvd., 1 block south of Slauson ave. FIVE-ROOM FRAME home & garage. Lot 40x125. Also furniture by the piece.
COL. C. F. CALHOUN & CO., Auctioneers, AX. 3899.

North Hollywood

A SMALL cash payment and $10 per month buys a level 60x132 lot in BEAUTIFUL NORTH HOLLYWOOD close to NEWS PICTURE STUDIOS AND FILM CITY. Close to schools, city improvements and fully restricted. See MR. JENSEN, 326 Wilcox Bldg. 2nd & Spring sts. Phone VA. 1053 or MU. 6625.

FOR sale, modern 5-room bungalow, stucco, double garage, lot 60x165. Will sacrifice. 11021 Hortense st., South Sunkenhim Gardens.

QUARTER acre, full of fruit, heart of STUDIO CITY, only $10 per month. Owner, OXford 7851. HURRY.

1 FULL acre level, 2 easy studio, off Ventura Blvd. $1400. Ph. HE. 4021

Ramona Acres

2 A. of Ramona Kadota figs. Sac. my equity at a disc. Owner, BE. 3659.

San Fernando City

1214 Warren st, 5-rm. colonial, $5500. Consider trade, OWNER. OX. 3561.

Sierra Madre

A haven of rest booklet. HUMPHRIES, 24 W. Colorado.

Van Nuys

WILL TRADE
46 acres citrus & persimmons. Fine loc. $75,000. Will consider clear Van Nuys blv. Ph. 141 or HO. 9419.

BEACH PROPERTY—
For Sale —89

$25 DN., $10 mo. Will buy sand beach lot, north of Santa Monica. $390, incl. imp. Address Dil. box 81, Times Office.

Balboa

BALBOA Is lot close to North Bay & Ferry. $960 cash, worth $1250. McCracken at Ferry. Box. 473

HARBOR PROPERTY—
For Sale —89

Torrance

MR. Builder, 2 lots 50x100, fine loc., only $1200. Best bus. lot in city, $12,500. Industrial acre, $1700 to $2500 per acre.
Torrance Development Co. Tor. 172.

POULTRY AND RABBIT—
Ranches for Sale —89

A SACRIFICE
Nice new 4-room bungalow, living-room and dining-room, beautiful interior stucco, gas and electric plugs in every room, hardwood floors, Good garage, cement drive, nice lawn and shrubbery, 100 ft. frontage, on paved blvd. All for $4,000 cash. Raise chickens and rabbits and sell at retail on this thoroughbred blvd. Price $5,750, terms. ROBT. H. SMITH, corner Woodman and Chandler Blvds in Van Nuys.

POULTRY ranch, 5 acres at Fontana, 700 laying hens, 400 orange trees, 12 years old. New house, 4 rooms, modern. Will lease long term. Will consider flat or duplex to $10,000. On main blvd. Easy terms. Will take you out free. 813 W. 67th.

ACRE near drilling oil well, ONLY $1100. TERMS to suit. Fine for chickens, rabbits or fruit. Fine loam soil. Lots of water. Near L. A. Terms. JOHN VANDIKE 7462 rm. 801 111 W. 7th.

ACRE SNAP, $1750. $100 DN. $17.50 mo. 6-room house, water, etc. Close in so you can work at Inglewood district. Schools, stores, etc. See AND-ROS, Rm. 404, 650 S. Spring. TR. 8805.

I MUST sell at once my complete chicken ranch, 6-room modern home with latest chicken equipment for 450 hens; will sacrifice to quick buyer. See it. SAN FERNANDO, CAL.

MY Rabbit Ranch—4-room modern stucco home, up-to-date rabbit equipment for 400 does, including 50 does and litters for sale at sacrifice. Must sell quick. Only $2000. Terms. See 878 VAN NUYS CAL.

FIVE ac. level land, splendid soil, modern, hollow-tile house, garage, 1000 bird capacity plant, shares water stock; only $2900 cash; bal. easy terms 2 yrs. Address WX Box 424, Times Branch.

MY 2½ acres goes for $1250, small down payment and $16 per month. Water, electricity, gas. Close. This rich, soft soil, ideal for poultry, walnuts, garden truck. Address H. S., Box 810, Times Branch.

FINE for poultry, house & 1 ac. Splendid soil. Half Placentia walnuts, ur. main blvd. Placentia. Cheap at $4000. $1000 cash, no trades. Box 810, Times Branch.

COZY HOME 1 ACRE; Only $3000. Small payment down, $20 mo. All your poultry. Half hour to L. A. See HOLZOU, Rm. 404, 650 S. Spring. TR. 6805.

2½ AC. fine grapefruit & navel orange grove, water & splendid location for home & poultry, $2000, $1250 cash. Address P.O. Box 154, ALHAMBRA.

2½ ACRES walnuts on Foothill Blvd. 5-rm. stucco house, garage & 1000 bird poultry plant. $7500. A real bargain. Address P.O. box 1337, SANTA MONICA.

WANT to sell at once, 1 to 5-acre equipped chicken ranch, option four to Associated Poultrymen, Inc., 903 Calif. Bldg., 5th & Spring.

10 ACRES chicken home, well, shade trees, $2500. Terms. WISE REALTY CO., 127 N. Garfield, Alhambra.

WHY DRIVE MILES? See the Poultry Ranch Specialists, Kelsey Realty Co., 1543 Valley Blvd., ROSEMEAD.

IDEAL 1 ac. ranch, mod. hse. & equip. in g.c. dist. Will trade for income or sell. TH. 3259 6400 S. Vermont.

COUNTRY PROPERTY—
For Sale —91

One Acre of Avocados

With hundreds of acres of avocados being planted now all around it. Price includes care and water for 3 years. It's a wonderful view and first-class in every way. $1000. Easy terms. Address J, box 203, Times Office.

234 A. on Paved Blvd.
between Orange & Orange County Park, $60 per acre, price of adjoining property $2500 per acre. I will handle. Owner, 924 N. STANLEY AVE., Hollywood.

BUY NOW and let this year's bountiful crop help pay for one of these fine 5-acre tracts. Only 2 left. Get details; fine soil; cheap water and abundant. One acre or more. Easy terms. Address T, box 547, Times Branch.

VISTA, avocado, citrus, vegetable & bulb land; Have some of finest in district in parcels two acres or more. Liberal terms, lowest prices, quality considered. Write W. B. KURTZ, Oceanside, Calif., or stop at Kurtzway Office, 1¼ mi. south Oceanside.

ARIZONA, improved ranches, Yuma Valley and all Salt River Valley, at reasonable prices. H. F. CURRY, Fourth floor, California Bank Bldg., 625 S. Spring st., L. A.

FALO VERDE VALLEY, improved ranches, 20 to 160

TO LOAN—
Money
Real Estate Improvements —7

WE MAKE LOANS UP TO
SIXTY PER CENT
of the appraised value on improved residential and income property. A picture should accompany each application.

PLAN 1—2 years straight.

PLAN 2—3 years straight with 5% of principle payable at end of 3rd year, 10% at end of 4th year. Balance at end of 5th year.

PLAN 3—3 years straight, then $100 per thousand each quarter including interest.

PLAN 4—$10 per thousand monthly. Balance due at end of ten years.

No charge unless loan is made.

National Mortgage Co.
OF CALIFORNIA
1102 EDWARDS & WILDEY BLDG.
6TH AND GRAND
Trinity 5341.

Especially Desirable For Home Owners
Ten-year amortization loans on improved properties with prepayment option. "Any amount at any time without notice or bonus" and with full rebate of interest on principal paid. Half-year payments cover principal and interest and extinguish loan debt at the end of the 10-year period. A safe and sane plan which eliminates renewal expenses, worries and anxieties and is wise and practical plan for the eventual payment of the debt. Low cost. No appraisement or escrow fees. Unlimited funds. Loans made in approved cities and towns in Southern California.
Amortization Mortgage Co.
223 Pacific-Southwest Building, Pasadena, Calif.

5% 5½% 6%
FIRST TRUST DEEDS
AND BUILDING LOANS
12% INTEREST
2ND TRUST DEEDS
REASONABLE BROKERAGE
CITY MORTGAGE & INV. CO., INC.
422 Security Title Ins. Bldg.
6th & Grand. TR. 6426.
Free Parking near Office at 426 S. Grand ave.

5%—6%—7%
ON COMPLETED PROPERTIES
BUILDING LOANS
7% INTEREST. 3% COMMISSION
3 to 10 YEARS. $5000 TO $500,000
VACANT INCOME LOTS 6%
2nd T.D. Loans 12%
Davis Mortgage Co.
Agts. U.S. Mtg. & Trust Co., N.Y.
702 Chapman Bldg. TRinity 6249.

LOT OWNERS
We Make
BUILDING LOANS
UP TO FULL COST
OF IMPROVEMENTS
BRING IN YOUR PLANS
(We refinance)
Torrance Finance Co.
Room 1008, 443 S. Hill st.
MUtual 5721.

5½% & 6%
Life Insurance Funds
To loan on improved business, dwelling, flat and apartment properties in selected districts. No delay.
HAVELOCK C. BOYLE
Pacific S. W. Bk. Bldg. TU. 1249.
QUICK ACTION

PRIVATE MONEY
TO LOAN AT 7% AND 8%
40% TO 60% OF VALUE
ON RESIDENTIAL BUSINESS
(INCOME) OR VACANT PROPERTY
THREE YEARS STRAIGHT
SECOND LOANS 12%
FRED PARSALL
Campbell & Schmidt
MORTGAGE CO.
607 Edwards & Wilcox Bldg.
Brick and Grand. TR. 8324.

5½ and 6% LOANS
Unlimited Funds
For desirable residence, business and income properties—liberal in Los Angeles and vicinity. Prompt action. No charge for appraising or escrow.
Winter Investment Co.
11TH FLOOR, VAN NUYS BLDG.
7th & Spring sts. Phone TR. 3071.
Correspondent
NEW YORK LIFE INS. CO.

6% Money to Loan 7%
OUR OWN AND PRIVATE FUNDS
City or improved ranches.
PROMPT REPORT, no appraisal fee for refinancing or purchase.
Established 1907
Hurst & Walker, Jr., S. B. Barnett
319 Detwiler Bldg. TR. 8078.

WE 100% FINANCE
The purchase of land & building of buildings to house solvent, going business and industrial concerns. Your own capital required.
SEE MR. HAGAN.
ANGELES MESA LAND CO.
706 Pacific Finance Bldg. TR. 0121.

BUILDING LOANS
First and seconds. Completed property loans at 7%, 24-hr. service. No application necessary until loan is approved.
CHESLEY FINANCE CORP.
209 Hartb Bldg., 3rd & Western Av.

COLLATERAL LOANS
MORTGAGES & TRUST DEEDS
Have some paper for sale? Write under our special "No Discount Loan" plan. Investigate this plan.
PROVIDENT DISCOUNT CO.
720 Chapman Bldg. TR. 7348.

Money to Loan
QUICK SERVICE
La Bonte & Ransom
332 N. LARCHMONT. GL. 2181.

SMALL LOANS WANTED
Liberal appraisal and quick action on applications from $2000 to $10,000. Loans at 7% and 8%. Apply direct to ANGELUS SECURITIES CORP. 205 National City Bank Bldg.

MONEY IN 1 DAY
$50 to $500 to $5000, 5% yr. up. Real estate, vacant lots, equities. Courtesy to brokers, cash for 1st, 2d, A mtgs. Bring agts. 2415 E. HILL.

6%, 7% and 8% money on well located residential and business properties in amounts from $2500 to $10,000.
W. ROSS CAMPBELL COMPANY
712-14 So. Spring St. TR. 8811.

PLENTY OF MONEY FOR
RESIDENCE APTS. FLATS.
In sums of $2500 and up.
BUILDING LOANS
CONSOLIDATED MORTGAGE CO.
508 Washington Bldg. MA. 2338.

MONEY TO LOAN, 7%.
City, improved or country, improved.
BUILDING LOANS MADE
TRUST DEEDS bought and sold.
W. A. HALL & W. A. HALL, JR.
704 Natl. City Bldg. TR. 3071.

PRIVATE FUNDS
Quick action. Any amount. Low int. rates. Bldg. loans. Buying or refinancing. MR. VORCE, DU. 2357. 3176 Wilshire Blvd., cor. St. Andrews.

ANY amount $4000 to million on improved business and industrial properties and for bldg. purposes.
MR. MINES CO.
A. F. BEAL, Mgr. Loan Dept.
1st floor Stock Exchange Bldg. TR. 8434.

LONG BEACH MONEY
Building or refinancing, will go any place. MRS. WILDE, 701 Financial Center Bldg. TU. 8875; eves. TR. 4838.

SHORT & long term loans at 6% on improved city & bldg. properties.
MORTGAGE GUARANTEE CO.
626 S. Spring st. TR. 8211.

$2000 TO $7000 to loan on a good bungalow close in. HE. 2585.

7% PRIVATE party $5000 or less. Mod. 4-rm. bungalow. 1444 S. VERMONT.

PLENTY of money, quick action. See A. PAVLOWSKY, 606 S. Grand

MONEY FOR BUILDING OR REFINANCE. REAL SERVICE GL. 8294.

$20,000 TO divide into several 7% loans. HE. 4006.

$1000 PVT. money, 7%, for homes or income. HE. 4006.

WE will loan you money on your T.D.'s at current rates. HE. 4006.

$3000 TO LOAN ON GOOD 2ND. ELliot 1661, EVENINGS.

I WILL buy good seasoned trust deeds. 1 to 3rd. 4066.

TO LOAN—
Money
Real Estate Improvements —7

Construction money
7%
Will refinance at 6½%, five years, no expense for refinancing. No payments on principal for first three years. This is an attractive loan.

INSURANCE FUNDS.

Large quantity of insurance money available for loans in settled locations in Los Angeles and immediate vicinity at 6%.

5% and 5½% money for choice downtown loans.

Thomas Mortgage Co.
12th floor National City Bank Bldg.
TRinity 3946. 8th & Spring.
Financial Correspondents, Prudential Insurance Co. of America.

6% MONEY
for long-term first-lien loans on private residences, courts, flats, apartments and business properties. Easy semi-annual payments. No renewal costs. Also short-term loans on all classes of desirable improved property and building operations. Attractive terms.

If you own a property on which you wish to arrange an initial loan, or if you are carrying a loan which you would like to replace with a long-term loan at a lower rate of interest, we shall be glad to have you call and discuss your requirements with us. Ask for Mr. Irvine.

MORTGAGE GUARANTEE CO.
626 SO. SPRING ST.
MONEY TO LOAN

Have One Hundred Thousand Dollars Cash to loan on improved local property that will stand strictest investigations. Will not consider loan for less than $50,000 in form of first mortgage, bearing 7%. No commission paid to brokers.

C. A. & I. V. WILLAT, INC.
6605 Hollywood Blvd. HE. 3262.

BUILDING LOANS
$2500 TO $20,000
Our own funds at current rates. Liberal appraisals. Prompt action. Also loans on completed property.
STANDARD MORTGAGE SECURITIES CORP.
454 N. Rodeo Dr., Beverly Hills.
PHONE BRADSHAW 1394

MONEY TO LOAN
ON
IMPROVED PROPERTY
CONSTRUCTION LOANS
MORTGAGE DEPT.
C. E. TOBERMAN CO.
6763 HOLLYWOOD BLVD.
HEmpstead 4141.

WE
Will clear your lot, secure your loan and build you a house, apartment or store anywhere. No deal too large—no deal too small.
THE MORTGAGE EXCHANGE.
327 Insurance Exchange Bldg.

Loans to Build Homes
and to remove encumbrances. Repay monthly. Low costs—less interest. STATE MUTUAL BUILDING & LOAN ASSN., 723 S. Spring st., L.A.

MONEY TO LOAN—$1000, $10,000
WE MAKE CONSTRUCTION LOANS. LOS ANGELES CITY AND COUNTY. W. GLEARNER, 1108 CITIZENS' NAT. BK. BLDG. BRANCH OFFICE, 501 N. Western ave., Van Nuys. 7631 or 1548.

SEE US FOR REAL ESTATE LOANS before borrowing elsewhere. Repaid $1.10 per thousand per month, including interest. Can combine mortgage and trust deed. No appraisal fee. Mr. Evans, 704 E. Fairwood Co. TR. 2664. 409-10-11 San Pedro Bg.

EASTERN MONEY
At 7%. Direct to Owners only. Quick action. No Appraisal Fee. Full 65% loans at 7% interest.
RALPH BIRCHARD.
704 S. Spring. R. 301. TU. 8275.

RESIDENCE LOANS DESIRED—Have private money at 7 and 8%. 5, 6, 10-year loans. Immediate action.
W. ROSS CAMPBELL CO.
712-14 S. Spring st. TR. 9213.

Bring in Your Plans
Secure loans immediately. Commercial bldg. at once. No delay. KYTE, 1130 Story Bldg.

MONEY IN 24 HRS.
$100 & up on R.E. & equities in vac. lots. No escrow. Bring your papers. 727 S. HILL ST. ROOM 1046.

Bldg. or Refinancing
Straight or payment; unlimited funds.
AMORTIZATION LOAN CO.
510 S. Spring st. Suite 911. TU. 7139

12% Trust Deed Money
McBurney and Holdrege
516 Pershing Sq. Bldg. VA. 2091.
UNLIMITED FUNDS AT 7%
for refinancing improved business residence as preferred. No appraisal fee.
LITTLE & METZGER & SMITH.
411 Bank Finance Bldg. TR. 6704

TO LOAN
7% & 8%
On improved property. Funds available immediately. Call M. A. Welch, TRinity 0981.

7% LOANS 8%
BUILDING OR REFINANCING
12% TRUST DEED LOANS.
METROPOLITAN SECURITIES CO.
406 Bd. Bldg. TU. 8151.

WANTED: 1st mtgs. $1500 up, 7% private money. Straight 3 yrs. or monthly payment plan. D. F. Amestoy 1119 Natl City Bk. Bldg. 5th & Spring.

1ST MTGE. LOANS AT 6% & 7%. We make 2nd loans & buy T.D.'s. WOLBERT MTGE. CO. 705 Natl. Bk. of Commerce Bldg. 6th & Oxford.

MONEY TO LOAN
On improved property. $1500 up. HU. 4723; eves. EM. 9812.

MONEY TO LOAN ON IMPROVED Real Estate, $2000 up. No delay. ROBERT MARSH & CO., INC. 200 Marsh-Strong Bldg., Loan Dept.

WE make 4 buy first mtgs. & T.D's. Get our figures before placing. WESTERN AVE. REALTY CO. 2448 W. 6th st. DU. 4615.

PRIVATE 7% money on city improved. Trust deeds purchased. M. Berry, 4700 Cimarron. VE. 2172.

I HAVE $15,000 FOR GOOD 8% LOAN. GIVE DETAILS. PRIVATE MONEY. 558-417.

BUILDING loans, refinancing, quick action. Also 2 D.'s & trusts. A. V. CURRY, 256 S. Edwy. TU. 8535

PRIVATE money to loan on vac.; also other loans. WYCOFF & Rose, 344 S. Spring. Fh. VA. 4216.

REASONABLE Rates. Prompt Service
FIDELITY SAVINGS & LOAN
1000 S. Fourth St., San Jose

MONEY FOR SECONDS
Wilson, 5206 Beverly Blvd. HE. 2504

MONEY to loan at 7%, quick action. Liberal loans. Edward Olsen. 416 W. 8th st. TU. 5348.

$2000, $35,000 for city imp. Money for seconds, per T.D.'s. VA. 2259. F. E. EVARTS, 606 Van Nuys Bldg.

MONEY 6%; also Building Loans. Quick action. SCHWEINHARD, 315 Citizens' Bldg., 124 W. 4TH ST.

$12,000 at 7% on modern flat or duplex. Wilshire way or will divide residence loan. Phone VA. 2716.

PRIVATE money has $5000 to loan on good east side prop. 8%. Will divide. 535 SO. INDIANA ST.

PRIV. money, 6%, on city, country or bldg. loans. Lockhart & Ide, 731 H. W. Hellman Bldg. VA. 6515.

2-YR. loans; improved or unimproved. HARNSWORTH BROS. 1017 Van Nuys Bldg. TUcker 1222.

7% MONEY 7%
937 S. Western ave. DU. 1000.

WIDOW has $16,000 to invest in small mortgages. Owner, V. box 374, Times Branch.

MONEY TO LOAN, 1ST & 2D TR. HOLLYWOOD MINT REALTY CO. HO. 5447

I HAVE $3500. Want 8% mortgage on home in good neighborhood. Address V. box 319, Times Branch.

EASTERN man has $25,000 to loan at 7% on strictly 40% property. $10,000 to $10,000 loans preferred. TU. 2022

PRIVATE money, $2000 up. Quick action. Mr. HOWARD, with S. P. LEE & SON, 325 W. 5th st. Suite 206. TR. 4303.

WANT TO BUY 2NDS.
WM. HOLLY, REV. HE. 3420.

WILL furnish all money to buy bal. lease and build on your lot. BO. 1645. Owner's only.

WANTED—Mortgages, trust deeds, reas. dis. Money waiting, pay cash. Mr. Cain, 1416 Grant Av. MU. 5329

PRIVATE MONEY
$2000 & $4000 LOANS TO $662.
AMOUNTS TO SUIT.
HU. 4941-J 129 W. 41ST. ST.

VACANT lot loans. Well located. 419 Central Bldg. TU. 6332.

$5000 or less, 7%. Private money. Trusts. 1715. 4801 SO. WESTERN.

$1000 MORE or less T. D. 4 mos., face value today. Hantz, 245 S. Hill

$2000 TO $10,000 at 7% and 8%. Quick action. E. C. Johnson, GR. 7662

TO LOAN, $10000 to $50000. Money ready. Phone for appt. GR. 4285.

$5000, $4000, $1000, $10,000. Private money. 419 Central Bldg. TU. 6332.

TO LOAN—
Money
Real Estate Improvements —7

BUILDING LOANS
$2500 to $50,000
Our own funds at current rates. No amortization. Immediate action. Also loans on completed property.
ASSOCIATED MORTGAGE CO.
612-613 Bank of Italy Bldg.
TRinity 8564.

OUR OWN FUNDS FOR MTGS. & TRUST DEEDS. NEAR BEVERLY HILLS. FOWLER CO. 4296.

PRIVATE MONEY, ANY AMOUNT. QUICK ACTION. No delay. MU. 1733

$25,000 7% vacant & T. Deeds. Jesse Hall, Pershing Sq. Bldg. VA. 3388

$20000 TO $40000 at 6%. Prefer east or south side. DU. 4622.

Diamonds, Jewelry —7B-D
MONEY TO LOAN
Diamonds & Jewelry
LOWEST RATES OF INTEREST
BUSINESS STRICTLY CONFIDENTIAL
64 YEARS
IN LOS ANGELES
A. B. COHN & BRO.
3RD FLOOR PANTAGES BLDG.
7TH AND HILL STS.
LADIES' DEPT.

MONEY TO LOAN on diamonds, jewelry and other valuables. References leading banks & firms. Courteous, private & confidential. Lowest rates. Estab. 1902.
LADIES' DEPT.
MARBERT-LEVY CO.
302 CITIZENS' NAT. BK. BLDG.
Corner 5th & Spring.

WE LOAN THE MOST
PROVIDENT LOAN ASSOCIATION
Entire Third Floor
NEW ORPHEUM BLDG.
846 SO. BROADWAY

Furniture, Salaries —7B-A
HOUSEHOLD FURNITURE LOANS.
EASY PAYMENTS. Legal rates. 936 BARTLETT BLDG. TU. 1939.

AUTO LOANS
and Financing —7B-C
AUTO LOANS
6½% Interest
Money in 5 Minutes
NO INSURANCE REQUIRED.
DELIVER, CONVEY, LEFFINGWELL
ADDITIONAL MONEY ADVANCED
Payments reduced.
No cancellation of insurance.
POLICIES IN FORCE
Out-of-State contracts re-financed.
TRinity 4-8-7-2-6-1.

L. L. Middlecoff
1811 S. Figueroa WE.2594

AUTO LOANS
AT FOLLOWING RATES
Cash to borrower. Cost interest
$50 TWELVE MONTHS $3.00
$100 $4.00
$500 PLAN $20.00
Allen's Auto Fin. Corp.
825 So. Hope St. VA. 5574
OPEN EVENINGS

DONALDSON'S
AUTO LOANS
BANK-LIKE SERVICE
Dealers and Brokers
CONTRACTS PURCHASED
Main Office, 1144 S. Olive. WE. 9138
Holly. Office, 6912 Sunset Blvd.
HE. 7749.

LOW RATES
AUTO LOANS
Delinquent contracts rewritten. Money advanced, payments reduced.
L. C. THOMPSON
1114 So. Olive. WE. 3922.

NO LOAN too LARGE or too SMALL. U drive auto, pay back 1 to 18 mo.
Harrison Finance Co.
2820 S. FIGUEROA. WE. 4164.

MONEY WANTED—
Real Estate, Collaterals —7B

AMERICAN MORTGAGE CO.
"Los Angeles' Most Successful Mortgage Company"
1049 S. Hill st. WE. 9131.

$5 First Mortgages $15000 to $150,000
Quarterly Interest
Ask for
Further Information

$60,000—6%. 1st T.D. New 4-story and basement brick, 78-room apt. bldg. 1729 N. Wilcox, nr. Hollywood Blvd. Lot 52.5 x135.86. Value $150,000.

$65,000—3%. 1st T.D. New 4-story and basement brick, 54-rm. apt. bldg. 407 S. Kenmore. Lot 50x155. Value $153,000.

AMERICAN MORTGAGE CO.
1049 S. Hill st. WE. 9131.

$10,500—8%
Appraisal $15,000. 1st T.D. on Glendale brick business property, leased.

CITY MORTGAGE & INVEST. CO.
423 Security Title Ins. Bldg.
4th & Grand. TR. 0426.

$300 DISCOUNT
ON
$3000 first mortgage, 8%, 2½ yrs. to run. Secured by beautiful 5-room Spanish in good location. Shown by appointment only.
OWNER, Westmore 1276.

1012 So. Hill St.
$16,000 1ST LIEN TRUST DEED 7% INT. 1 YEAR. ONE-STORY BRICK STORE BLDG. 54x70. ON DOUBLE CORNER. CORNER LOT 54x 116. OCCUPIED BY SAFEWAY STORE, DRUG STORE & TAILOR. VALUE $36,000. TRinity 9324.

$5000 TRUST DEED. 12% INTEREST. PAYS $200 PER MO. ALL DUE 18 MONTHS. SECOND TO $18,000. FIRST TRUST. TWO-STORY STUCCO. WINDSOR BLVD., NORTH OF BEVERLY.

10% NET
$2000 to $5000 first trust deeds on completed property.
GUARDIAN INVESTMENT CORP.
811 Van Nuys Bldg. TR. 7561.

WANTED—$2000 7% duplex worth ..... $ 8,500
$2000 8% bus. lot worth..... $16,000
$1500 7% house worth ..... $ 7,500
CHAS. L. HUBBARD (Est. 1895.)
510 S. Spring. Rm. 521. MU. 2265.

$25,000 FIRST MTG. 7% INT.
3 YEARS. 7-ROOM BUNG. ON APT. LOT 50x137. WEST 20TH ST. NEAR FIGUEROA. VALUE $10,000. Trinity 9324.

WANTED $25,000—8%
Beautiful Wilshire home, cor. lot, 12-r. Spanish; val. $60,000. VA. 5805, TU. 4076.

WANT $8000—7%
$18,000. CHEVY CHASE HOME. exceptional loan, resp. local bus. man sign note. VA. 5468 or TU. 4076.

WANT loan $14,500, three years on 40 acres, choice land, beautiful buildings. Value $60,000. Income reach. Pay $400 com. 2% appraisal. No agents. Owner, 709 Security Bldg.

WANTED—$7500, 7%, on 10-rm. 2-sty. income. 1000 Western & Washington. Zone B. Property in very good condition. Mr. Cheesman. OX. 6111.

WANTED—Private building money to cover full cost of two 5-rm. stucco bungalows and brick duplex in Culver City. Call 4642 Del. S. 8 to 12 a.m., and 4 to 7 p.m.

WANTED—$17,500 for 2 years, 1st mtg. Business property in Glendale. Owner's valuation $22,000. 214 Mason Theater Bldg. 127 E. Broadway.

FOR WILSHIRE-HOLLYWOOD loans (We always have good ones). See WESTERN AVE. REALTY CO. 2448 W. 6th st. DU. 4615.

WANTED: MONEY. First liens to net 10%. Choice mtges. & trust deeds purchased. Interest guaranteed. Interest paid monthly. See Mr. SHRADER 2330 W. Washington.

WANT $7000, 1st and 2nd loans, 3 yrs., 7-rm., 2-sty. stucco, dble. gar., lot 42x120, W. Adams dist. Mr. Berry, 4700 Cimarron. VE. 2172.

WANT $20,000 2nd T.D. on new apt. bldg.; inc. $2400 mo. 1st lien $85,000. Owner, DR. 4413. 4075 Beverly Blvd.

$12,500, wanted, 7% on 14-rm. brick duplex, Redondo. 1633 REDONDO BLVD. No bonus or commission. TR. 5249.

$12,500, 7%, 1st mtg. new 12-rm. 2-sty. Span. stucco dbl. Value $18,000. CITY BOND & FINANCE CO. 11716 Hellman Bldg. Bdwy. TR. 2301.

$4250, 8%, 8-rm. Beverly home, value $8750.
HOWE & HAUN INV. CO.
329 N. Beverly Dr. OX. 6111.

WANTED—$22000. Will pay 8% interest & bonus on 4-rm. bungalow and apt. bldg. Value $45,000. Owner, 1000 Gifford. 5464 6th ave. VErmont 2362

WANTED, $2500, will pay 8% interest on 6-rm. modern bungalow and double garage, nr. Western avenue. Gifford 5464 6th ave. VErmont 2362

A BONA FIDE 10% INVESTMENT
Will pay 3% bonus and 5% int. on 1st mtg. of $12,000, 4-flat bldg. MR. LEWIS. TU. 5064.

WANT 12% MONEY
for good security.
Address W. box 457, Times Branch.

$35,000, 7%, 1st mtg. A 25% loan on choice income property. MR. PLATT. Holly. 7195.

$1100 3-YR. mtg., new bungalow, Huntington Park. Very safe. Pays 8%. Parrott & Parrott. DR. 2116.

WANT loan on choice Lemoi Elliott, Alexander, 414 W. 106th st. TH. 2074.

$6000, 6%, 2 yrs. HOOVER ST. Business property, dbl. frontage. Val. $15,000. No nats. DU. 4615.

$9000, 8% 2½ bonus, on Vice business property, 100 ft. frontage. Val. $25,000. WH. 6672.

WANT $1500, 12% 18T LOAN ANTELOPE VALLEY. AT HARBOR BLVD. VALUE $5000. OWNER, 204 BLACK.

WANT $30,000 at 7%, 3 yrs. on Hollywood court, with $16,000 yearly income. OX. 1025.

WANT $4500, 8% & bonus, 3 yrs. 7-rm. frame bung., fine loc., 44-rm. apt. bldg., 407 S. Kenmore. Lot 50x155. Value $153,000.

$10,500—8%
Appraisal $15,000. 1st T.D. on Glendale brick business property, leased.

CITY MORTGAGE & INVEST. CO.
423 Security Title Ins. Bldg.
4th & Grand. TR. 0426.

$300 DISCOUNT
ON
$3000 first mortgage, 8%, 2½ yrs. to run, secured by beautiful 5-room Spanish in good location. Shown by appointment only.
OWNER, Westmore 1276.

1012 So. Hill St.
$16,000 1ST LIEN TRUST DEED 7% INT. 1 YEAR. ONE-STORY BRICK STORE BLDG. 54x70. ON DOUBLE CORNER. CORNER LOT 54x 116. OCCUPIED BY SAFEWAY STORE, DRUG STORE & TAILOR. VALUE $36,000. TRinity 9324.

$5000 TRUST DEED. 12% INTEREST. PAYS $200 PER MO. ALL DUE 18 MONTHS. SECOND TO $18,000. FIRST TRUST. TWO-STORY STUCCO. WINDSOR BLVD., NORTH OF BEVERLY.

10% NET
$2000 to $5000 first trust deeds on completed property.
GUARDIAN INVESTMENT CORP.
811 Van Nuys Bldg. TR. 7561.

WANT $2000 7% duplex worth .... $ 8,500
$2000 8% bus. lot worth.... $16,000
$1500 7% house worth .... $ 7,500
CHAS. L. HUBBARD (Est. 1895.)
510 S. Spring. Rm. 521. MU. 2265.

$25,000 FIRST MTG. 7% INT.
3 YEARS. 7-ROOM BUNG. ON APT. LOT 50x137. WEST 20TH ST. NEAR FIGUEROA. VALUE $10,000. Trinity 9324.

WANTED $25,000—8%
Beautiful Wilshire home, cor. lot, 12-r. Spanish; val. $60,000. VA. 5805, TU. 4076.

BEYOND T.D. MONEY WANTED
$10,000
$15,000
$16,000
BOTH EXCEPTIONAL LOANS
PRINCIPALS ONLY. DU. 3649.

WANTED—$15,000 for 90 days to complete 8-reel feature picture by one of L.A.'s leading studios. Write for appointment. Address studio. Address W. box 580, Times Branch.

$13500, 3 YEARS, 8%
$12,000 residential prop., near 39th & Western; occupied by owner, unusually good loan. No bonus.
MURDOCK, OX. 1817.

WANTED—$15,000 for 90 days to complete 8-reel feature picture by one of L.A.'s leading studios. Write for appointment. Address studio. Address W. box 580, Times Branch.

WANTED—$15,000, 7%, on 10-rm. 2-sty. income. Western & Washington. Zone B. Property in very good condition. Mr. Cheesman. OX. 6111.

WANT $20,000 2nd T.D. on new apt. bldg.; inc. $2400 mo. 1st lien $85,000. Owner, DR. 4413. 4075 Beverly Blvd.

$12,500, wanted, 7% on 14-rm. brick duplex, Redondo. 1633 REDONDO BLVD. No bonus or commission. TR. 5249.

$12,500, 7%, 1st mtg. new 12-rm. 2-sty. Span. stucco dbl. Value $18,000. CITY BOND & FINANCE CO. 11716 Hellman Bldg. Bdwy. TR. 2301.

$4250, 8%, 8-rm. Beverly home, value $8750.
HOWE & HAUN INV. CO.
329 N. Beverly Dr. OX. 6111.

WANTED—$22000. Will pay 8% interest & bonus on 4-rm. bungalow and apt. bldg. Value $45,000. Owner, 1000 Gifford. 5464 6th ave. VErmont 2362

WANTED, $2500, will pay 8% interest on 6-rm. modern bungalow and double garage, nr. Western avenue. Gifford 5464 6th ave. VErmont 2362

A BONA FIDE 10% INVESTMENT
Will pay 3% bonus and 5% int. on 1st mtg. of $12,000, 4-flat bldg. MR. LEWIS. TU. 5064.

WANT 12% MONEY
for good security.
Address W. box 457, Times Branch.

$35,000, 7%, 1st mtg. A 25% loan on choice income property. MR. PLATT. Holly. 7195.

$1100 3-YR. mtg., new bungalow, Huntington Park. Very safe. Pays 8%. Parrott & Parrott. DR. 2116.

WANT loan on choice Lemoi Elliott, Alexander, 414 W. 106th st. TH. 2074.

$6000, 6%, 2 yrs. HOOVER ST. Business property, dbl. frontage. Val. $15,000. No nats. DU. 4615.

$9000, 8% 2½ bonus, on Vice business property, 100 ft. frontage. Val. $25,000. WH. 6672.

WANT $1500, 12% 18T LOAN ANTELOPE VALLEY. AT HARBOR BLVD. VALUE $5000. OWNER, 204 BLACK.

WANT $30,000 at 7%, 3 yrs. on Hollywood court, with $16,000 yearly income. OX. 1025.

WANT $4500, 8% & bonus, 3 yrs. 7-rm. frame bung., fine loc., 44-rm. apt. bldg., 407 S. Kenmore. Lot 50x155. Value $153,000.

$2500, $1500, $1000, A-1 real estate security. M. M. PERNANDEZ, 1571 W. Washington blv.

WANTED, $2700, will pay 8% interest & bonus on 5-rm. bungalow, value $4000. Owner, 1000 Gifford. 5464 6th ave. VErmont 2362

$3000 T.D., $100 mo., plus 12% on close in inc. Val. $40,000. WH. 6672.

WANTED—$3000, 6 or 12 mos., 12% & bonus. A. E. collateral. Address W. box 443, Times Branch.

$2000 first mortgage, 2 yrs., 8%, security 14000. No brokers. 7924 S. WERRINGTON AVE.

WANT money on new house, will pay 8%. 12001 Long Beach Blvd., Lynwood.

WANTED—$15,000 first mortgage only 7%, on well located Wilshire court. Call GRanite 1203, 2 to 5.

WANTED, $4000, on 4-rm. residential prop. Melrose-La Brea dist. Value $12,500. No agents. WH. 5214.

WANT $40000 2-yr. loan on cor. Brick stores, 1½% bonus. TH. 4475.

$10,000, 8%, on 10-rm. Hollywood income. Val. $25,000. WH. 6672.

$2000 3 YRS 1st mortgage, private party, no brokers. UN. 3827.

WANT $7500 at 8% int. on my home. $7500 W. 20th st. OR. 4474.

$4500, 2 YRS., 8% & 3% bonus. on Holly prop. with $12,000. HO. 4694.

$5000 1st mtg. 3 yrs., income $3600. Value $12,500. Owner, 1000 Gifford.

WANT $1100 loan, mo. pay, 12% int. Secured by $2100 T.D. VE. 0231.

$7500, 2 years, 8%. 16th st., 2-story house. WA. 2401.

MORTGAGES—
Trust Deeds —7

WE PAY CASH
FOR YOUR MORTGAGES, TRUST DEEDS AND CONTRACTS
Quick Action. No Escrow Fee.
1022 VAN NUYS BLDG. Exmb. 1911

WE are in the market for good trust deeds with our own money. Must be legal. MORRIS & HARRAH, 510 Stock Exch. Bldg. TR. 2119.

TRUST DEED MONEY
Ready cash, quick action. No brks. CALIFORNIA RESERVE CO.
(The Trust Deed Clearing House)
433 S. Spring st. Fh. Mutual 5147.

WANTED—Mtg. and trust deeds on Hollywood, Beverly and Wilshire properties; have money, any amount. 7 & 8%. TAFT REALTY CO., 1654 N. Vine st. HO. 7190.

WANT $4000, 12%
1st $7000, Beverly Hills home, value $40,000, pay $100 plus 8%. VA. 5858 or TU. 4076.

TRUST DEEDS
Owner of several high-class clear residential properties in Hollywood will trade for mortgages or trust deeds. Call Mr. Mark, HE. 2161.

2ND trust deeds wanted for cash. Reasonable discount expected. Give location of property, amount of 1st & 2nd. Discount. Address H. box 38, Times Office.

WANT QUICK ACTION
12% disc. $1250 first lien T.D., 3a' $50 per mo. & 8% int. on close-in vacant. Call me. Goodholme. TR. 6426.

SEASONED trust deeds. $1500 to $4000. Dis. 25% for quick action. ZOAVET, 4425 Whittier Blvd.

MONEY for good loans & trust deeds, east of Main ave. MR. DAVEY, 24432 Hawthorne Blvd. 6466.

$2000 T.D. DISC. 15%
Pays $40 mo., 8% int. due 2 yrs. Value $4000. LOT 7104

$27,000 ON income property, valued at $100,000. Principal to principal. Wa. 1744.

WE buy mtgs., T.D.'s, contrs. with our own money, quick action, no brokerage. 440 Belvy Arcade Bldg.

$25,000, $20000 & $4000, 8% 2 yrs. Well secured on new properties. Want private money. GA. 5109.

TRUST deed for sale, $21,500, Subj. to M. G. Co. $4,000, on well located apartment. Value $90,000. VA. 9947.

$1000 1ST T.D. 3 yrs. 8% int. Liberal discount. TH. 4475.

WELL secured T.D. behind $2000 first. Reas discount. TR. 7061.

WANT to buy 1 or 2 good trust deeds at a discount. HO. 3585.

WANT to buy 2 $1000 T.D.'s, close in. Priv. money. TH. 2748. Eve. TO. 2448

$7500, 2 years, 8%. 16th st., 2-story house. WA. 2401.

MORTGAGES—
Trust Deeds —7

WE PAY CASH
FOR YOUR MORTGAGES, TRUST DEEDS AND CONTRACTS
Quick Action. No Escrow Fee.
1022 VAN NUYS BLDG. Exmb. 1911

WE are in the market for good trust deeds with our own money. Must be legal. MORRIS & HARRAH, 510 Stock Exch. Bldg. TR. 2119.

TRUST DEED MONEY
Ready cash, quick action. No brks. CALIFORNIA RESERVE CO.
(The Trust Deed Clearing House)
433 S. Spring st. Fh. Mutual 5147.

WANTED—Mtg. and trust deeds on Hollywood, Beverly and Wilshire properties; have money, any amount. 7 & 8%. TAFT REALTY CO., 1654 N. Vine st. HO. 7190.

WANT $4000, 12%
1st $7000, Beverly Hills home, value $40,000, pay $100 plus 8%. VA. 5858 or TU. 4076.

TRUST DEEDS
Owner of several high-class clear residential properties in Hollywood will trade for mortgages or trust deeds. Call Mr. Mark, HE. 2161.

2ND trust deeds wanted for cash. Reasonable discount expected. Give location of property, amount of 1st & 2nd. Discount. Address H. box 38, Times Office.

WANT QUICK ACTION
12% disc. $1250 first lien T.D., 3a' $50 per mo. & 8% int. on close-in vacant. Call me. Goodholme. TR. 6426.

SEASONED trust deeds. $1500 to $4000. Dis. 25% for quick action. ZOAVET, 4425 Whittier Blvd.

MONEY for good loans & trust deeds, east of Main ave. MR. DAVEY, 24432 Hawthorne Blvd. 6466.

$2000 T.D. DISC. 15%
Pays $40 mo., 8% int. due 2 yrs. Value $4000. LOT 7104

$27,000 ON income property, valued at $100,000. Principal to principal. Wa. 1744.

WE buy mtgs., T.D.'s, contrs. with our own money, quick action, no brokerage. 440 Belvy Arcade Bldg.

$25,000, $20000 & $4000, 8% 2 yrs. Well secured on new properties. Want private money. GA. 5109.

TRUST deed for sale, $21,500, Subj. to M. G. Co. $4,000, on well located apartment. Value $90,000. VA. 9947.

$1000 1ST T.D. 3 yrs. 8% int. Liberal discount. TH. 4475.

WELL secured T.D. behind $2000 first. Reas discount. TR. 7061.

WANT to buy 1 or 2 good trust deeds at a discount. HO. 3585.

WANT to buy 2 $1000 T.D.'s, close in. Priv. money. TH. 2748. Eve. TO. 2448

1ST mtg., $3700, 8%, 5% disc. Owner, DR. 6479; eve. YO. 2221.

MORTGAGES—
Trust Deeds —7

Mtg. Buyers Attention
We will allow 2% discount on the following 1st Trust Deeds:
$7500, 8%—2-story res., Bev. Hills.
$10,000, 8%—2-sty. cor. res. Holly'd.
$15,000, 7%—Beautiful res. L. A.
$6000, 7%—7-rm. Span. res. Bev. Hls.
$2500, 8%—Beaut. bung. Eagle Rk.
Call Mr. Wolpe, OX. 6143

John A. Vaughan Corp.
1303 Wilshire Blvd., Beverly Hills.

$500 Discount
8% Int.—1st. Mtg.
Will sell an $8500 First Mortgage for $8000. Runs 2 years. Secured by a new 5-room and bath house on a 2-story home in Wilshire-Fairfax tract. Corner lot. Value $17,500. Lot worth $6000. This is a guaranteed construction loan.
ROBERT A. KLEIN & CO., INC.
6401 Wilshire Blvd. OXford 1241.

$300 DISCOUNT
FIRST TRUST DEED—8% INT.
We offer a $4000 first T.D. for $3700 to run 3 years, 8% interest, home of Spanish type, lot 50x130. North of Pico Blvd. in city of Santa Monica.
Schwab Finance Corp.
742 S. Hill st. TR. 3025.

$10,500—8%
Appraisal $15,000. 1st T.D. on Glendale brick business property, leased.

CITY MORTGAGE & INVEST. CO.
423 Security Title Ins. Bldg.
4th & Grand. TR. 0426.

3% DISCOUNT
Ten 1st